



Nature

Foliage. Flower. Wood. Stone.
Texture. Water. Animal Print.

Highline Express Collection

ege[®]

Nature

**Foliage. Flower. Wood. Stone.
Texture. Water. Animal Print.**

Highline Express Collection



Intro	Page 008 / 009
Inspiration	Page 010 / 011
Recolour	Page 012 / 013
Designs	Page 014 / 107
Recolour examples	Page 108 / 111
Quality options	Page 112 / 113
Specifications	Page 114 / 115
Index	Page 116 / 121

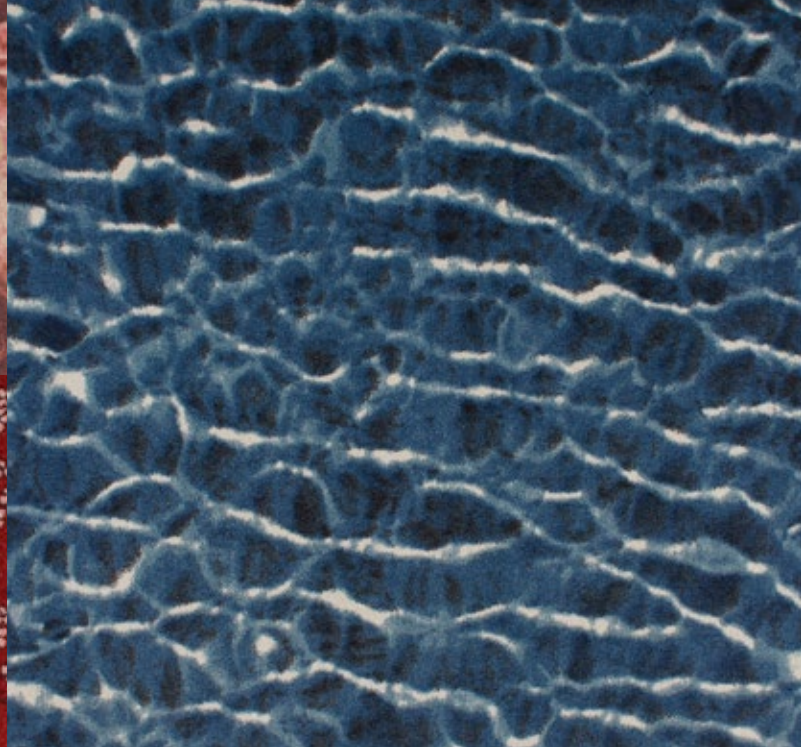

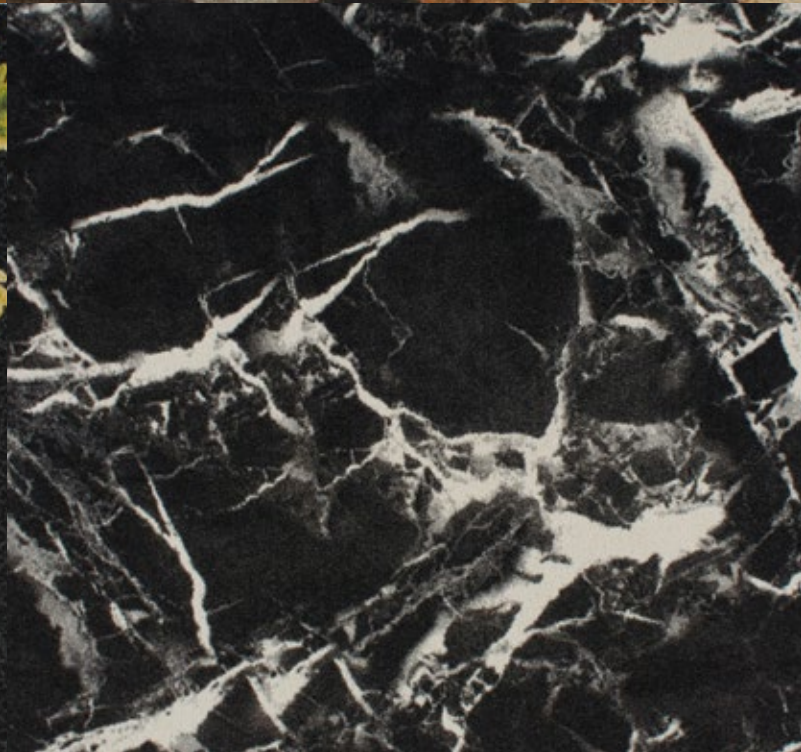
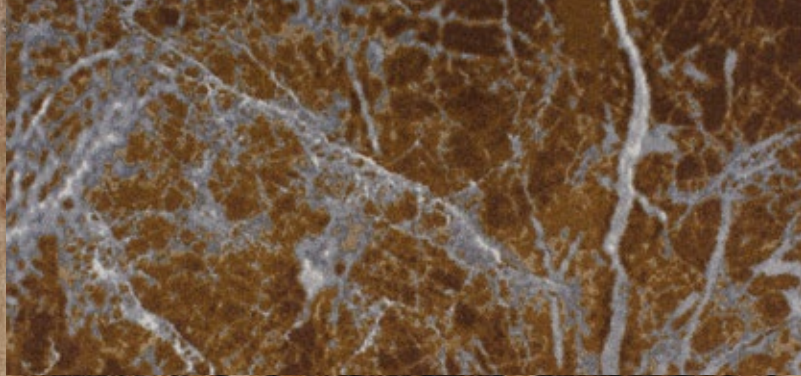

Invite the outdoors indoor with some of the finest shapes and spectacular colours that nature brings us. Step outside and enjoy the shades of the seasons, the trees of the forest, the pebbles on the beach and the flowers in the garden. Find abstract imitations and lifelike images of natural elements

such as stone, water, sand and wood or go on a journey to explore jungles, deserts, oceans and forests. Discover the amazing interior design options of the Nature collection from delicate details and rustic textures to forceful and vivid expressions.







**Our design team assists recolouring
your selected designs**



**ALL THE DESIGNS CAN BE RECOLOURED TO MEET
YOUR PREFERENCES AND REQUIREMENTS**

Our in-house team of experienced designers has carefully selected patterns and colours to provide you with lots of options, ideas and inspiration for your next carpet project.

Thanks to our advanced production technology, it is easy and quick to recolour a standard design at no extra charge. Pick any design and select your colours from one of the four standard colour palettes. Our design team is always on hand to assist and visualise the design in your colour selection. Learn more about how to recolour from page 108.

The Nature designs are part of the Highline Express collections offering hundreds of standard designs. These can be recoloured and produced in one of nine different qualities to match your budget and demands for wear-resistance, acoustics, comfort, insulation and fire resistance.







40 cm

30 cm



TONE 1

TONE 2



200 cm

30 cm

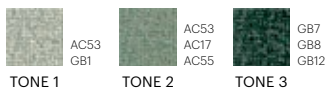

40 cm



200 cm

30 cm

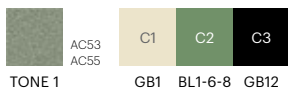

40 cm

RF52202904 FOLIAGE

w: 195.1 cm x l: 195.1 cm

K5220



RF52202905 WILD MEADOW

w: 97.8 cm x l: 71.6 cm

K5220

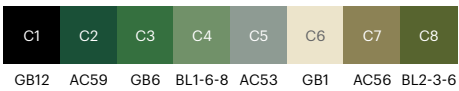

RF52202906 MANGANESE DROP
w: 390.1 cm x l: 390.1 cm

K5220



RF52202907 FOLIAGE
w: 195.1 cm x l: 195.1 cm

K5220











RF52755401 WOOD GRAIN

w: 390.1 cm x l: 195.1 cm

K5275

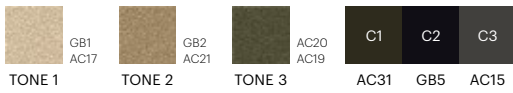

RF52755402 HERBAL HEAVEN

w: 48.8 cm x l: 48.8 cm

K5275

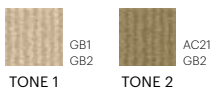

RF52755403 TINY BUD

w: 97.5 cm x l: 97.5 cm

K5275

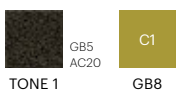

RF52755404 CALEDULA
w: 195.1 cm x l: 195.1 cm

K5275



200 cm

30 cm

40 cm

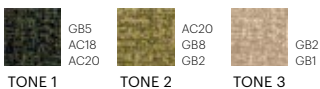

RF52755405 SPRING BRANCH
w: 195.1 cm x l: 444.5 cm

K5275



200 cm

30 cm

40 cm



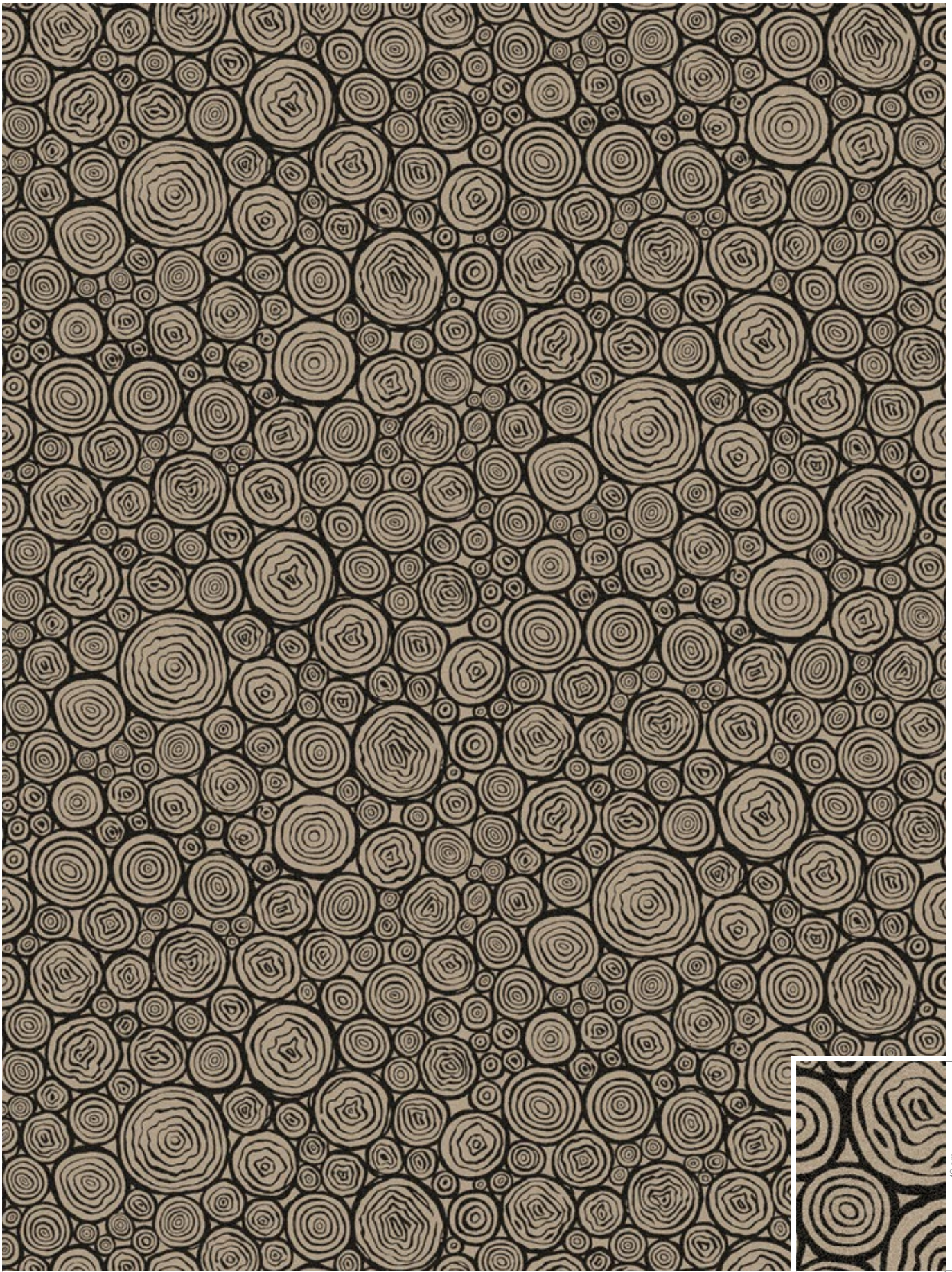

400 cm

30 cm

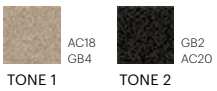

RF5500602 GRAPHIC PLANKS
w: 195.1 cm x l: 195.1 cm

K5500



RF5500603 PRETTY SPROUT
w: 97.5 cm x l: 97.5 cm

K5500

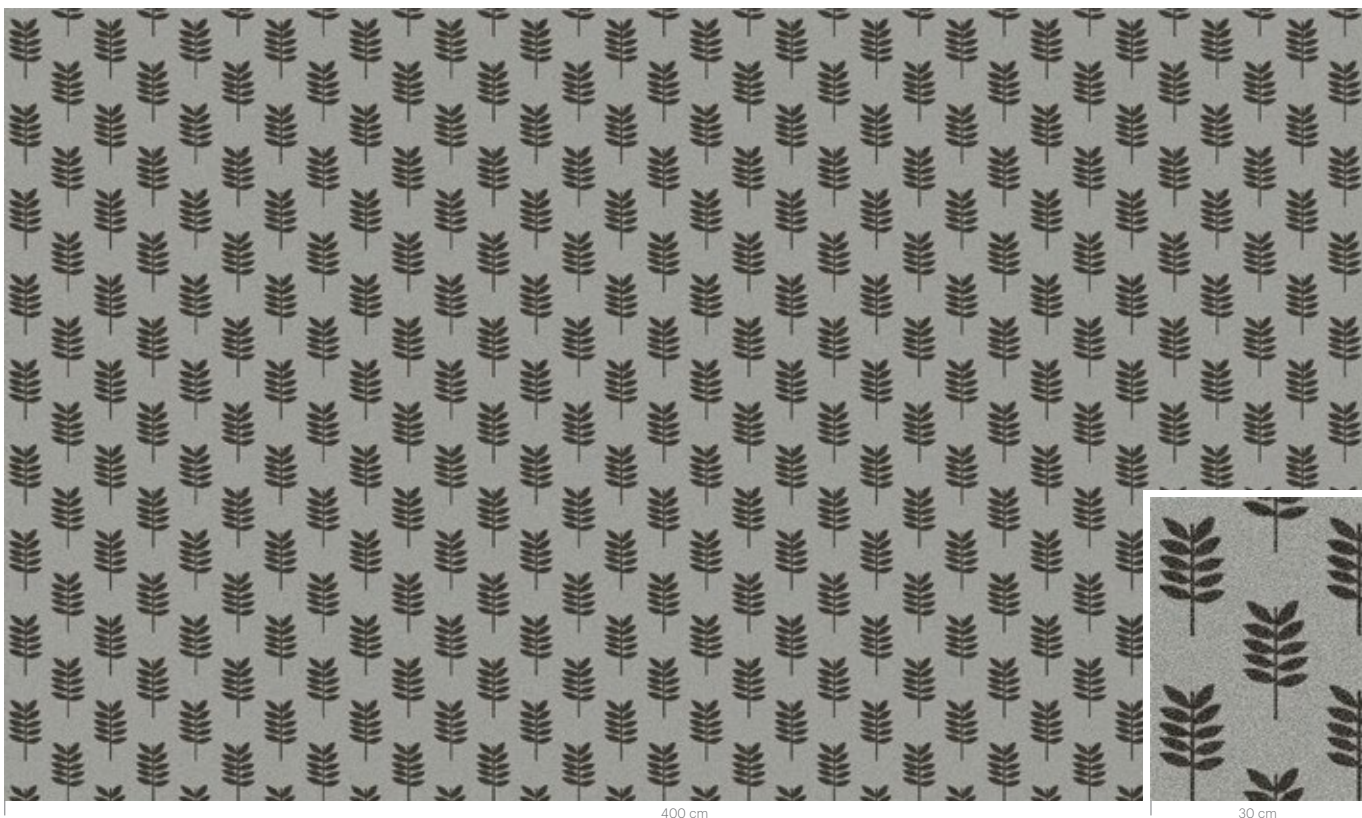

RF5500604 REYKJAVIK ROCKS
w: 195.1 cm x l: 130.0 cm

K5500

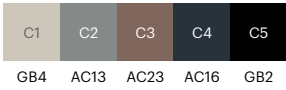

RF5500605 STONE SURFACE
w: 390.1 cm x l: 521.5 cm

K5500



RF5500606 ASPHALT STREET
w: 97.5 cm x l: 97.5 cm

K5500

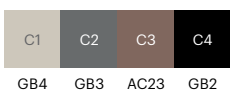

RF5500607 COTTON BLOOM
w: 390.1 cm x l: 292.6 cm

K5500

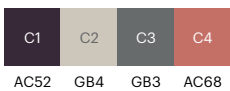
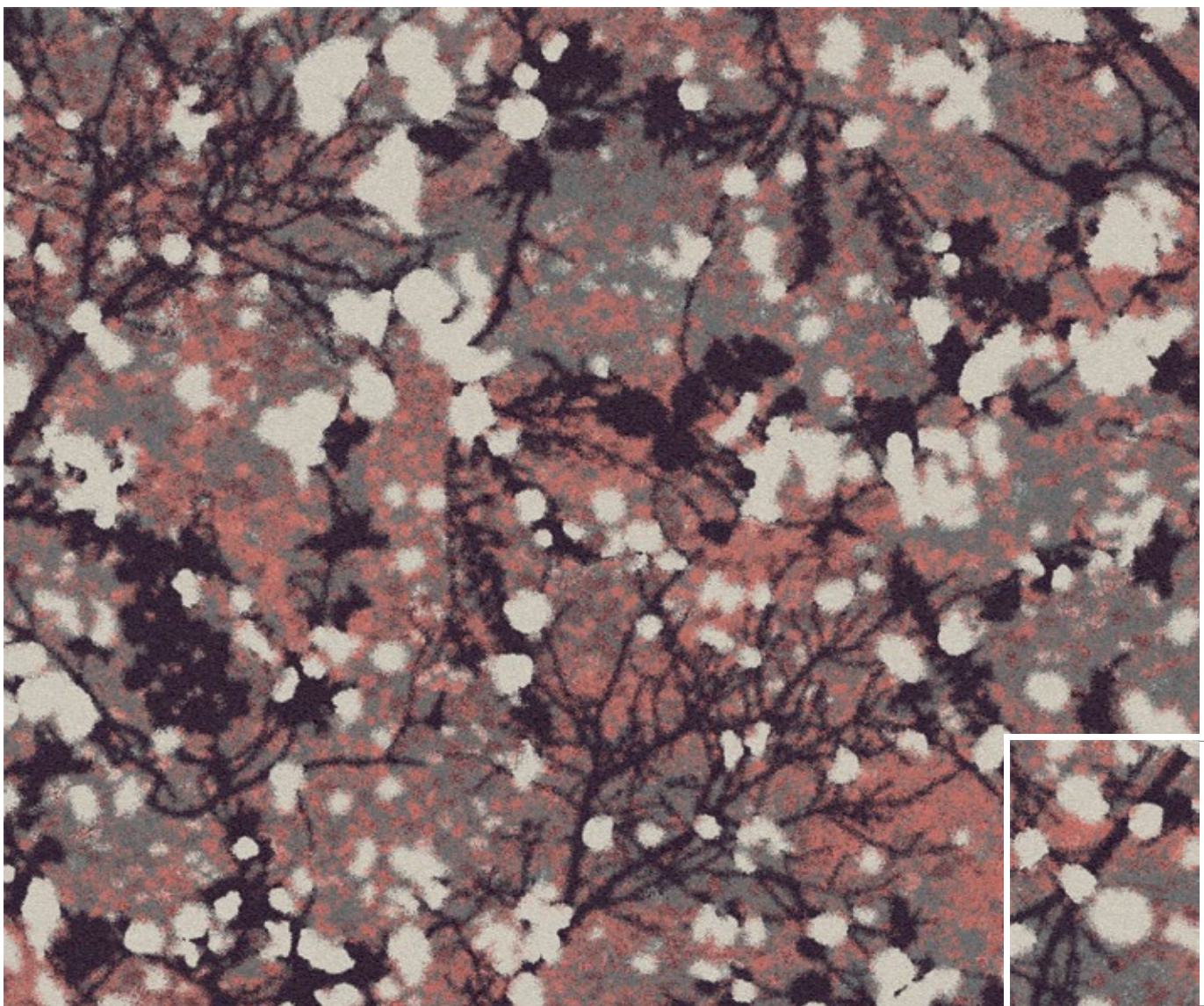





FLOORSCAPE INSPIRATION

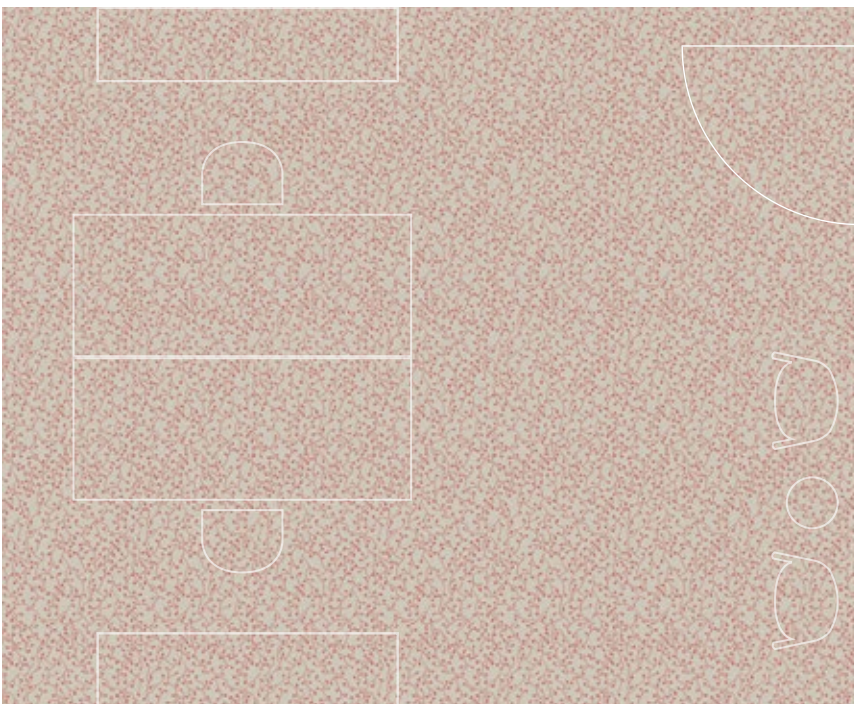
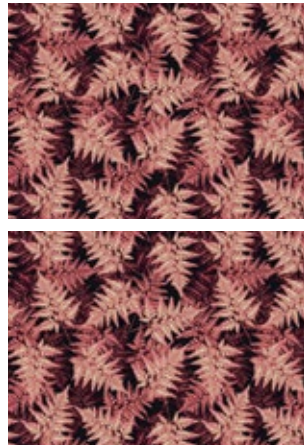
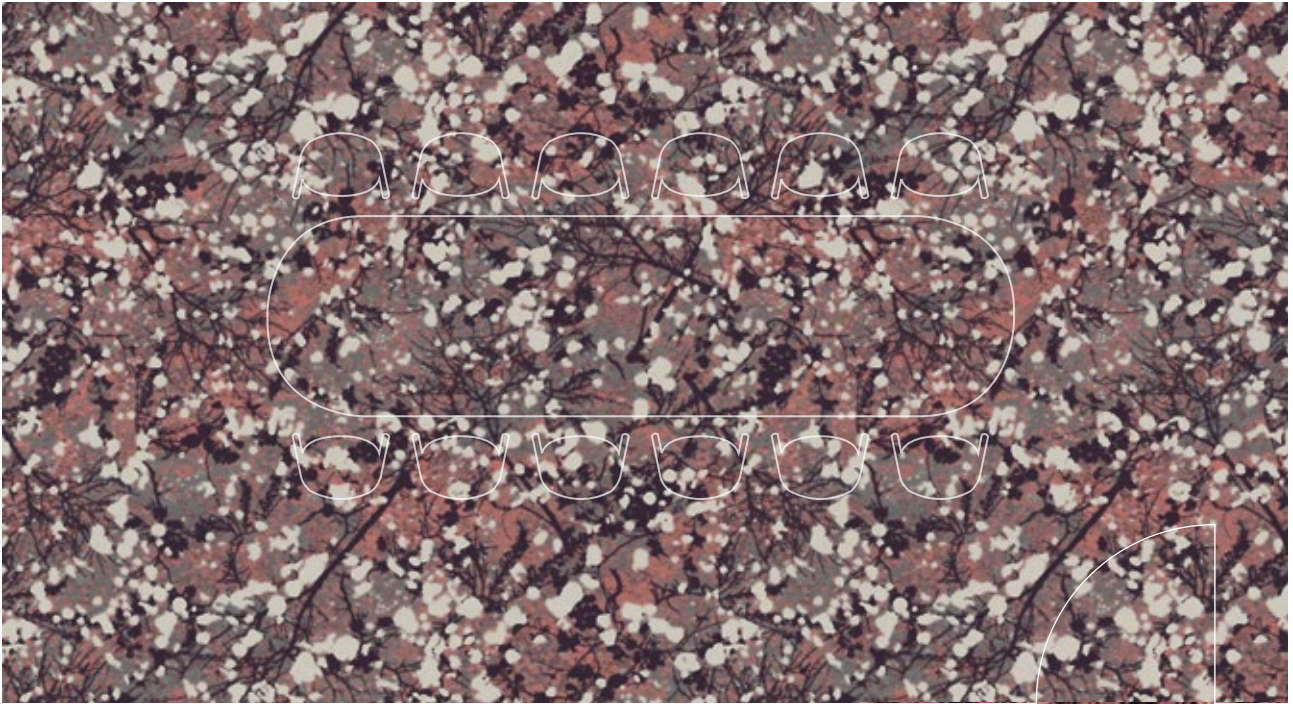

RF5500608 FLOATING TWIGS
w: 97.5 cm x l: 195.1 cm

K5500

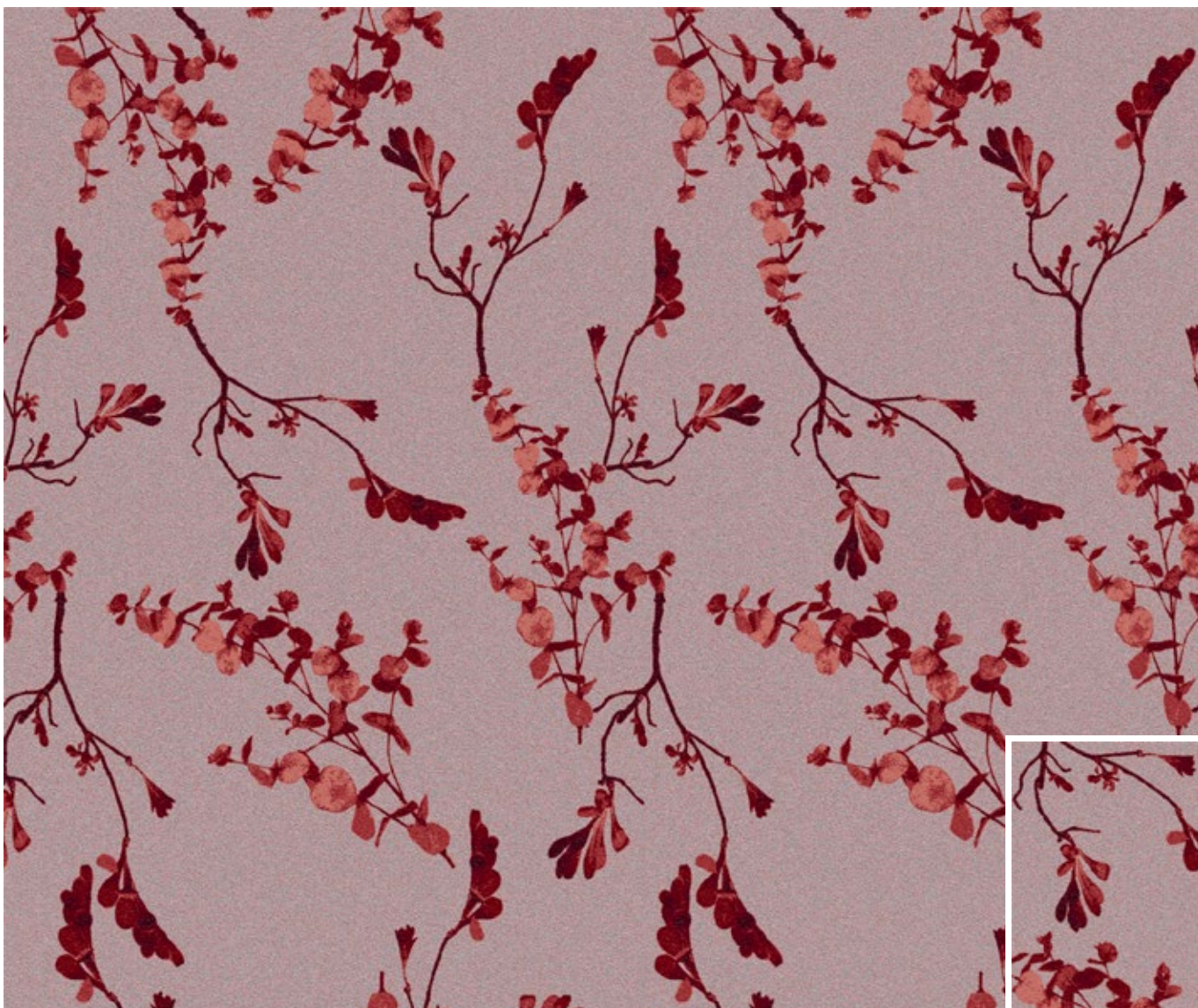

200 cm

30 cm

40 cm



AC13 GB4 AC68
C1 C2 C3 C4 C5
AC68 AC69 AC70 AC71 AC72

TONE 1

RF5500609 LACY TWIGS
w: 130.0 cm x l: 180.8 cm

K5500

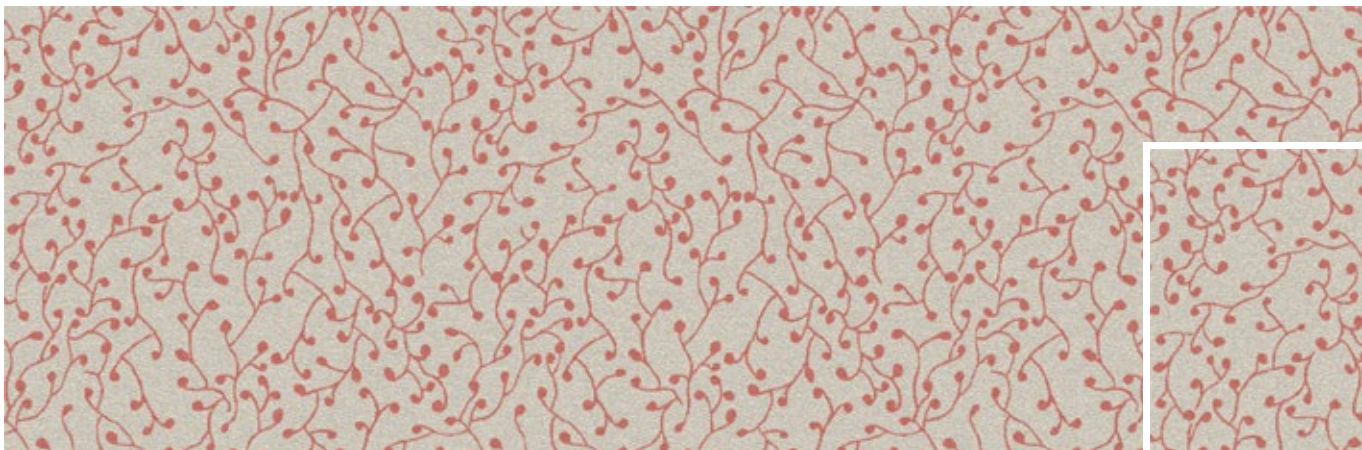

200 cm

30 cm

40 cm

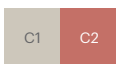

GB4 AC68



TONE 1	GB7 AC47 AC18	C1	C2	C3	C4	C5	C6	C7	C8
	GB1	GB2	AC23	GB10	GB11	AC34	GB5	AC35	

RF52755407 POINTILLIST ROSE

K5275

w: 195.6 cm x l: 195.6 cm

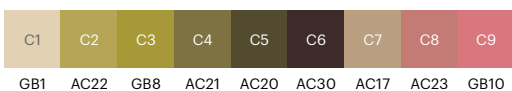
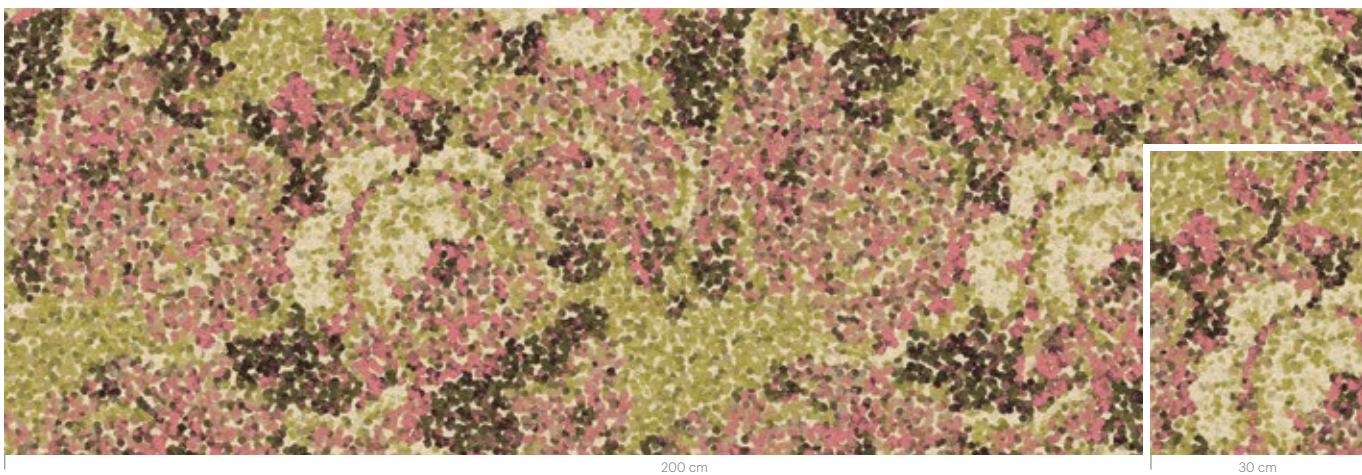

RF52755408 5 CLOVES

K5275

w: 97.8 cm x l: 97.8 cm



RF52755409 ROSY ROSE

K5275

w: 130.0 cm x l: 130.0 cm



NO RECOLOUR







RF52755411 WINDY FOLIAGE
w: 48.8 cm x l: 24.4 cm

K5275

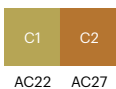
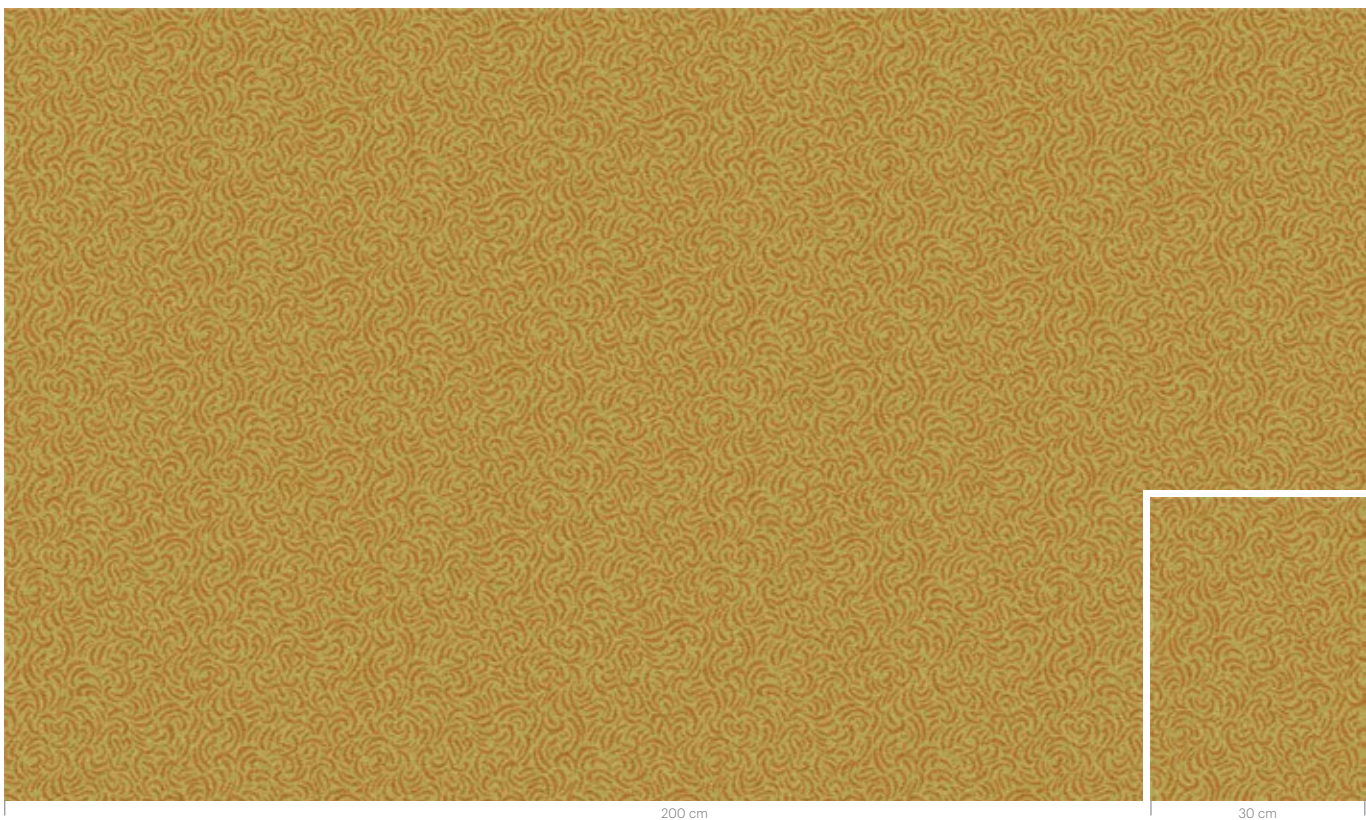

RF52755412 DOTTED LEAVES
w: 48.8 cm x l: 48.8 cm

K5275

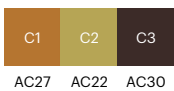

RF52755413 ROSE ETCHING
w: 195.1 cm x l: 195.1 cm

K5275



200 cm



40 cm

30 cm



AC27 AC30

RF52755414 SUPERLOVE
w: 195.1 cm x l: 195.1 cm

K5275



200 cm

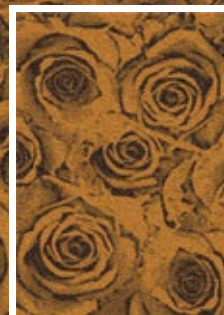

40 cm

30 cm



AC27 AC30



200 cm

30 cm

40 cm



AC43
AC16



C1

TONE 1

GB5

w: 1170.4 cm x l: 1072.9 cm / Please note large repeat. For orders exceeding 400 cm in width, order RF52755416, RF52755417 and RF52755418 alternately



800 cm



100 cm*

C1
 GB5

AC43
 GB5
 TONE 1

NO RECOLOUR

RF52755419 LEAF TEXTURE
w: 195.6 cm x l: 195.6 cm

K5275



GB5 AC44

RF52755420 BOTANIC GARDEN
w: 195.6 cm x l: 195.6 cm

K5275

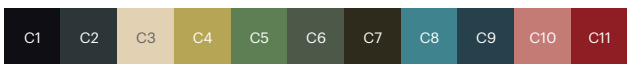

GB5 AC44 GB1 AC22 AC18 AC19 AC31 GB7 AC46 AC23 GB11

RF52755421 FULL BLOOM
w: 195.6 cm x l: 195.6 cm

K5275



200 cm

30 cm

40 cm

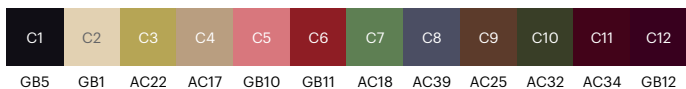

RF52755422 CHERRY BLOSSOM
w: 48.8 cm x l: 48.8 cm

K5275



200 cm

30 cm

40 cm



RF52755423 BOTANIC
w: 195.1 cm x l: 195.1 cm

K5275



NO RECOLOUR

RF52755424 TAPESTRY LEAVES
w: 97.5 cm x l: 97.5 cm

K5275



C1	C2	C3	C4	C5	C6	C7
GB5	AC40	AC46	GB7	AC21	AC22	GB1









RF52755425 JAPANESE BLOSSOM
w: 97.5 cm x l: 99.6 cm

K5275

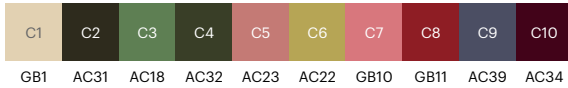

RF52755426 CHERRY BLOSSOM
w: 48.8 cm x l: 48.8 cm

K5275

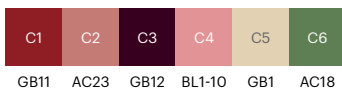



200 cm

30 cm

40 cm

C1	C2	C3	C4	C5	C6	C7	C8	C9	C10	C11
GB3	GB1	AC23	AC17	AC34	GB11	AC18	AC19	AC31	AC39	GB12

RF52755428 JUNGLE FLOOR
w: 97,5 cm x l: 97,5 cm

K5275



C1	C2	C3	C4	C5	C6	C7	C8
NONE	GB1	AC17	GB10	GB11	AC34	GB12	GB5

RF52755429 POMPON FLOWER
w: 97,5 cm x l: 97,5 cm

K5275



C1	C2	C3	C4	C5	C6	C7	C8
GB5	GB12	AC37	AC18	AC38	GB11	AC23	GB1

RF52755430 SPANISH ROSE

K5275

w: 195.1 cm x l: 97.5 cm

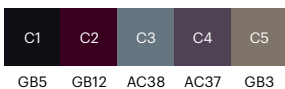

RF52755431 SUPERLOVE

K5275

w: 195.1 cm x l: 195.1 cm

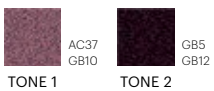

RF52755432 FINE BERRIES

K5275

w: 78.2 cm x l: 77.2 cm

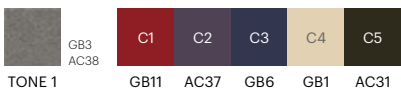
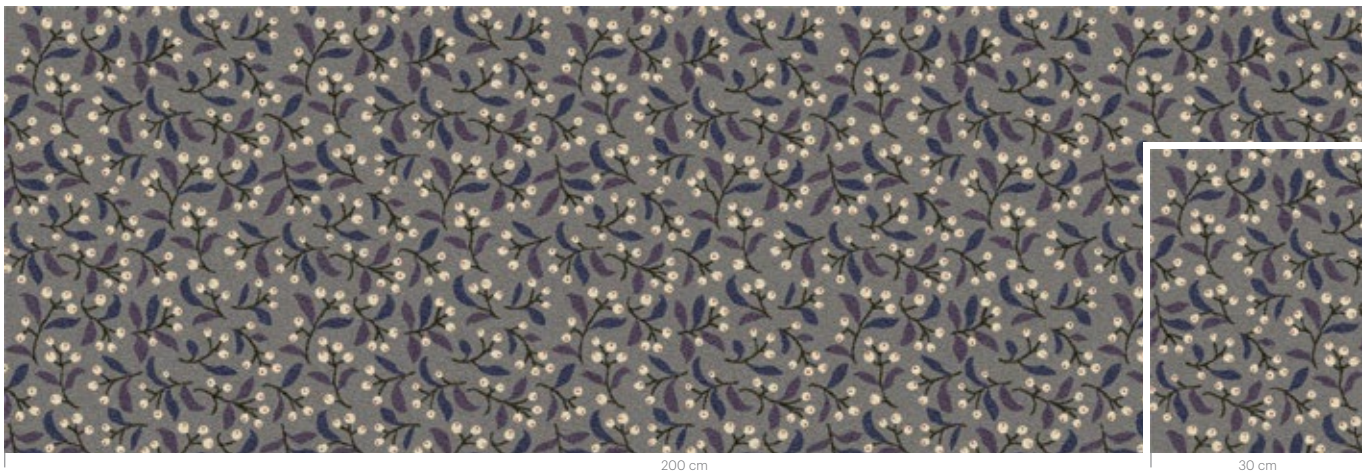





RF52755433 WOOD GRAIN
 w: 390.1 cm x l: 195.1 cm

K5275



	GB1 AC22		GB2 AC27		AC20 AC26		C1		C2		C3
TONE 1		TONE 2		TONE 3		AC13	GB5	AC30			

RF52202908 STOCKHOLM STREET
 w: 195.1 cm x l: 130.0 cm

K5220



	C1		GB1 AC53		C2		C3		C4		C5		C6		C7
NONE		TONE 1		AC53	AC55	BL2-3-8			GB9	AC47	GB12				

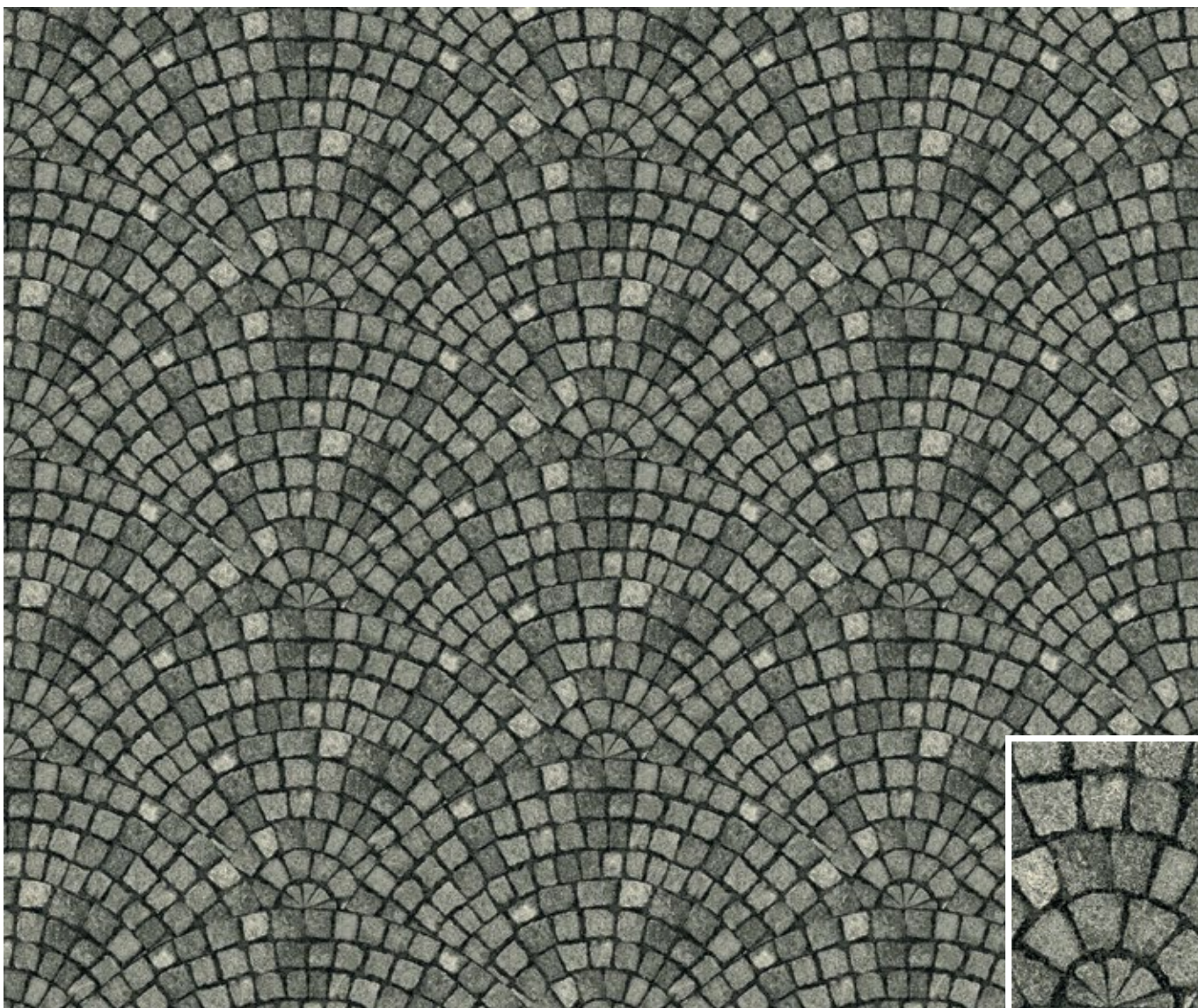

C1	AC53 GB1	TONE 2	GB9 AC55	C2	C3
GB1	TONE 1			AC77	GB12



TONE 1	AC43 BL1-2-6	C1	C2	C3
		BL1-2-6	GB6	GB7

RF52202911 DOTTED LEAVES

w: 48.8 cm x l: 48.8 cm

K5220



AC60 AC53 GB7

RF52202912 LEAF SKELETON

w: 195.6 cm x l: 195.6 cm

K5220

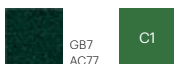

TONE 1 GB7 AC77 C1 GB6

RF52202913 GRAPHIC LEAVES
w: 195.1 cm x l: 195.1 cm

K5220

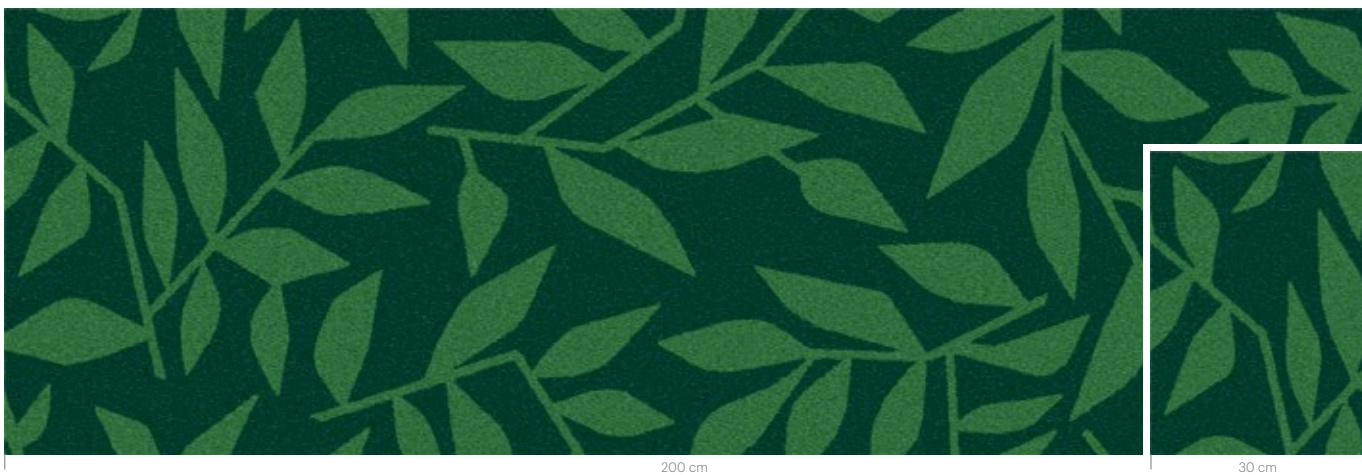

200 cm

30 cm

40 cm



GB7 GB6

RF52202914 FLASHY LEAVES
w: 390.1 cm x l: 323.9 cm

K5220

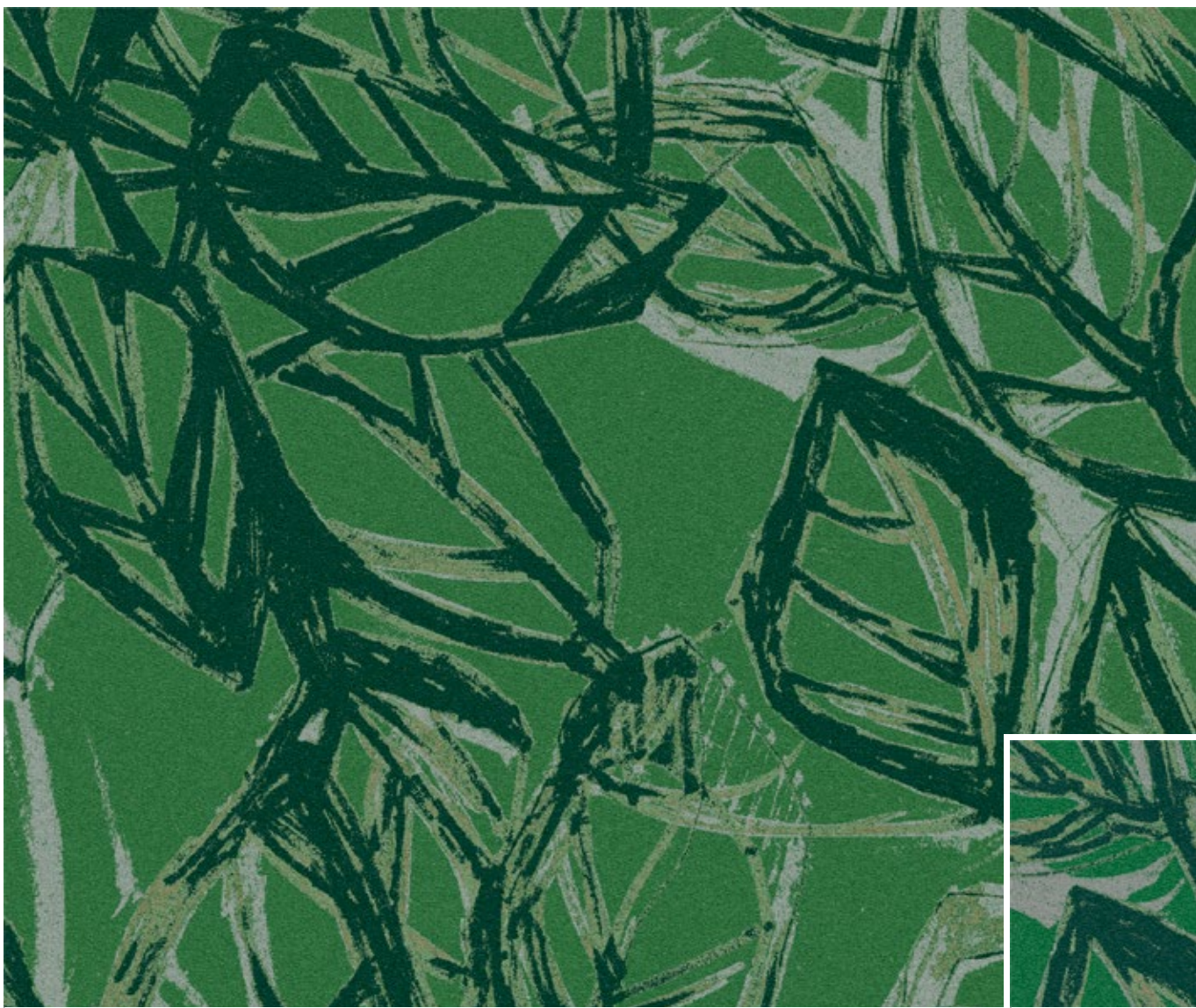

200 cm

30 cm

40 cm



GB6 GB7 BL1-6-8 AC53 AC55









RF52202915 DROPS OF WATER II
w: 195.1 cm x l: 195.1 cm

K5220

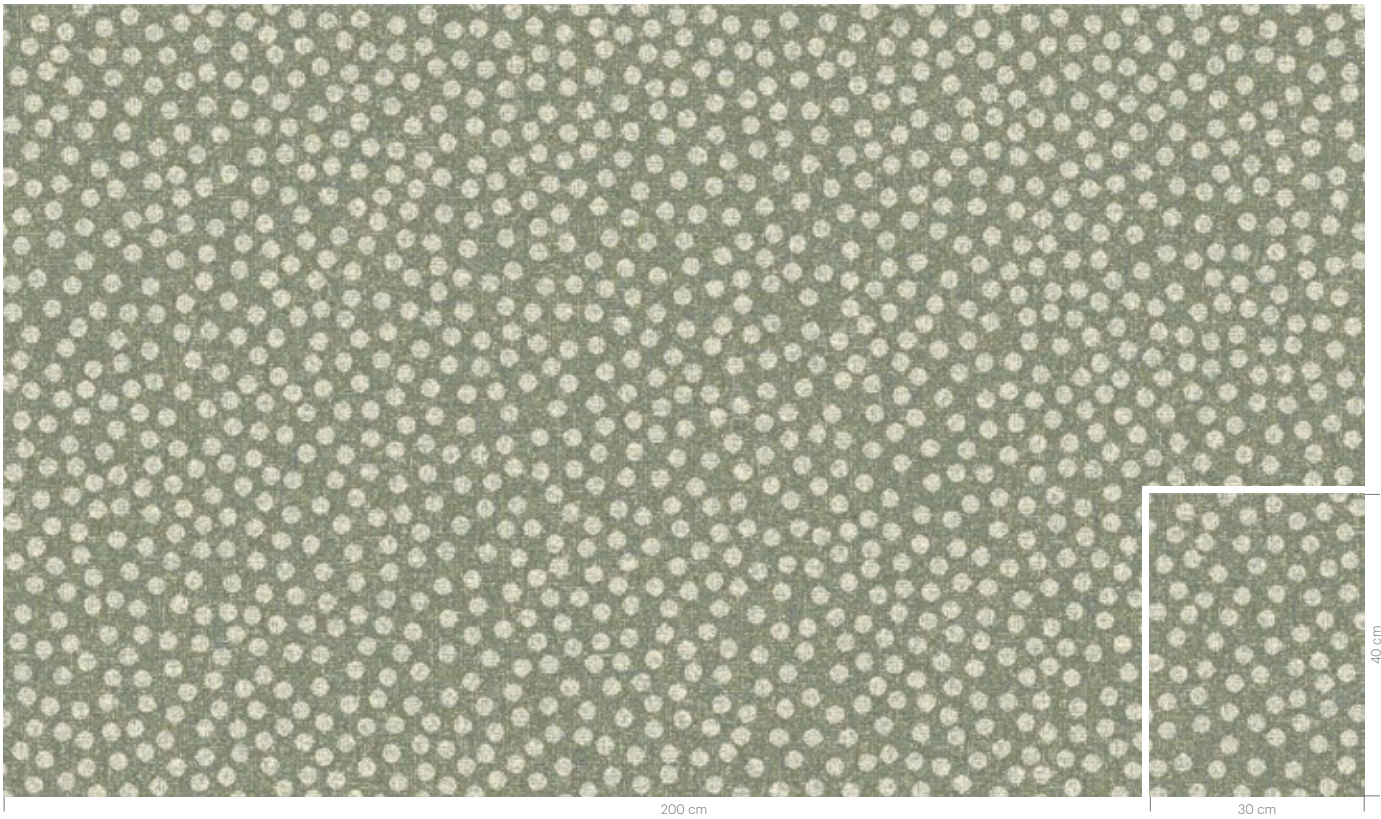

	AC55 AC53 GB1 GB8		GB1 AC53
TONE 1		TONE 2	

RF52202916 SOFT SAND
w: 195.1 cm x l: 130.0 cm

K5220



C1	GB1 AC53	GB8 AC43	C2	C3	C4
GB1	TONE 1	TONE 2	GB8	AC44	AC46

RF52202917 PEBBLE BEACH
w: 97.8 cm x l: 97.8 cm

K5220



NO RECOLOUR

RF52202918 RIPPLE SAND
w: 195.6 cm x l: 145.2 cm

K5220

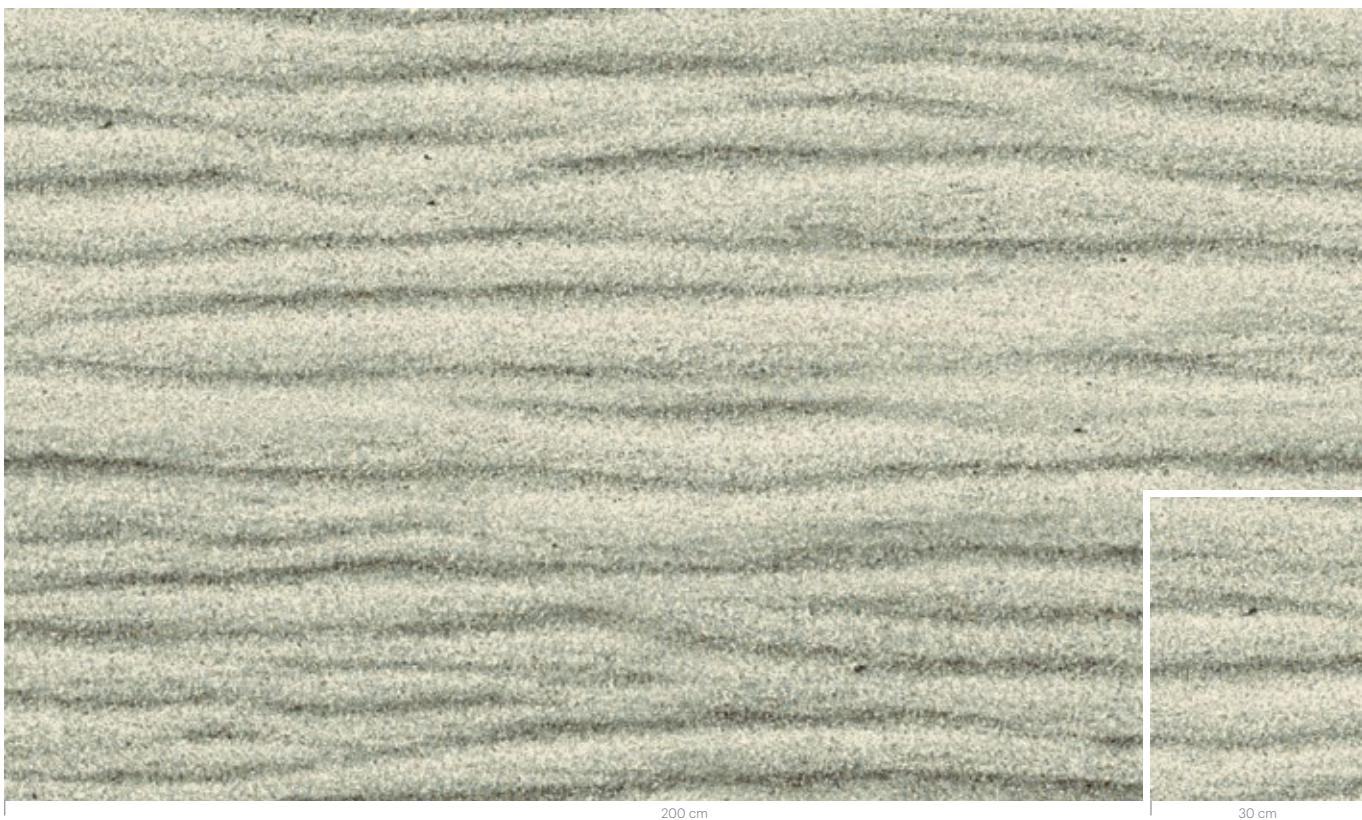

NO RECOLOUR



See page 111 for recolour version



200 cm

30 cm

40 cm



				
GB10 GB11 AC66	AC66 AC53 GB10	GB12 GB10 GB11	AC53 AC66 AC55 GB1	GB1 AC55 AC53
TONE 1	TONE 2	TONE 3	TONE 4	TONE 5



200 cm

30 cm

40 cm

	
GB11 GB10	GB10 AC66 GB11
TONE 1	TONE 2

RF52202921 REFLECTING WATER
w: 97.5 cm x l: 78.2 cm

K5220



TONE 1	GB10 GB11 AC66	TONE 2	AC66 AC53 GB10	TONE 3	GB12 GB10 GB11	TONE 4	AC53 AC66 AC55 GB1
--------	----------------------	--------	----------------------	--------	----------------------	--------	-----------------------------

RF52202922 DROPS OF WATER
w: 97.5 cm x l: 97.5 cm

K5220

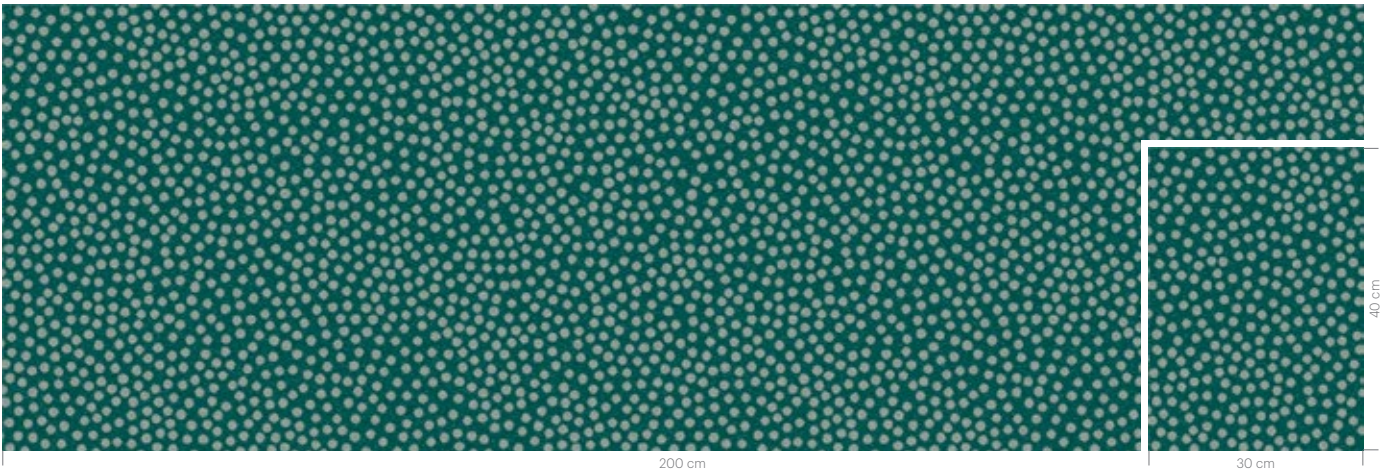

C1	C2
AC66	AC53

RF52202923 DROPS OF WATER II
w: 195.1 cm x l: 195.1 cm

K5220

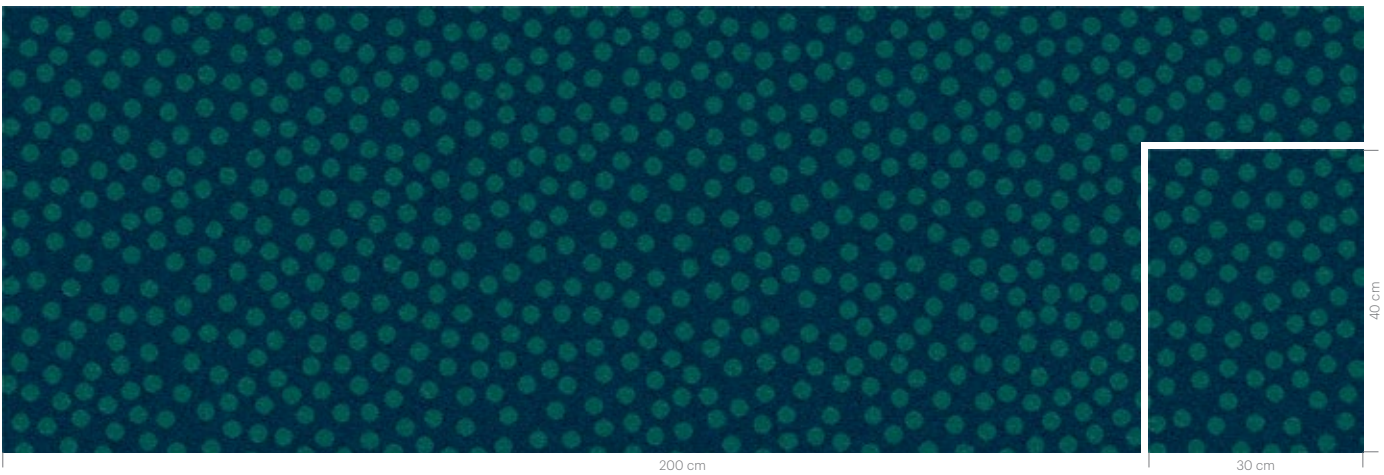

C1	C2
AC70	AC66





RF5500612 RAIN FOREST
w: 390.1 cm x l: 114.3 cm

K5500

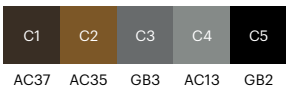

RF5500613 ORGANIC LACE
w: 391.2 cm x l: 391.2 cm

K5500



RF5500614 FOREST
w: 390.1 cm x l: 390.1 cm

K5500

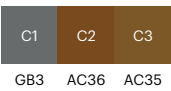
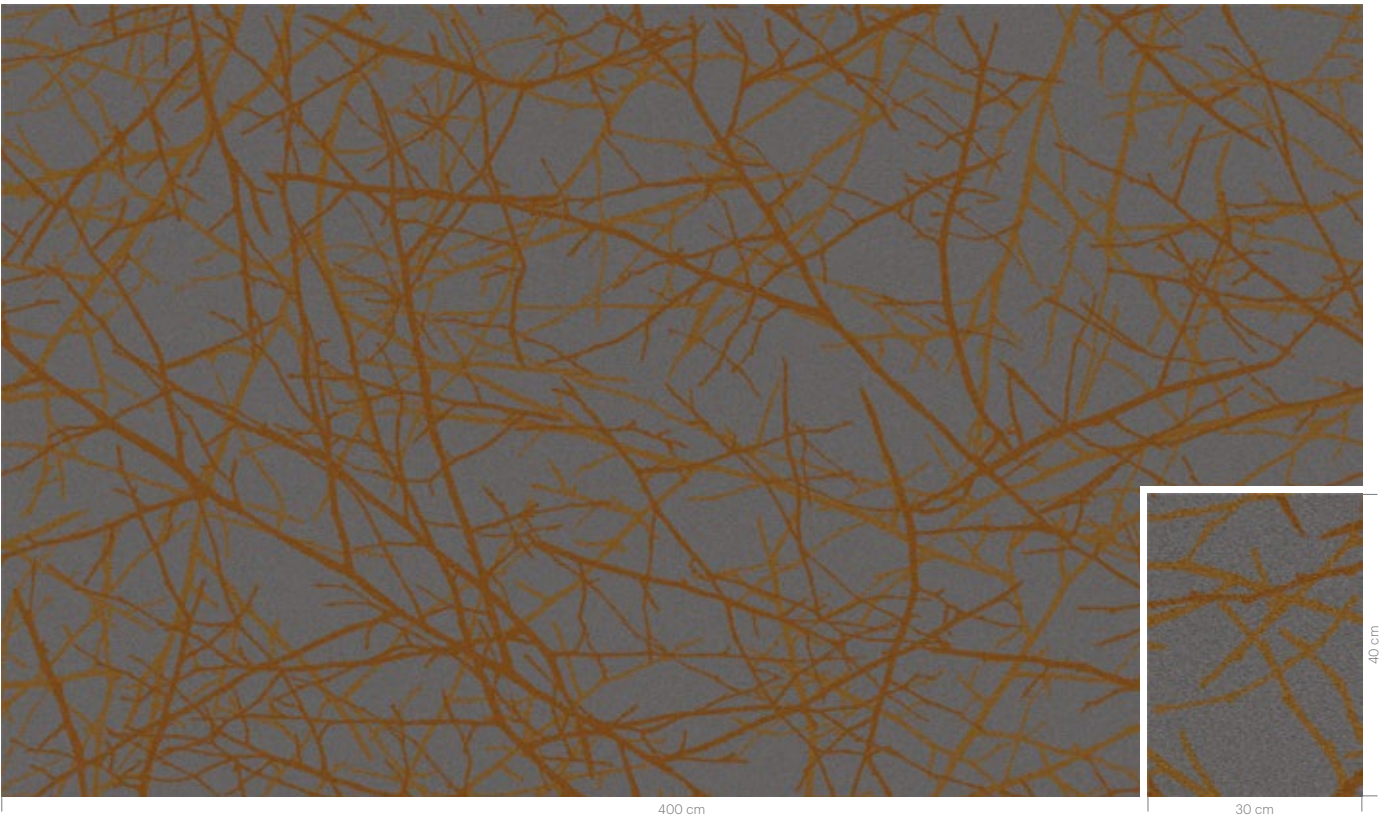

RF5500615 AMAZONE
w: 97.5 cm x l: 97.5 cm

K5500

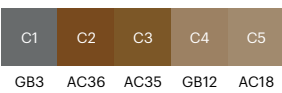









RF5500616 LEOPARD
w: 48.8 cm x l: 48.8 cm

K5500

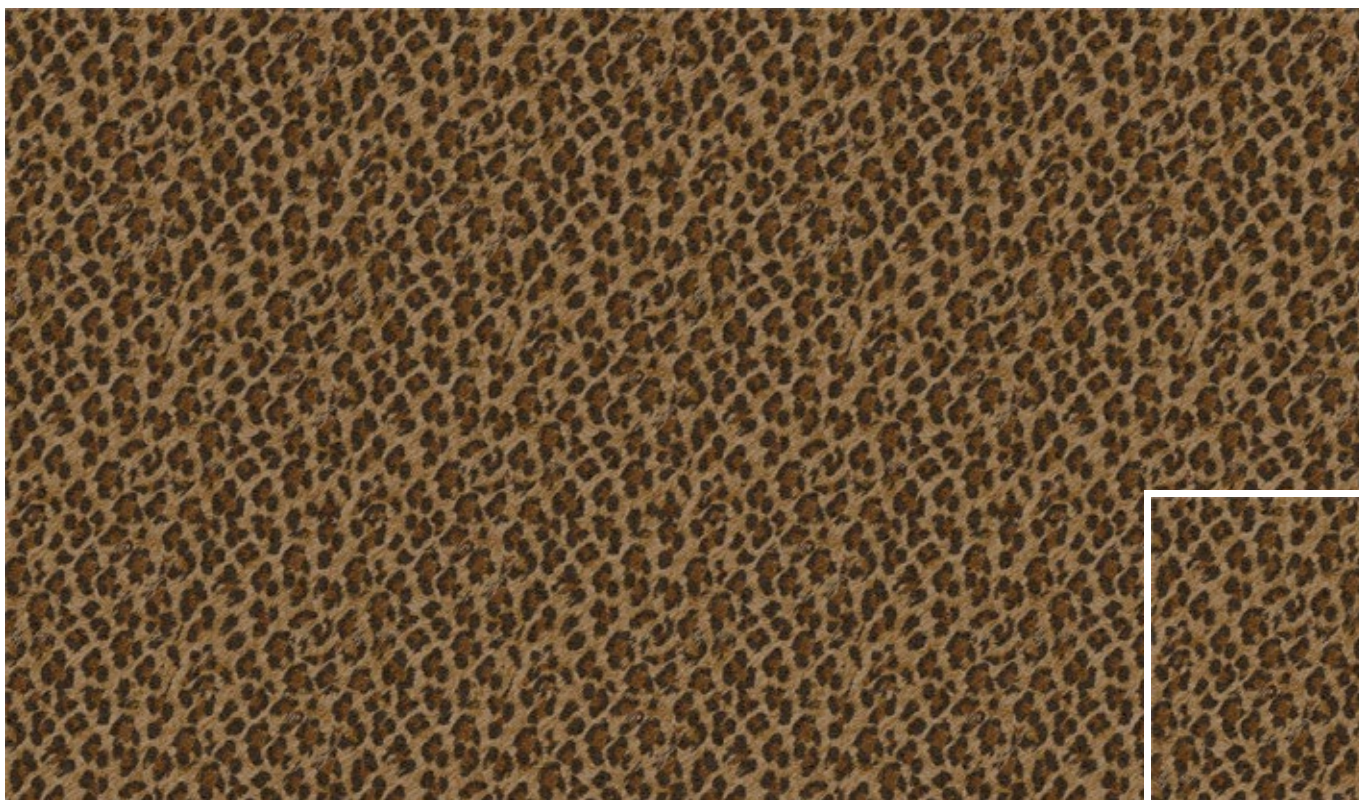

RF5500617 REPTILE
w: 130.0 cm x l: 130.0 cm

K5500

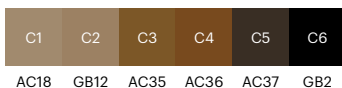

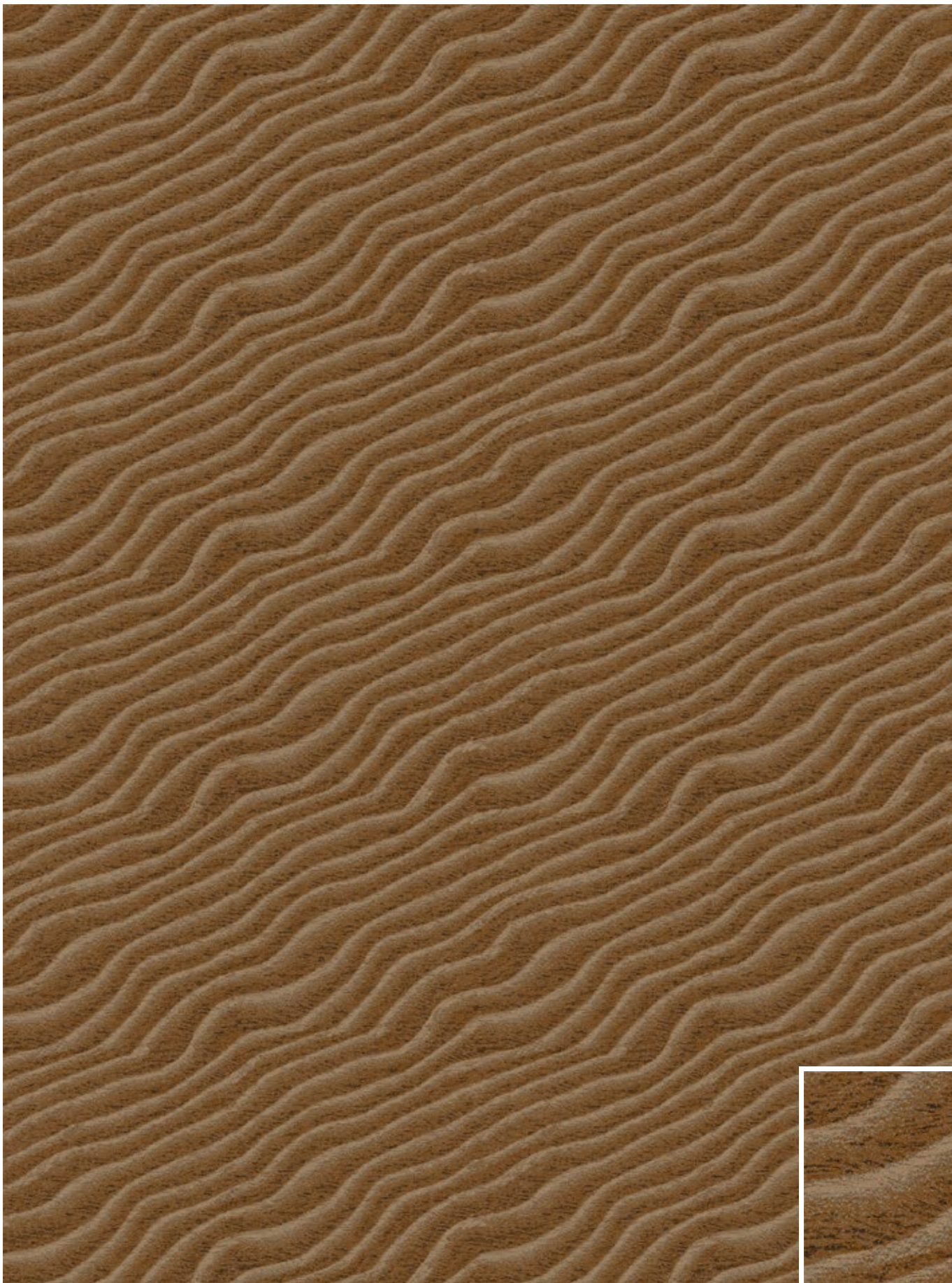

C1	C2	C3	C4	C5	C6	C7
AC18	GB12	AC19	AC28	AC35	AC36	AC37

RF5500619 QUARTZ
w: 390.1 cm x l: 390.1 cm

K5500

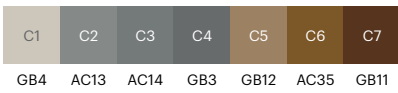
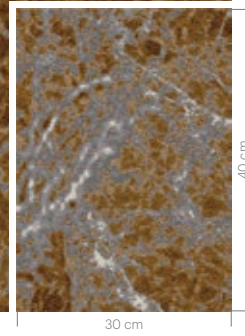
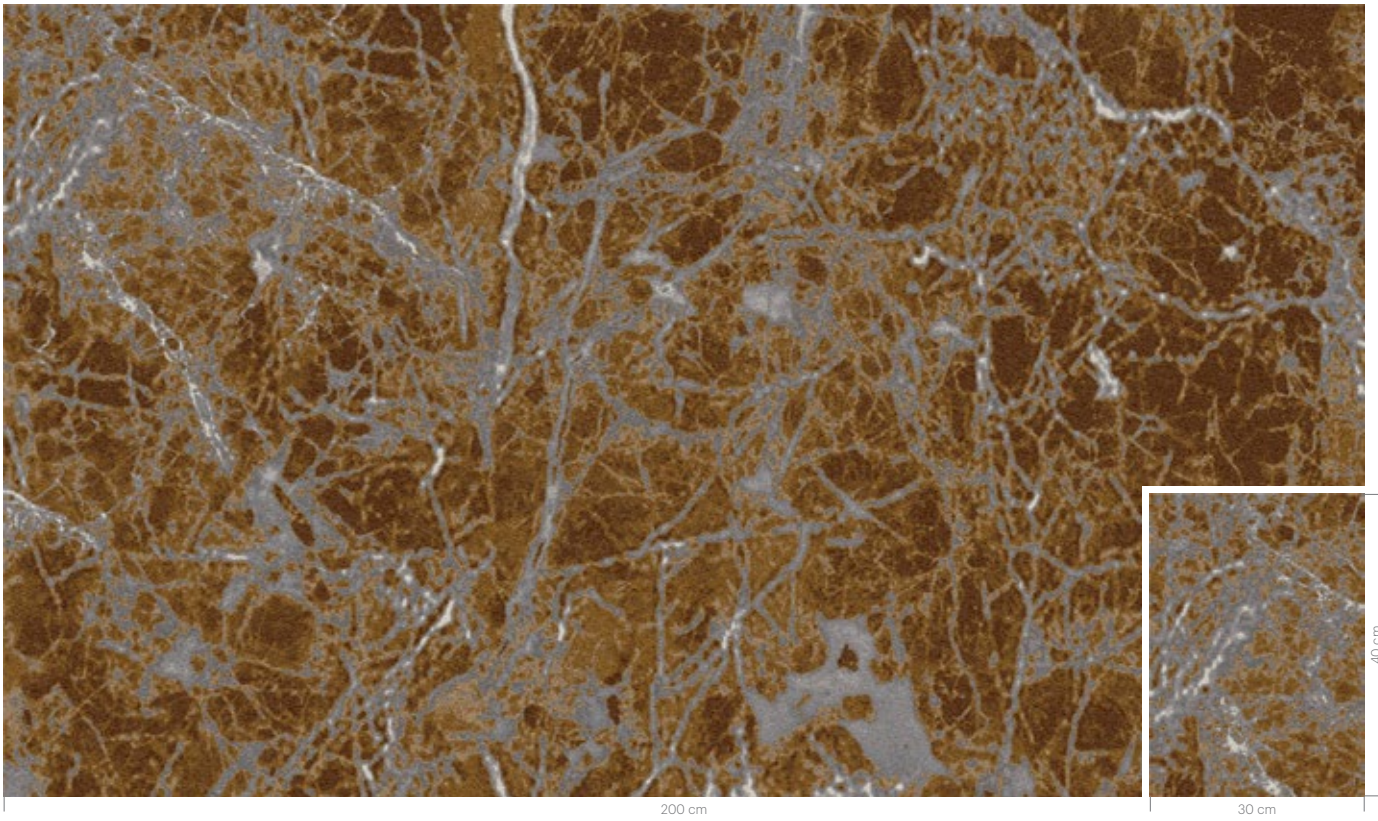

RF5500620 MUDCRACK
w: 130.0 cm x l: 130.0 cm

K5500

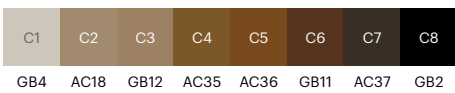
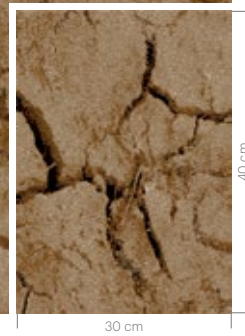

RF52952201 WOOD PLANKS
w: 195.1 cm x l: 130.0 cm

K5295



NO RECOLOUR

See page 87 for recolour version

RF52952202 WOODPILE
w: 195.1 cm x l: 168.9 cm

K5295



NO RECOLOUR









RF5500621 GRAVEL
w: 48.8 cm x l: 48.8 cm

K5500

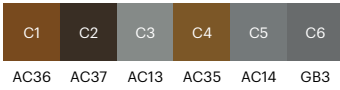
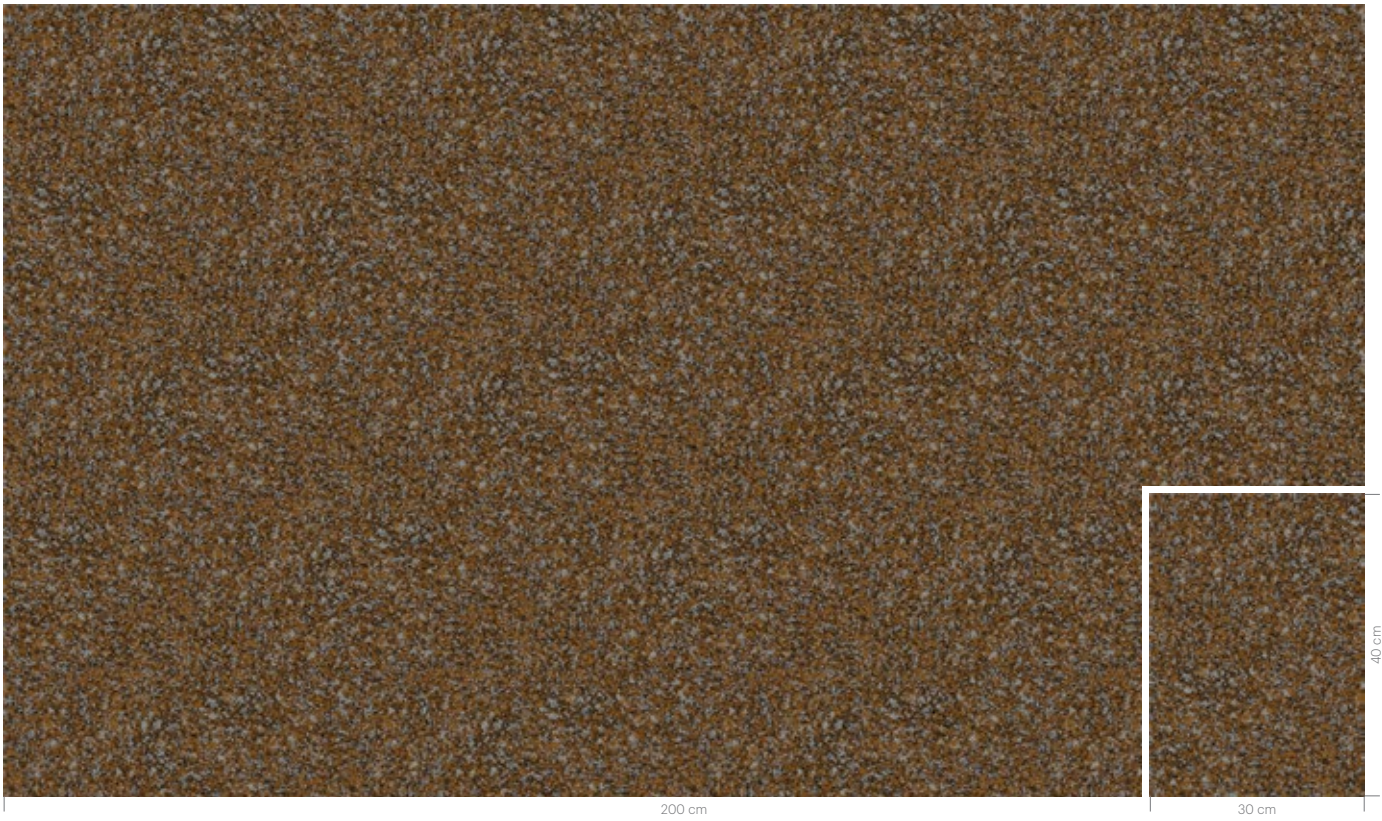

RF5500622 GREENERY
w: 391.2 cm x l: 403.9 cm

K5500

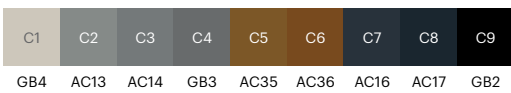
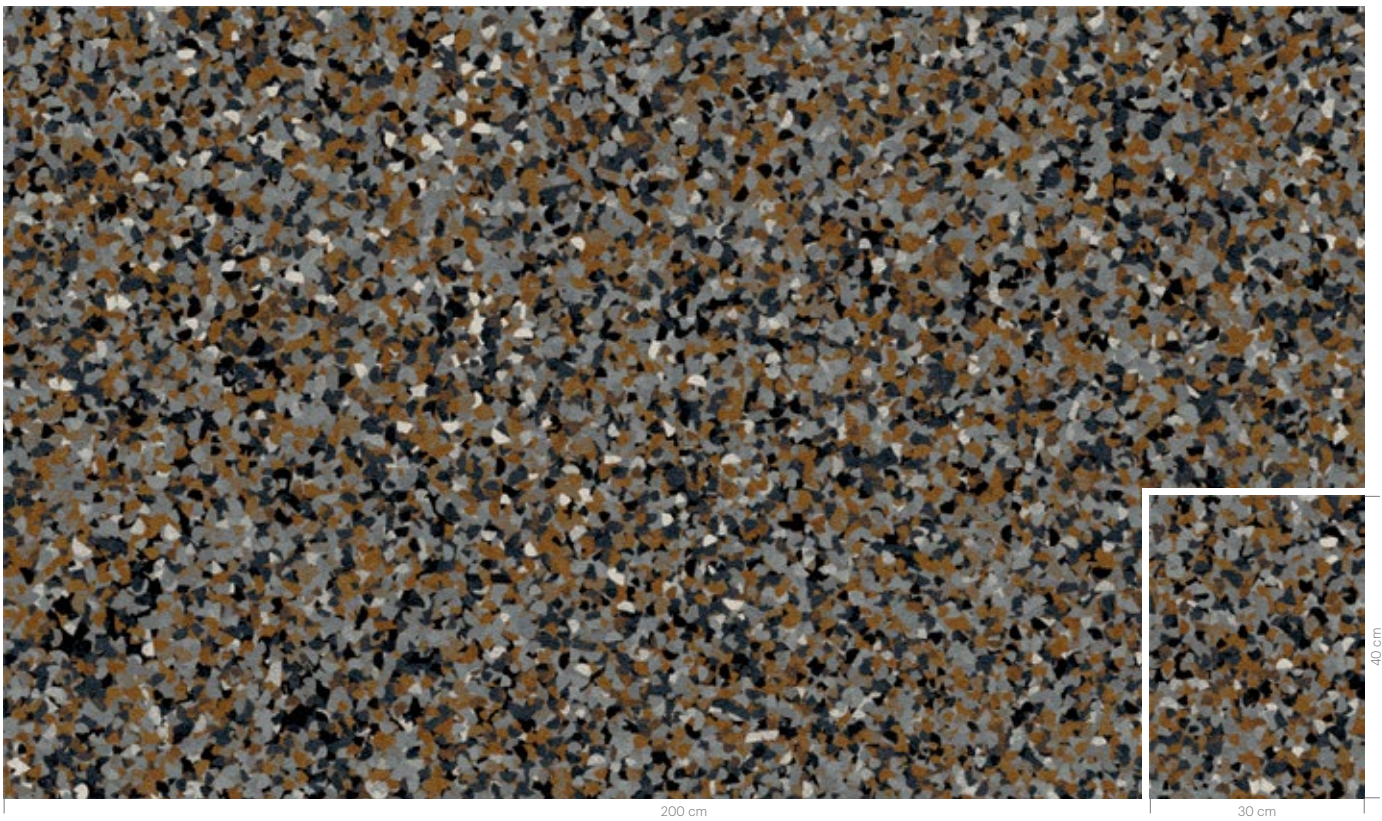

RF5500623 SANDSTORM
w: 97.5 cm x l: 48.8 cm

K5500

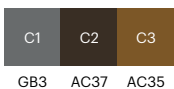

RF5500624 JAVA BATIK
w: 97.5 cm x l: 97.5 cm

K5500

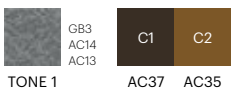

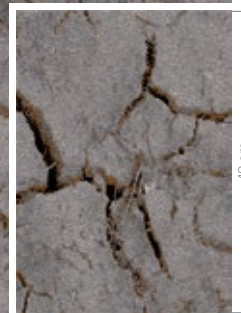
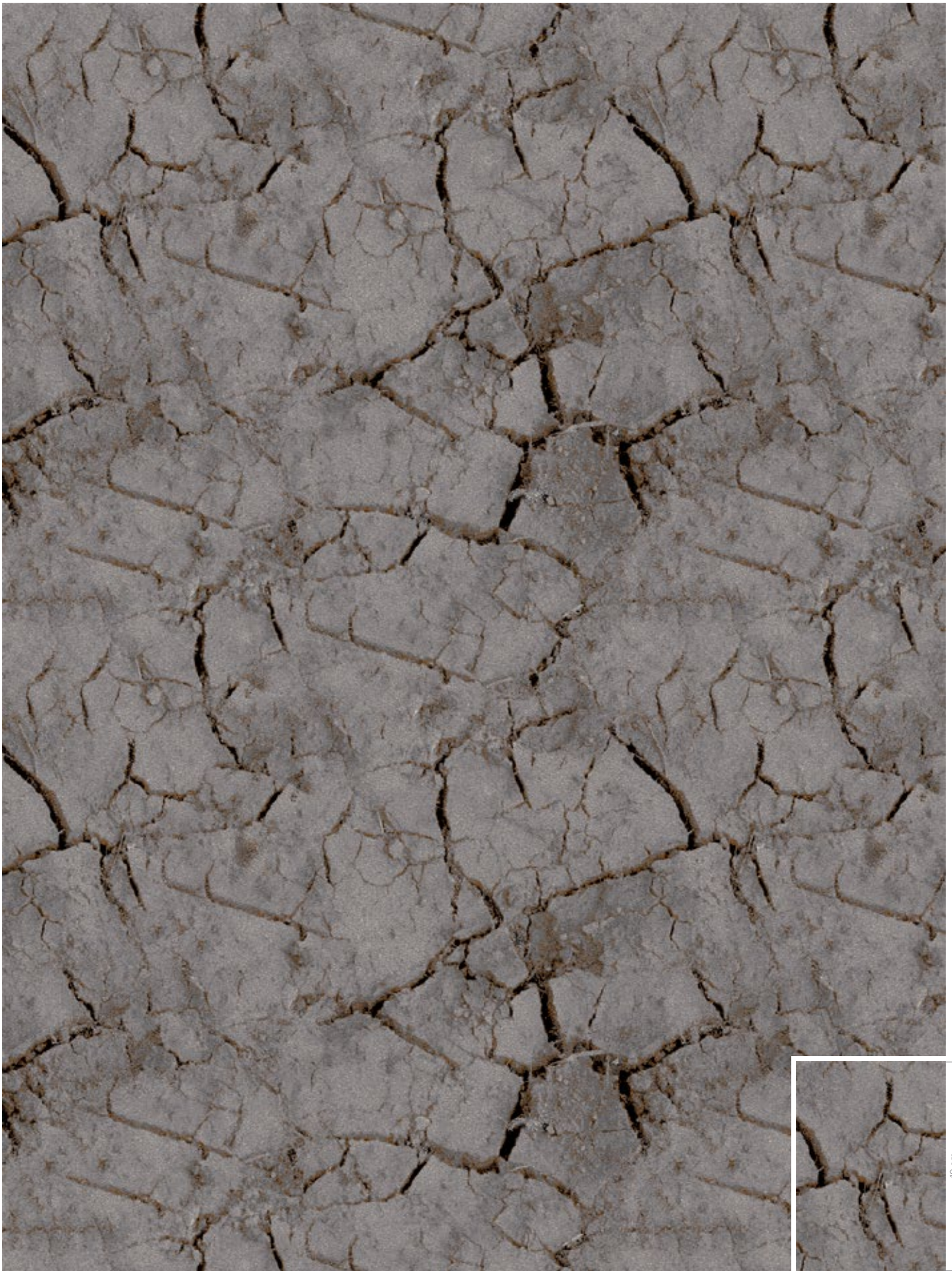

200 cm

30 cm

40 cm

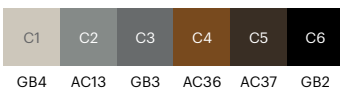

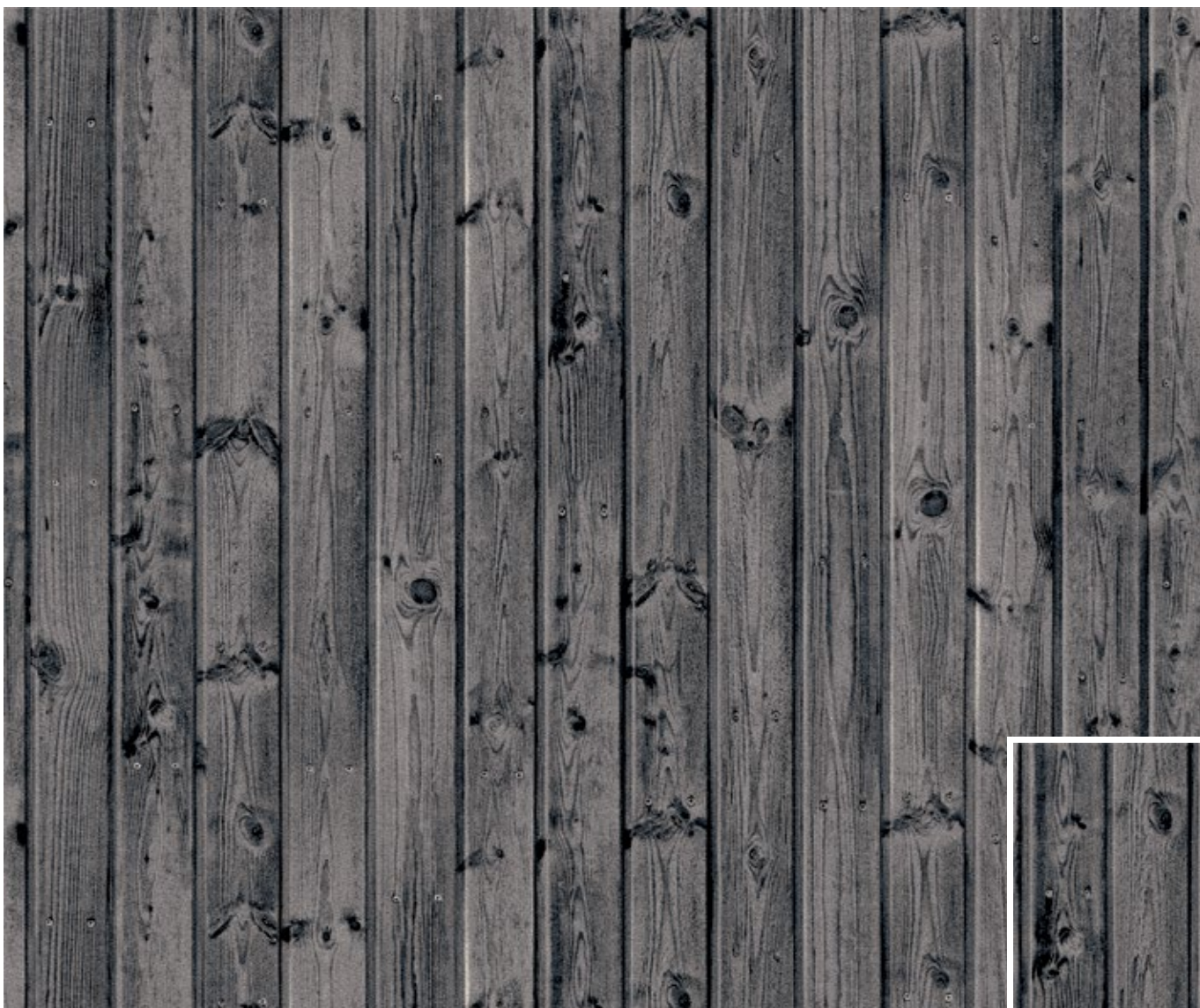

200 cm

30 cm

40 cm



GB4 AC13 AC14 GB3 AC15 AC16 AC17 GB2

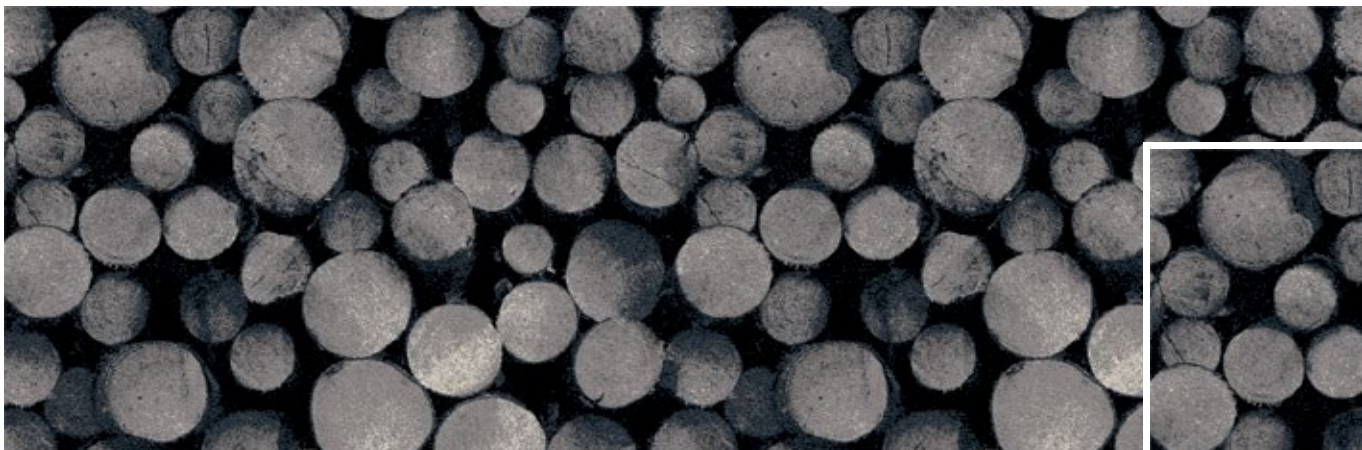

200 cm

30 cm

40 cm



GB4 AC13 AC14 GB3 AC16 AC17 GB2

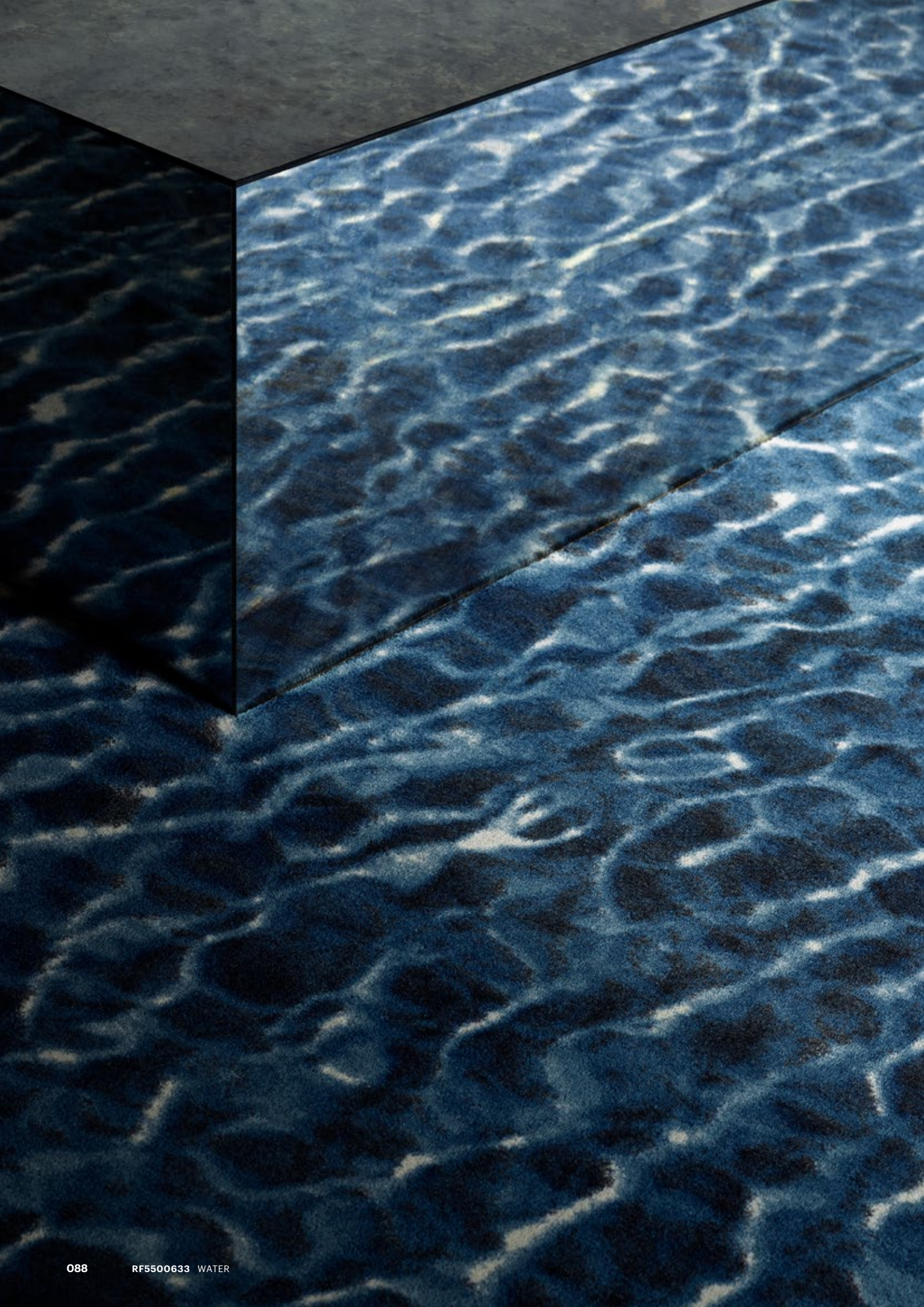



RF5500628 ALABAST
w: 390.1 cm x l: 390.1 cm

K5500

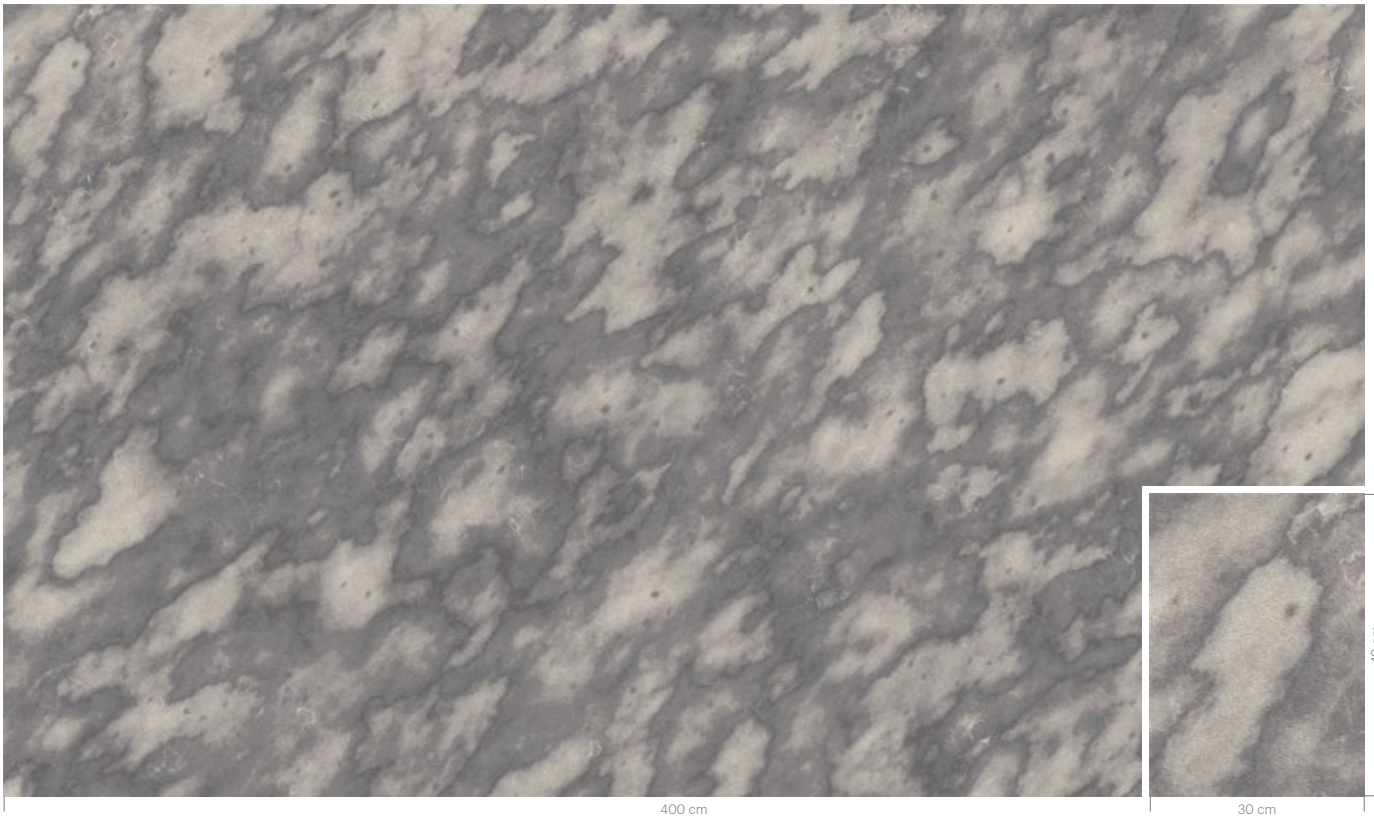

RF5500629 MARBLE VEINS
w: 195.1 cm x l: 195.1 cm

K5500

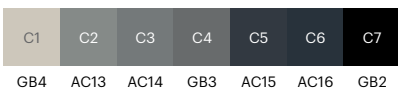
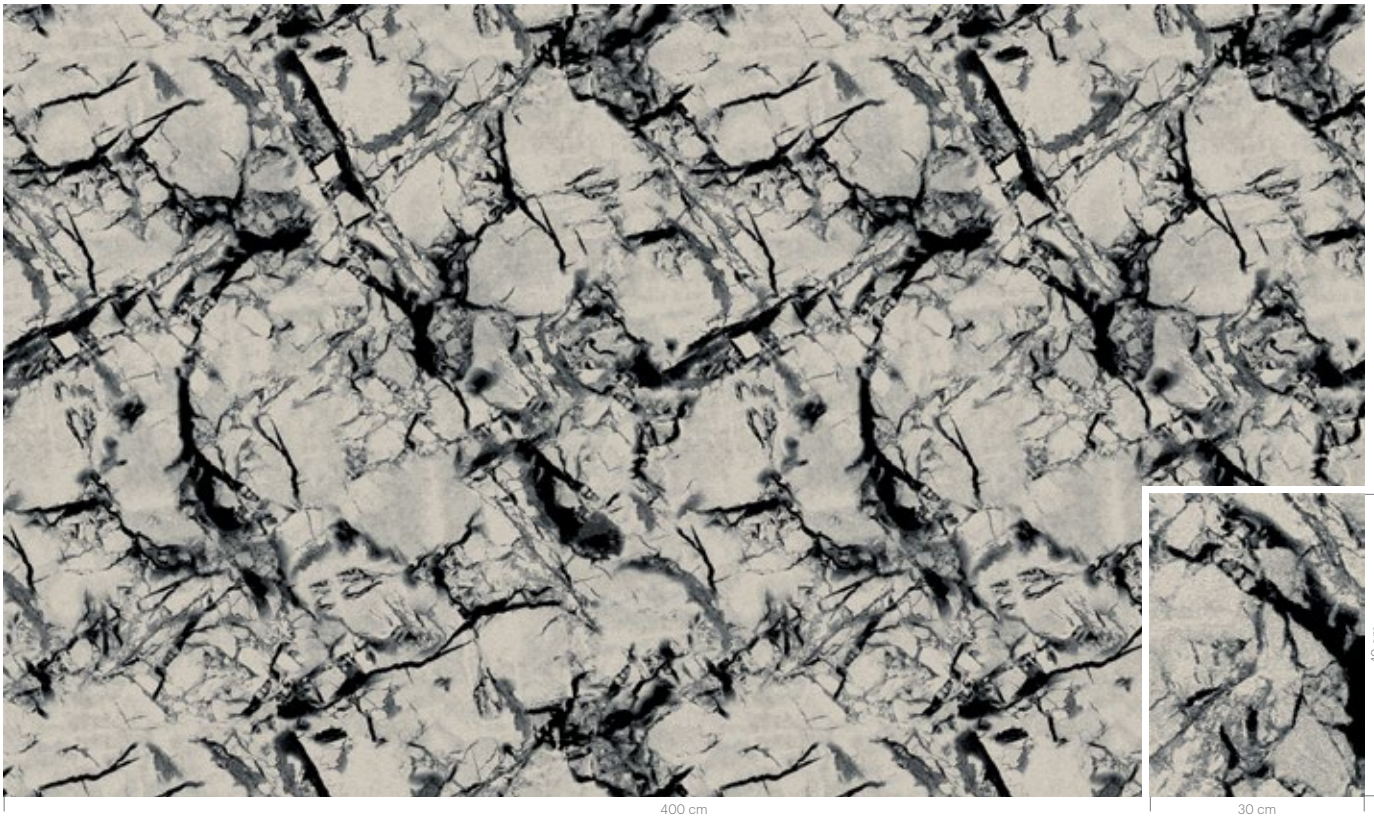



400 cm

30 cm

40 cm

C1	C2	C3	C4	C5
GB2	AC15	GB3	AC13	GB4

RF5500631 MARBLE VEINS

w: 195.1 cm x l: 195.1 cm

K5500

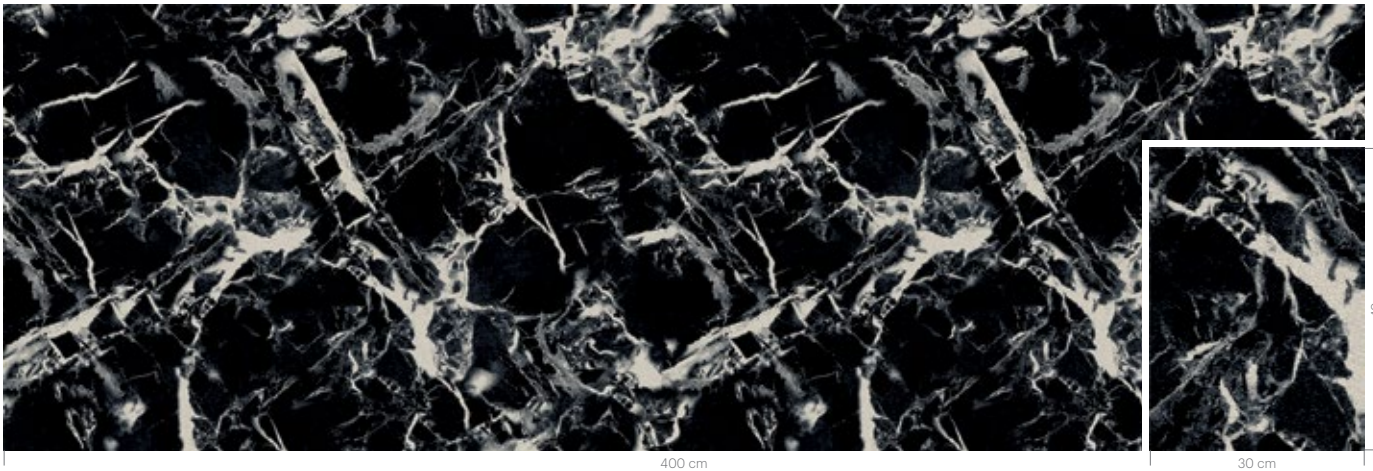

C1	C2	C3	C4	C5	C6	C7
GB2	AC16	AC15	GB3	AC14	AC13	GB4

RF5500632 SLATE

w: 390.1 cm x l: 390.1 cm

K5500



C1	C2	C3	C4	C5	C6	C7
GB2	AC17	AC15	GB3	AC14	AC13	GB4

RF52202924 GRAVEL

w: 48.8 cm x l: 48.8 cm

K5220

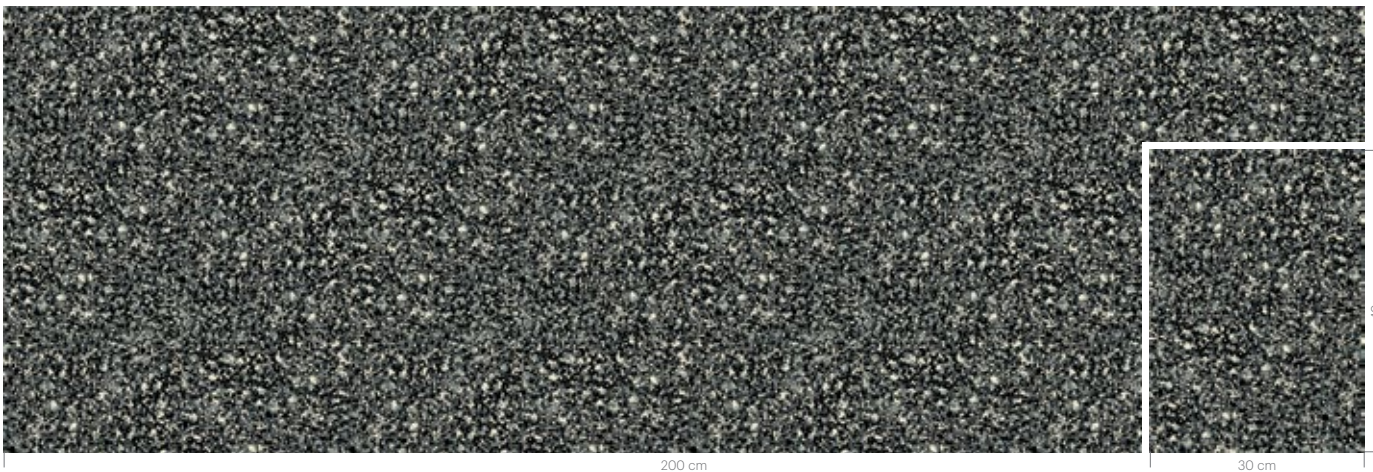

C1	C2	C3	C4	C5
GB9	GB12	GB1	AC53	GB8







RF5500633 WATER
w: 195.6 cm x l: 285.9 cm

K5500

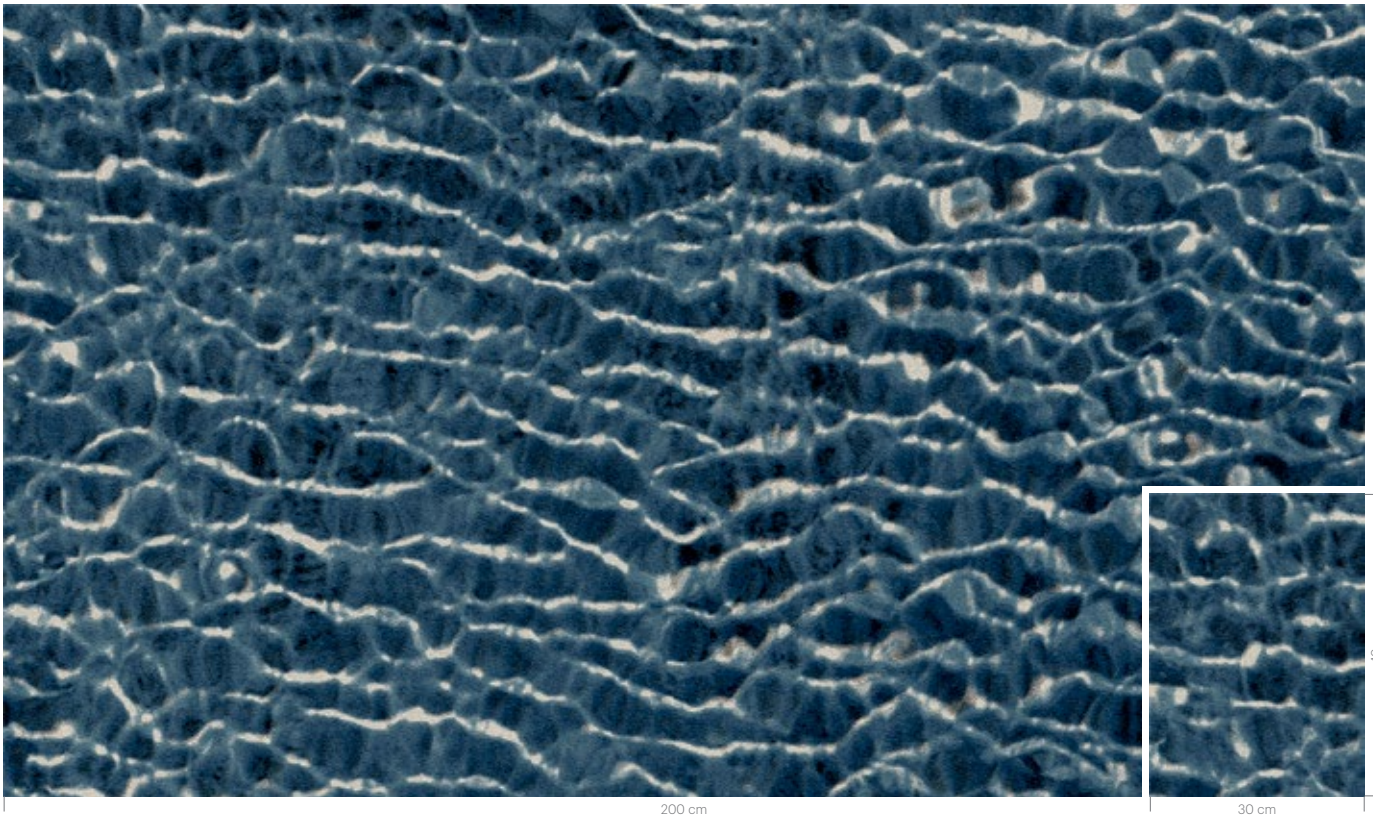

200 cm

30 cm

40 cm

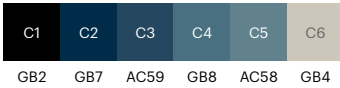

RF5500634 OCEAN
w: 97.8 cm x l: 112.1 cm

K5500



200 cm

30 cm

40 cm

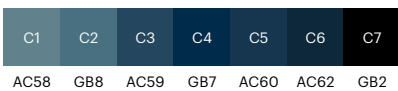

RF5500635 THYME
w: 12.2 cm x l: 12.2 cm

K5500

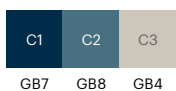
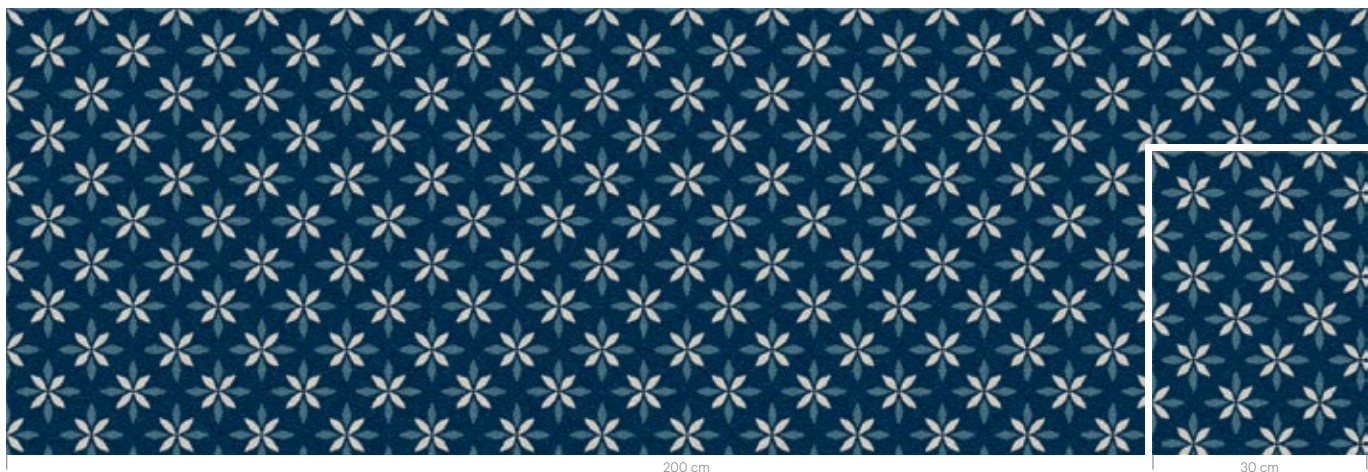

RF5500636 GRAVEL
w: 48.8 cm x l: 48.8 cm

K5500

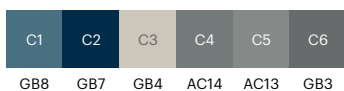
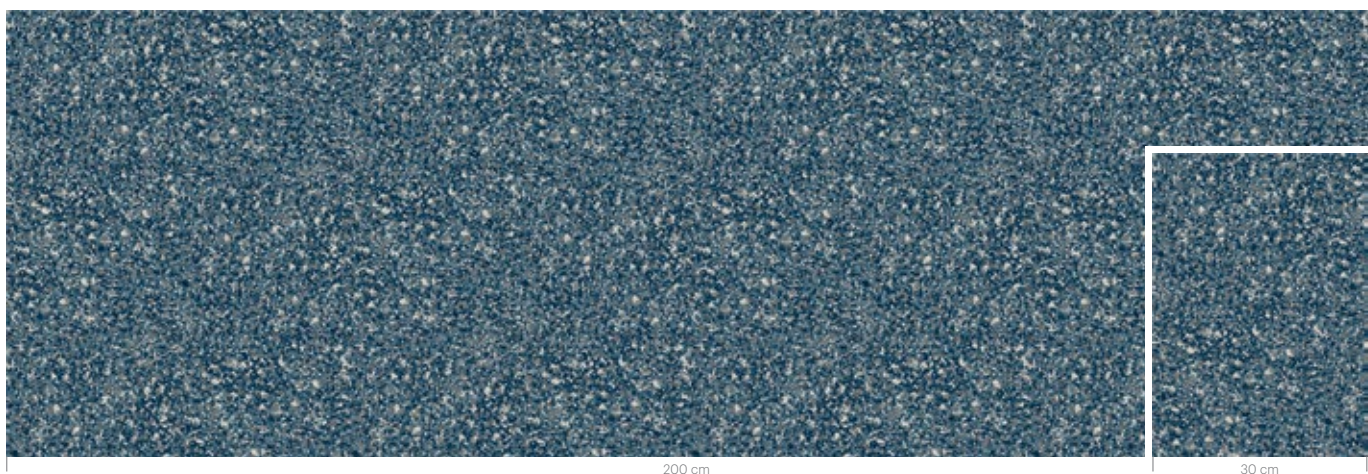

RF5500637 YOGA FLOWER
w: 97.5 cm x l: 97.5 cm

K5500

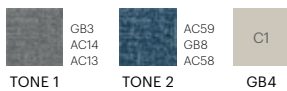



RF5500639 SHADOW OF SAGE
w: 390.1 cm x l: 288.3 cm

K5500



RF5500640 FLOWER MOSAIC
w: 390.1 cm x l: 585.2 cm

K5500



RF5500641 TWILIGHT FLOWER
w: 975 cm x l: 1300 cm

K5500

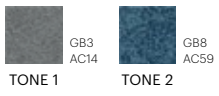

RF5500642 HEIGHTS
w: 195.1 cm x l: 195.1 cm

K5500

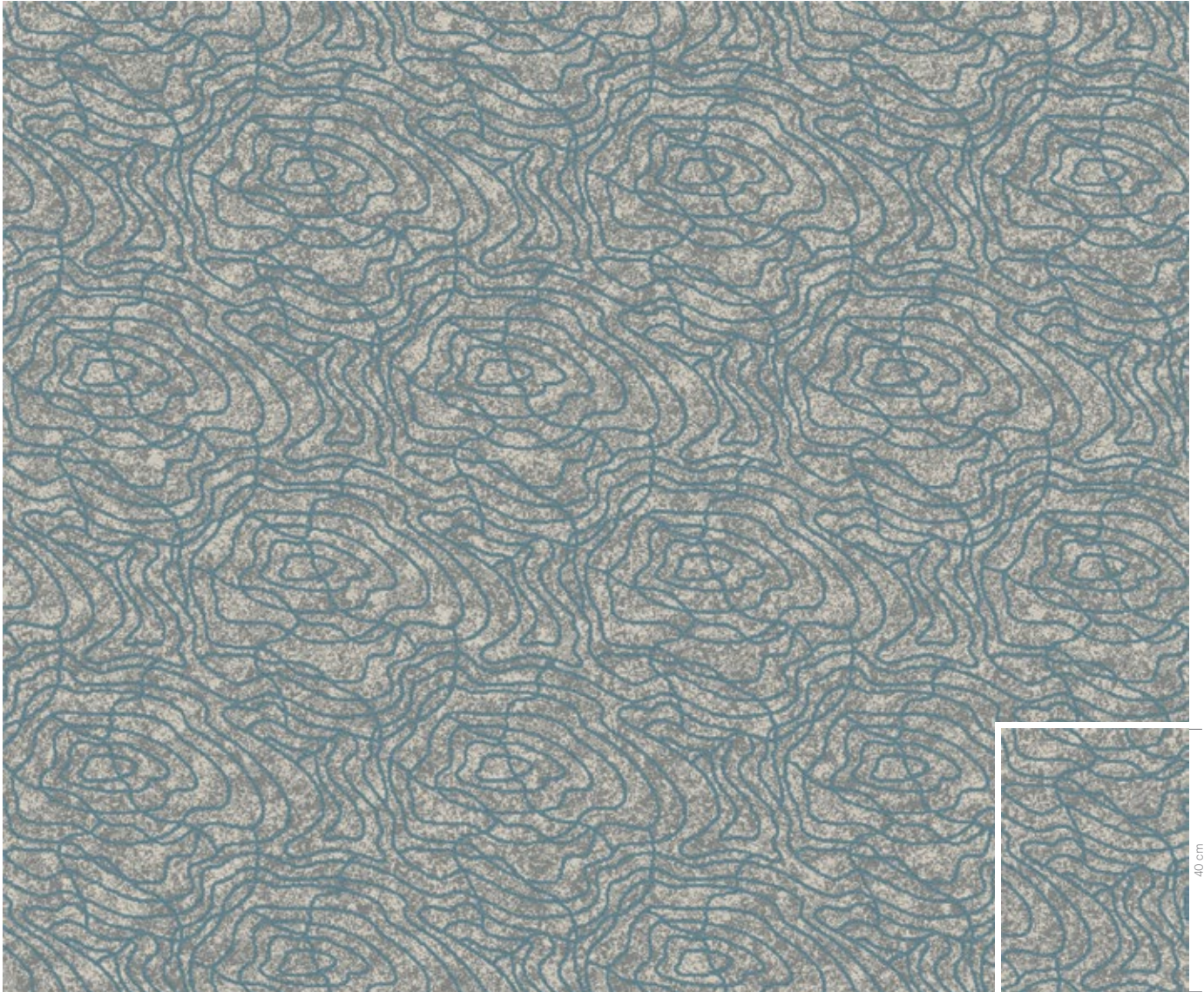







RF5500643 GRAPHIC BAMBOO
w: 390.1 cm x l: 304.8 cm

K5500

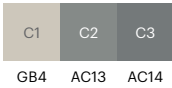

RF5500644 SPOTTED BASIL
w: 195.1 cm x l: 195.1 cm

K5500

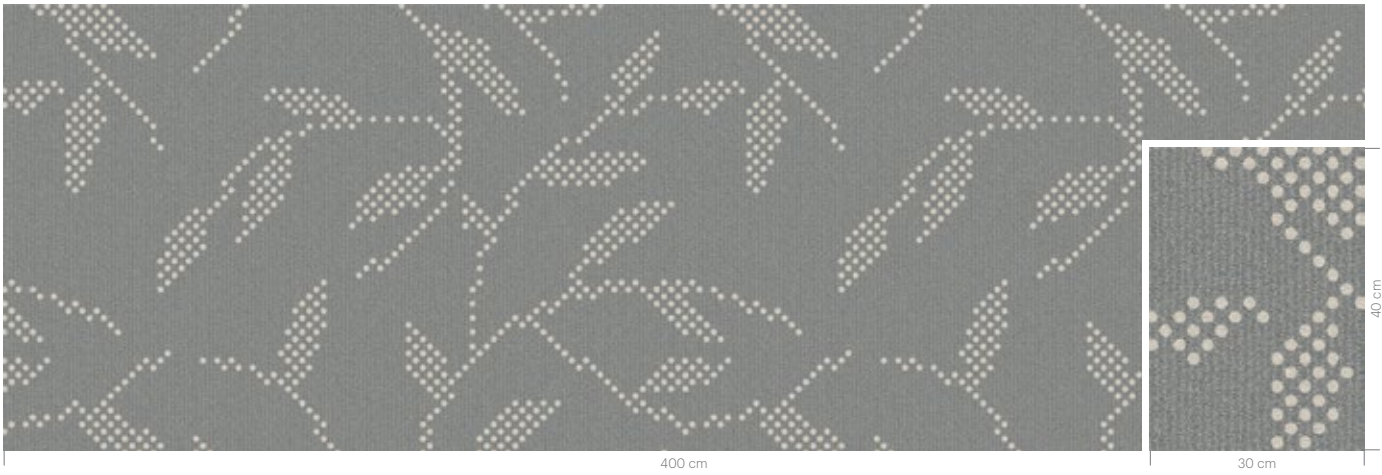

RF52202925 WEED FLOWER
w: 48.8 cm x l: 48.8 cm

K5220

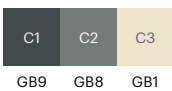

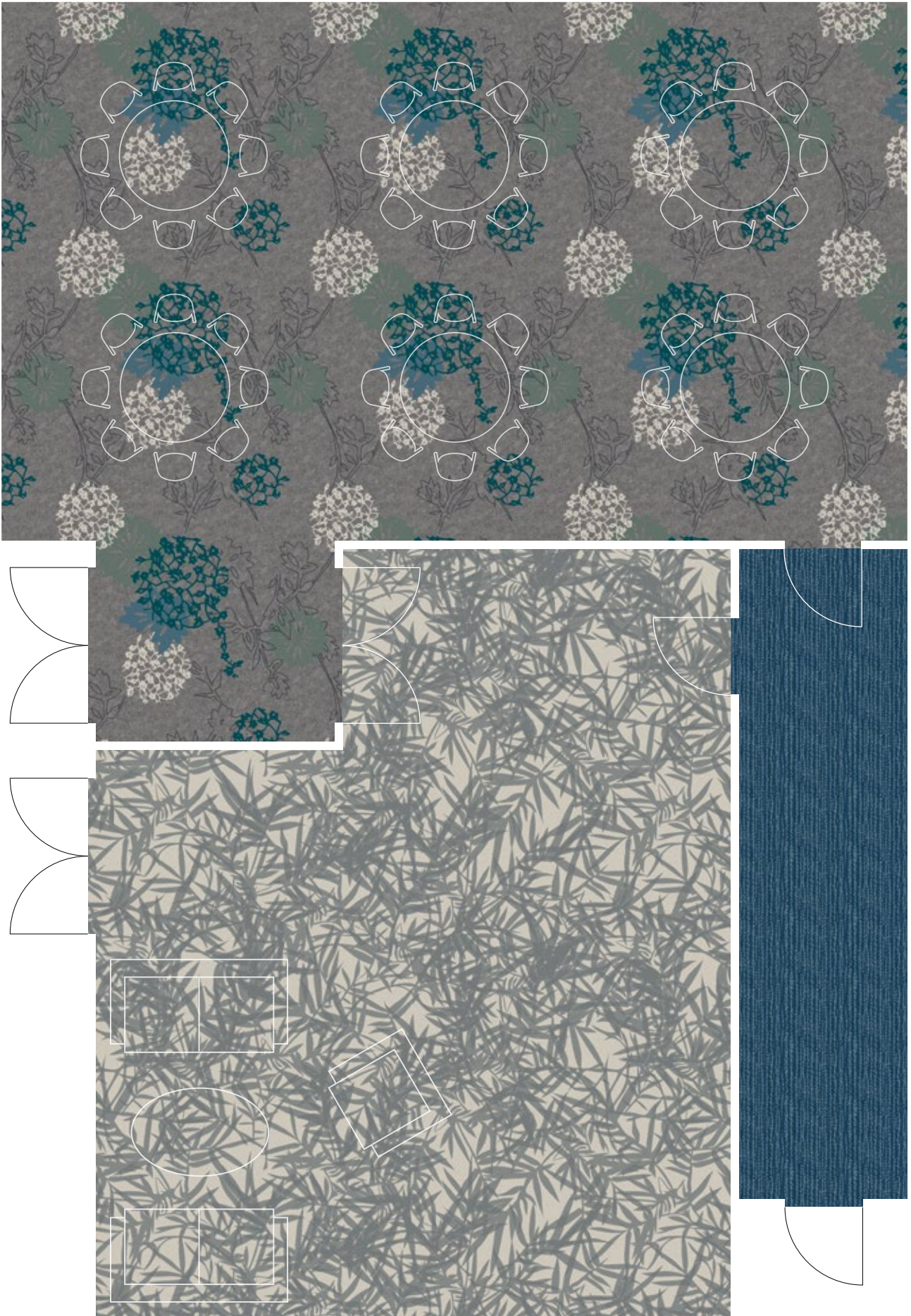



400 cm

30 cm

40 cm

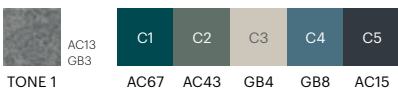

RF5500646 RIME SPOTS
w: 65.0 cm x l: 65.0 cm

K5500

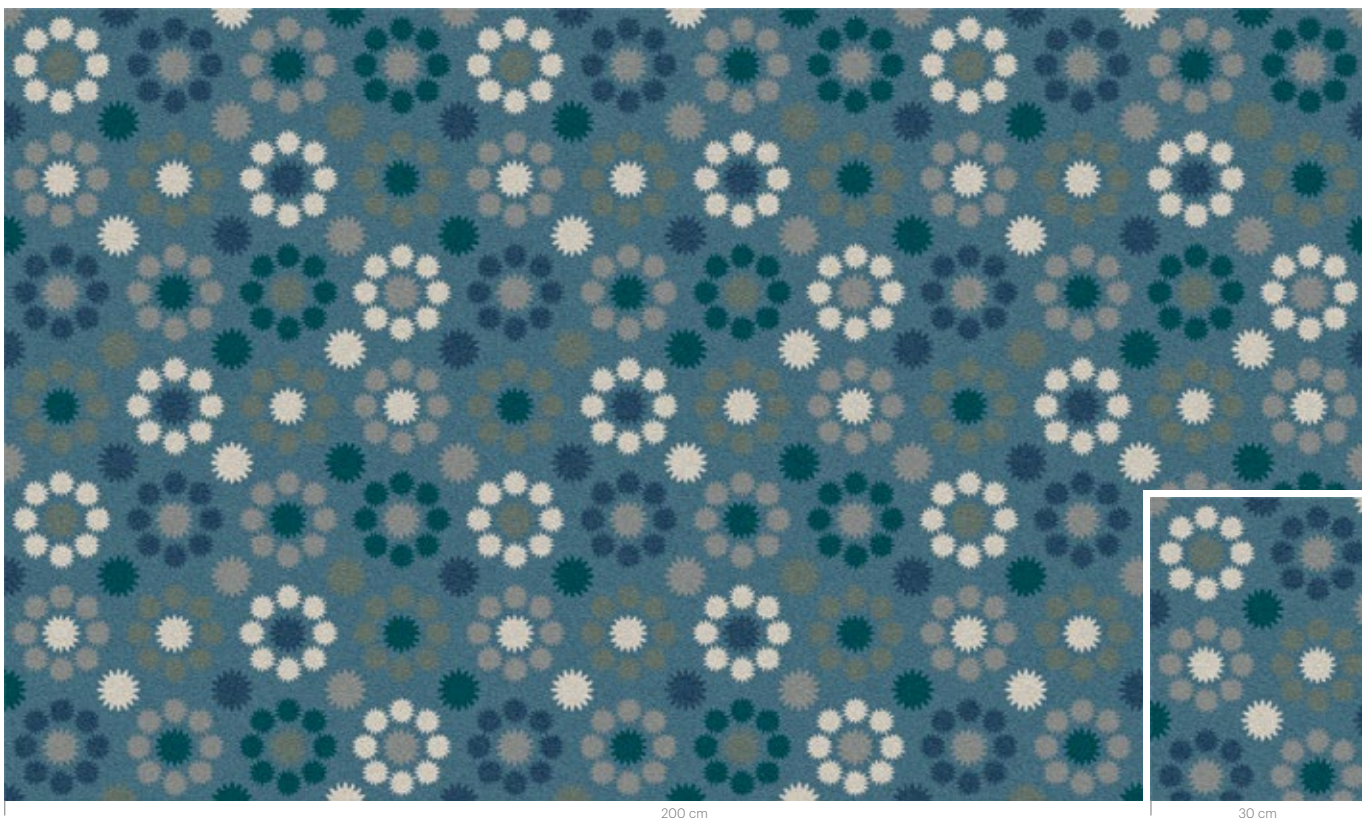

C1	C2	C3	C4	C5	C6
GB8	GB4	AC43	AC59	AC67	AC13

RF5500647 MORNING DEW
w: 48.8 cm x l: 48.8 cm

K5500

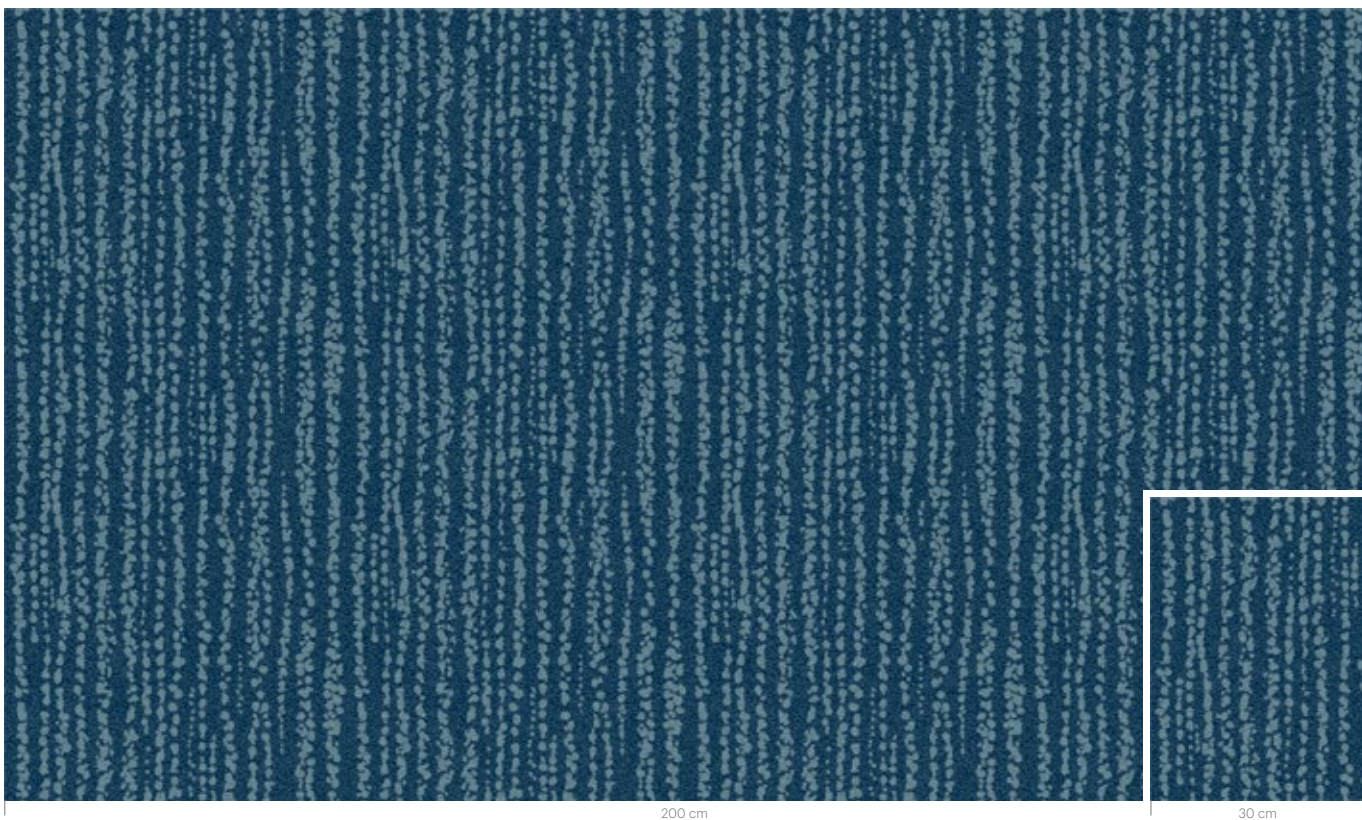

TONE 1	AC59 GB7	C1
		AC58

STANDARD COLOUR PALETTES

All designs are developed in one of four standard colour palettes as listed below. Each palette has 12 solid base colours (GB1-12) including a large number of accent colours (AC).

K5500 BASE COLOUR PALETTE

GB1 K40501	GB2 K40502	GB3 K40503	GB4 K40504
GB5 K40505	GB6 K40506	GB7 K40507	GB8 K40508
GB9 K40509	GB10 K40510	GB11 K40511	GB12 K40512

K5500 ACCENT COLOURS for use in areas of max. 50 x 50 cm

AC13	AC14	AC15	AC16	AC17	AC48	AC49	AC50	AC51	AC52
AC18	AC19	AC20	AC21	AC22	AC53	AC54	AC55	AC56	AC57
AC23	AC24	AC25	AC26	AC27	AC58	AC59	AC60	AC61	AC62
AC28	AC29	AC30	AC31	AC32	AC63	AC64	AC65	AC66	AC67
AC33	AC34	AC35	AC36	AC37	AC68	AC69	AC70	AC71	AC72
AC38	AC39	AC40	AC41	AC42	AC73	AC74	AC75	AC76	AC77
AC43	AC44	AC45	AC46	AC47					

K5220 BASE COLOUR PALETTE

GB1 A20041	GB2 A20042	GB3 A20043	GB4 K20044
GB5 K20045	GB6 K20046	GB7 K20047	GB8 K20048
GB9 K20049	GB10 K20050	GB11 K20051	GB12 K20012

K5220 ACCENT COLOURS for use in areas of max. 50 x 50 cm

AC43	AC44	AC45	AC46	AC47	AC63	AC64	AC65	AC66	AC67
AC48	AC49	AC50	AC51	AC52	AC68	AC69	AC70	AC71	AC72
AC53	AC54	AC55	AC56	AC57	AC73	AC74	AC75	AC76	AC77
AC58	AC59	AC60	AC61	AC62					

K5275 BASE COLOUR PALETTE

GB1 K28328	GB2 K28329	GB3 K28378	GB4 K28374
GB5 K28366	GB6 K28364	GB7 K28380	GB8 K28379
GB9 K27886	GB10 K28360	GB11 K28367	GB12 K28368

K5275 ACCENT COLOURS for use in areas of max. 50 x 50 cm

AC13	AC14	AC15	AC16	AC17	AC33	AC34	AC35	AC36	AC37
AC18	AC19	AC20	AC21	AC22	AC38	AC39	AC40	AC41	AC42
AC23	AC24	AC25	AC26	AC27	AC43	AC44	AC45	AC46	AC47
AC28	AC29	AC30	AC31	AC32					

K5295 BASE COLOUR PALETTE

GB1 K28601	GB2 K28602	GB3 K28603	GB4 K20012
GB5 H28605	GB6 K28606	GB7 K28607	GB8 K28608
GB9 K28609	GB10 K28610	GB11 H28611	GB12 H28632

K5295 ACCENT COLOURS for use in areas of max. 50 x 50 cm

AC13	AC14	AC15	AC16	AC17	AC33	AC34	AC35	AC36	AC37
AC18	AC19	AC20	AC21	AC22	AC38	AC39	AC40	AC41	AC42
AC23	AC24	AC25	AC26	AC27	AC43	AC44	AC45	AC46	AC47
AC28	AC29	AC30	AC31	AC32					

RECOLOUR STEPS



SELECT DESIGN

RF52202911

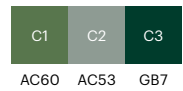

CHANGE COLOUR OF BACKGROUND

CHOOSE BETWEEN GB1-12 AND IN AREAS OF MAX. 50 X 50 CM ALSO CHOOSE ACCENT COLOURS

EF81636-101



CHANGE COLOURS OF PATTERN

CHOOSE BETWEEN GB1-12 AND ACCENT COLOURS FROM THE SAME COLOUR PALETTE AS USED FOR BACKGROUND

EF81636-102

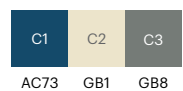

RECOLOUR EXAMPLES

Pick any design and make the colours fit perfectly to your surroundings by using colours from one of the four palettes shown on page 108.

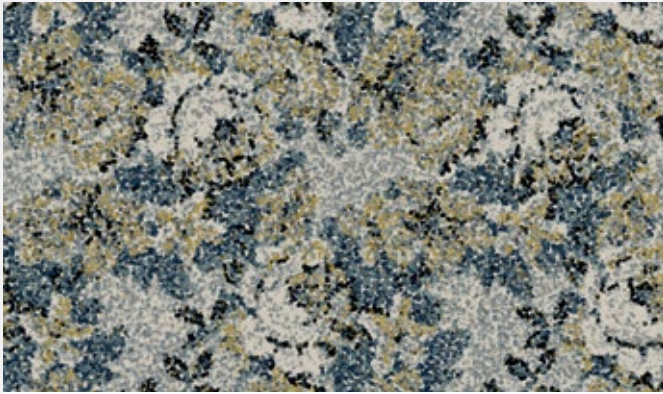

RF5500648 POINTILLIST ROSE K5500
w: 195.6 cm x l: 195.6 cm

C1	C2	C3	C4	C5	C6
GB4	AC13	AC63	AC61	AC33	GB2

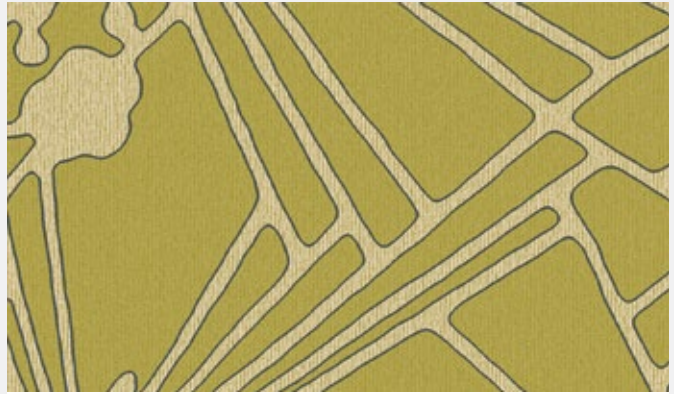

RF5275434 FLOWER MOSAIC K5275
w: 390.1 cm x l: 585.2 cm

GB8 AC22	AC22 GB1	C1
TONE 1	TONE 2	AC43



RF52202926 BOTANIC GARDEN K5220
w: 195.6 cm x l: 195.6 cm

AC47 AC46	C1	C2	C3	C4	C5	C6	C7	C8
TONE 1	BL2-8-9	GB1	AC53	AC43	GB2	AC46	BL1-8-9	AC47



RF5500649 JAVA BATIK K5500
w: 97.5 cm x l: 97.5 cm

AC45 AC13 AC58	C1	C2
TONE 1	AC58	GB4



RF5500650 JUNGLE FLOOR K5500
w: 97.5 cm x l: 97.5 cm

C1	C2	C3	C4	C5	C6	C7	C8
AC13	AC58	GB8	AC59	AC60	GB7	AC61	AC62

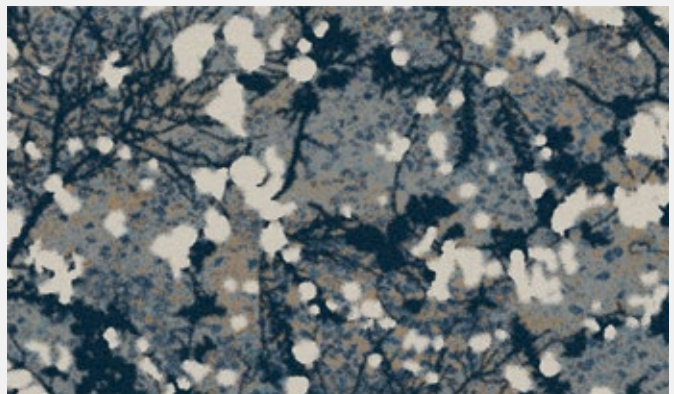

RF5500651 COTTON BLOOM K5500
w: 390.1 cm x l: 292.6 cm

C1	C2	C3	C4	C5	C6	C7
AC62	GB4	AC58	AC13	GB12	AC59	AC61



RF52755435 SPANISH ROSE K5275
w: 195.1 cm x l: 97.5 cm

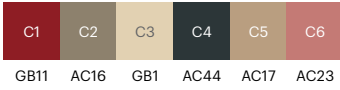

RF5500652 COBBLE FAN K5500
w: 391.2 cm x l: 195.6 cm

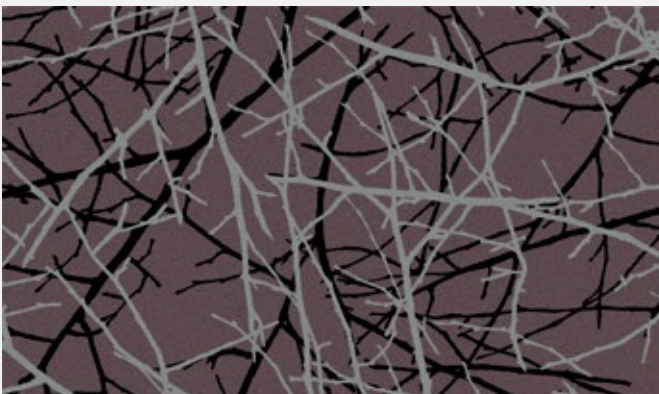

RF5500653 FOREST K5500
w: 390.1 cm x l: 390.1 cm

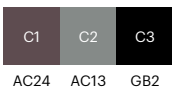

RF52755436 POMPON FLOWER K5275
w: 97.5 cm x l: 97.5 cm

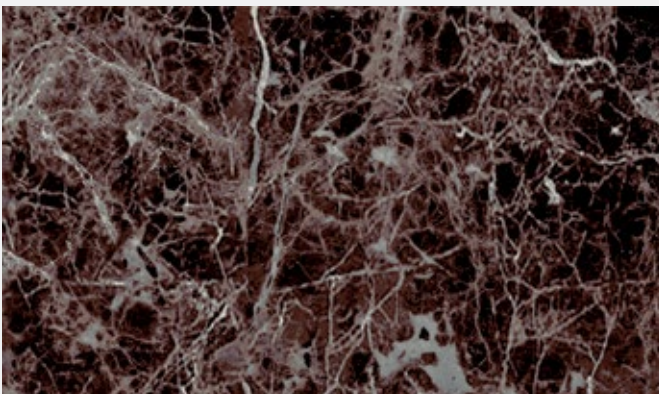
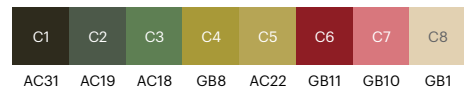

RF5500654 QUARTZ K5500
w: 390.1 cm x l: 390.1 cm

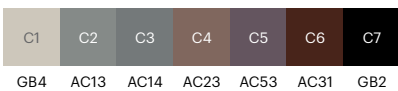

RF5500655 RIPPLE SAND K5500
w: 195.6 cm x l: 145.2 cm

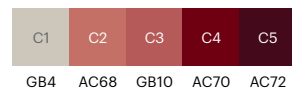



Choose among a variety of carpet qualities to enhance the style and ambience of your design project



WE CAN HELP YOU FIND THE CARPET TO MATCH YOUR TASTE, SPECIFICATIONS AND PRACTICAL NEEDS

With the Highline Express collections we offer you a wide variety of standard designs in different cut or loop piles. You even have the option of recolouring the designs to make them match the rest of your interior. If you are not looking for patterned carpets, we also offer flat woven, shag or tufted constructions in a wide palette of solid colours as well as multi-level loop structures.

At ege, you will find many functional qualities, aesthetic colours, beautiful patterns and cool design collections available as broadloom and tiles. You can set new standards in floor design by combining different collections into distinctive design solutions that will fit practical needs, tastes and any kind of budget.

Create the perfect balance in your interior with the power of colours and an interesting mix of soft and hard materials. Use the carpet as one of your key building stones in creating the atmosphere you have in mind not only in terms of design and colour, but also in terms of texture and feel. You can also choose different carpets for different rooms and areas or use creative combinations to move or guide people.

Check out the collections at egecarpets.com and find the carpet that fits your next floor design.

HIGHLINE QUALITIES

No minimum order requirements
24-hour sample service
Dispatch within 2 weeks from receipt of order

Construction characteristics	Standard	Highline 80/20 1900 WT	Highline 80/20 1400 WT	Highline 80/20 1100 WT
Structure	ISO 2424	Tufted cut pile	Tufted cut pile	Tufted cut pile
Pile material	DIR 96/73, 96/74	80% wool, 20% polyamide	80% wool, 20% polyamide	80% wool, 20% polyamide
Coloration	-	Millitron dyed	Millitron dyed	Millitron dyed
Backing	eTL	WT – Woven textile	WT – Woven textile	WT – Woven textile
Dimensions	ISO 3018	Approx. 400 cm	Approx. 400 cm	Approx. 400 cm
Gauge	ISO 2424	1/8	1/8	1/8
Total thickness	ISO 1765	Approx. 10.0 mm	Approx. 8.5 mm	Approx. 8.0 mm
Surface pile thickness	ISO 1766	Approx. 7.5 mm	Approx. 6.0 mm	Approx. 5.5 mm
Tufts	ISO 1763	Approx. 167,000 per m ²	Approx. 137,000 per m ²	Approx. 120,000 per m ²
Total carpet weight	ISO 8543	Approx. 3,350 g/m ²	Approx. 2,900 g/m ²	Approx. 2,600 g/m ²
Pile yarn weight	eTL	Approx. 1,900 g/m ²	Approx. 1,400 g/m ²	Approx. 1,100 g/m ²
Surface pile density	ISO 8543	Approx. 0.200 g/cm ³	Approx. 0.170 g/cm ³	Approx. 0.150 g/cm ³
Soil protection	eTL	Yes	Yes	Yes
Biocidal treatment	Biocidal Product Regulation	Contains a preservative to control microbiological deterioration	Contains a preservative to control microbiological deterioration	Contains a preservative to control microbiological deterioration

Performance characteristics

Performance areas	EN 1307	Class 33 – Commercial – Heavy	Class 33 – Commercial – Heavy	Class 32 – Commercial – General
Castor chair suitability	EN 985	-	-	-
Suitability for use on stairs	EN 1963	-	Yes	Yes
Static control	eTL	Permanently antistatic	Permanently antistatic	Permanently antistatic
Suitability for under floor heating	eTL	Approx. 0.17 m ² K/W	Approx. 0.15 m ² K/W	Approx. 0.14 m ² K/W
Acoustical insulation from impact noise	ISO 717-2/eTL	29 dB	31 dB	27 dB
Acoustical absorption	ISO 354/eTL	0.30 aW	0.25 aW	0.25 aW

Safety and environmental characteristics

Fire classifications	EN 13501-1 Euroclass IMO MK Godkendelse VKF/AEAI	C _{fl} -s1 - Approved Approved	B _{fl} -s1 Certified Approved Approved	B _{fl} -s1 Certified Approved Approved
Indoor climate	BASTA DIM Certificate Emissions dans l'air intérieur GECA Green Label Plus	Registered No. 006 A+/A+ - Approved	Registered No. 006 A+/A+ - Approved	Registered No. 006 A+/A+ - Approved
Environmental profile	Bre BREEAM-NOR Byggvarudeklaration Cradle to Cradle Certified™ Environmental Product Declaration LEED	- - - Silver certified - Qualified	- - - Silver certified EPD-EGE-20150234-CBC1-EN Qualified	- - - Silver certified EPD-EGE-20150233-CBC1-EN Qualified
CE Labeling	EN 14041	Certified	Certified	Certified

Manufacturer characteristics

Quality management	ISO 9001	Audited and verified by Bureau Veritas Certification
Environmental management	ISO 14001	Audited and verified by Bureau Veritas Certification
Eco management	EMAS	Audited and verified by Bureau Veritas Certification
Occupational Health & Safety	DS/OHSAS 18001	Audited and verified by Bureau Veritas Certification
Corporate Social Responsibility	DS 49001	Audited and verified by Bureau Veritas Certification
Carpet Recycling UK	Member	carpetrecyclinguk.com

Highline 1100 WT	Highline 910 WT	Highline 750 WT	Highline 630 WT	Highline Carré WT	Highline Loop WT
Tufted cut pile	Tufted cut pile	Tufted cut pile	Tufted cut pile	Tufted loop pile	Tufted loop pile
100% regenerated ECONYL® polyamide	100% polyamide	100% polyamide	100% polyamide	100% regenerated ECONYL® polyamide	100% polyamide
Millitron dyed	Millitron dyed	Millitron dyed	Millitron dyed	Millitron dyed	Millitron dyed
WT - Woven textile	WT - Woven textile	WT - Woven textile	WT - Woven textile	WT - Woven textile	WT - Woven textile
Approx. 400 cm	Approx. 400 cm	Approx. 400 cm	Approx. 400 cm	Approx. 400 cm	Approx. 400 cm
1/8	1/10	1/8	1/10	1/10	1/10
Approx. 8.3 mm	Approx. 7.5 mm	Approx. 7.0 mm	Approx. 6.5 mm	Approx. 5.5 mm	Approx. 7.0 mm
Approx. 5.6 mm	Approx. 5.0 mm	Approx. 4.5 mm	Approx. 4.0 mm	Approx. 3.0 mm	Approx. 4.0 mm
Approx. 197,100 per m ²	Approx. 222,000 per m ²	Approx. 127,000 per m ²	Approx. 230,000 per m ²	Approx. 173,000 per m ²	Approx. 153,000 per m ²
Approx. 2,550 g/m ²	Approx. 2,350 g/m ²	Approx. 2,250 g/m ²	Approx. 2,050 g/m ²	Approx. 2,050 g/m ²	Approx. 2,200 g/m ²
Approx. 1,100 g/m ²	Approx. 910 g/m ²	Approx. 760 g/m ²	Approx. 630 g/m ²	Approx. 440 g/m ²	Approx. 680 g/m ²
Approx. 0.155 g/cm ³	Approx. 0.150 g/cm ³	Approx. 0.130 g/cm ³	Approx. 0.120 g/cm ³	Approx. 0.100 g/cm ³	Approx. 0.115 g/cm ³
Yes	Yes	Yes	Yes	Yes	Yes
-	-	-	-	-	-

Class 33 – Commercial – Heavy	Class 33 – Commercial – Heavy	Class 32 – Commercial – General	Class 33 – Commercial – Heavy	Class 33 – Commercial – Heavy	Class 33 – Commercial – Heavy
Intensive use	Intensive use	-	Intensive use	Intensive use	Intensive use
Yes	Yes	-	Yes	Yes	Yes
Permanently antistatic	Permanently antistatic	Permanently antistatic	Permanently antistatic	Permanently antistatic	Permanently antistatic
Approx. 0.14 m ² K/W	Approx. 0.13 m ² K/W	Approx. 0.12 m ² K/W	Approx. 0.11 m ² K/W	Approx. 0.09 m ² K/W	Approx. 0.12 m ² K/W
27 dB	28 dB	26 dB	25 dB	21 dB	24 dB
0.20 aW	0.20 aW	0.20 aW	0.20 aW	0.20 aW	0.20 aW











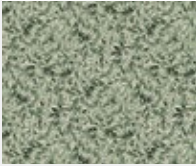
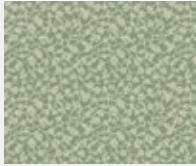
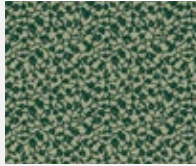

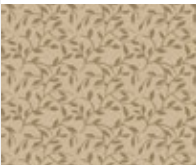

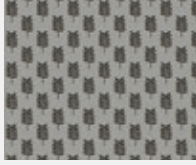









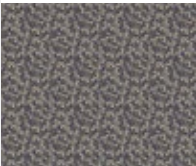

C _{ii} -s1 - Approved Approved	C _{ii} -s1 - Approved Approved	C _{ii} -s1 - Approved Approved	B _{ii} -s1 Certified Approved Approved	C _{ii} -s1 - Approved Approved	C _{ii} -s1 - Approved Approved
Registered No. 006 A+/A+ Approved Approved	Registered No. 006 A+/A+ Approved Approved	Registered No. 006 A+/A+ Approved Approved	Registered No. 006 A+/A+ Approved Approved	Registered No. 006 A+/A+ Approved Approved	Registered No. 006 A+/A+ Approved Approved
ENP 434 With WTA backing eBVD with WTA backing Silver certified EPD-EGE-2013103-CBC1-EN Qualified	- With WTA backing - Silver certified EPD-EGE-20150201-CBC1-EN Qualified	ENP 434 With WTA backing - Silver certified EPD-EGE-20150180-CBC1-EN Qualified	ENP 434 With WTA backing - Silver certified EPD-EGE-20150030-CBC1-EN Qualified	- - - Silver certified EPD-EGE-2016001-CCA1-EN -	- - - Silver certified EPD-EGE-20150030-CBC1-EN Qualified
Certified	Certified	Certified	Certified	Certified	Certified



Highline Express consists of six design directions:
 Nature, Cultures, Graphic, Essentials, Classic and Arts & Crafts.
 See all standard designs at egecarpets.com.













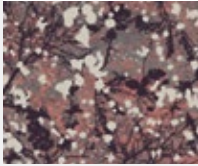
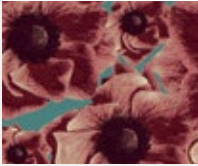
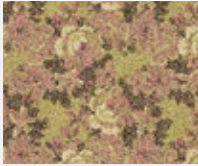









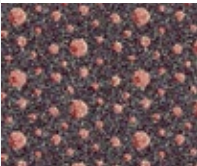
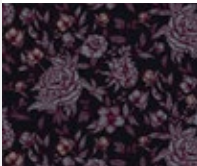
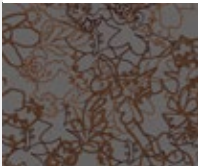

INDEX

Foliage





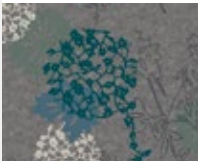

<p>PAGE 017 Bamboo Forest</p> <p>RF52202902</p> 	<p>PAGE 017 Fine Leaves</p> <p>RF52202903</p> 	<p>PAGE 018 Foliage</p> <p>RF52202904</p> 	<p>PAGE 019 Foliage</p> <p>RF52202907</p> 	<p>PAGE 018 Wild Meadow</p> <p>RF52202905</p> 	<p>PAGE 019 Manganese Drop</p> <p>RF52202906</p> 
<p>PAGE 024 Herbal Heaven</p> <p>RF52755402</p> 	<p>PAGE 025 Spring Branch</p> <p>RF52755405</p> 	<p>PAGE 027 Pretty Sprout</p> <p>RF5500603</p> 	<p>PAGE 033 Floating Twigs</p> <p>RF5500608</p> 	<p>PAGE 033 Lacy Twigs</p> <p>RF5500609</p> 	<p>PAGE 039 Windy Foliage</p> <p>RF52755411</p> 
<p>PAGE 039 Dotted Leaves</p> <p>RF52755412</p> 	<p>PAGE 058 Dotted Leaves</p> <p>RF52202911</p> 	<p>PAGE 041 Nature Imprint</p> <p>RF52755415</p> 	<p>PAGE 045 Botanic</p> <p>RF52755423</p> 	<p>PAGE 045 Tapestry Leaves</p> <p>RF52755424</p> 	<p>PAGE 052 Jungle Floor</p> <p>RF52755428</p> 
<p>PAGE 053 Fine Berries</p> <p>RF52755432</p> 	<p>PAGE 057 Grass Field</p> <p>RF52202910</p> 	<p>PAGE 058 Leaf Skeleton</p> <p>RF52202912</p> 	<p>PAGE 059 Graphic Leaves</p> <p>RF52202913</p> 	<p>PAGE 059 Flashy Leaves</p> <p>RF52202914</p> 	<p>PAGE 070 Rain Forest</p> <p>RF5500612</p> 
<p>PAGE 071 Forest</p> <p>RF5500614</p> 	<p>PAGE 071 Amazone</p> <p>RF5500615</p> 	<p>PAGE 099 Shadow of Sage</p> <p>RF5500639</p> 	<p>PAGE 104 Graphic Bamboo</p> <p>RF5500643</p> 	<p>PAGE 104 Spotted Basil</p> <p>RF5500644</p> 	<p>PAGE 016 Bamboo Breeze Corridor</p> <p>RF52202901</p> 

INDEX

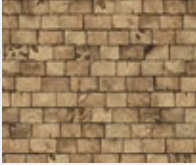









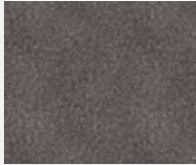

Flower

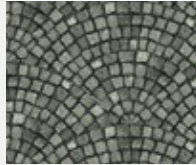
<p>PAGE 024 Tiny Bud</p> <hr/> <p>RF52755403</p> 	<p>PAGE 025 Calendula</p> <hr/> <p>RF52755404</p> 	<p>PAGE 029 Cotton Bloom</p> <hr/> <p>RF5500607</p> 	<p>PAGE 034 Maxi Poppy</p> <hr/> <p>RF52755406</p> 	<p>PAGE 035 Pointillist Rose</p> <hr/> <p>RF52755407</p> 	<p>PAGE 035 5 Cloves</p> <hr/> <p>RF52755408</p> 
<p>PAGE 035 Rosy Rose</p> <hr/> <p>RF52755409</p> 	<p>PAGE 038 Flower Symphony</p> <hr/> <p>RF52755410</p> 	<p>PAGE 040 Rose Etching</p> <hr/> <p>RF52755413</p> 	<p>PAGE 040 Superlove</p> <hr/> <p>RF52755414</p> 	<p>PAGE 053 Superlove</p> <hr/> <p>RF52755431</p> 	<p>PAGE 042 Botanic Study</p> <hr/> <p>RF52755416</p> 
<p>PAGE 043 Botanic Garden</p> <hr/> <p>RF52755420</p> 	<p>PAGE 044 Full Bloom</p> <hr/> <p>RF52755421</p> 	<p>PAGE 051 Full Bloom</p> <hr/> <p>RF52755427</p> 	<p>PAGE 044 Cherry Blossom</p> <hr/> <p>RF52755422</p> 	<p>PAGE 050 Cherry Blossom</p> <hr/> <p>RF52755426</p> 	<p>PAGE 050 Japanese Blossom</p> <hr/> <p>RF52755425</p> 
<p>PAGE 052 Pompon Flower</p> <hr/> <p>RF52755429</p> 	<p>PAGE 053 Spanish Rose</p> <hr/> <p>RF52755430</p> 	<p>PAGE 070 Organic Lace</p> <hr/> <p>RF5500613</p> 	<p>PAGE 085 Java Batik</p> <hr/> <p>RF5500624</p> 	<p>PAGE 097 Thyme</p> <hr/> <p>RF5500635</p> 	<p>PAGE 097 Yoga Flower</p> <hr/> <p>RF5500637</p> 
<p>PAGE 099 Flower Mosaic</p> <hr/> <p>RF5500640</p> 	<p>PAGE 100 Twilight Flower</p> <hr/> <p>RF5500641</p> 	<p>PAGE 104 Weed Flower</p> <hr/> <p>RF52202925</p> 	<p>PAGE 106 Botanic Collage</p> <hr/> <p>RF5500645</p> 	<p>PAGE 107 Rime Spots</p> <hr/> <p>RF5500646</p> 	<p>PAGE 098 Yoga Corridor</p> <hr/> <p>RF5500638</p> 

Wood

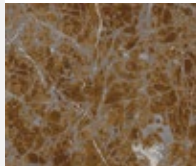

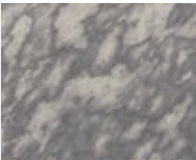
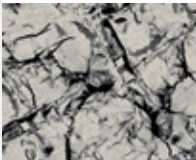
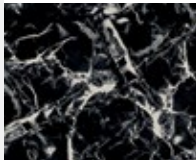



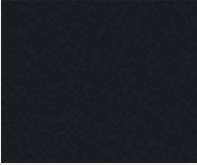
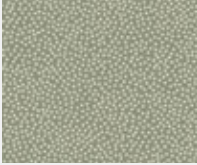

<p>PAGE 024 Wood Grain</p> <p>RF52755401</p> 	<p>PAGE 056 Wood Grain</p> <p>RF52755433</p> 	<p>PAGE 026 Graphic Wood</p> <p>RF5500601</p> 	<p>PAGE 027 Graphic Planks</p> <p>RF5500602</p> 	<p>PAGE 079 Wood Planks</p> <p>RF52952201</p> 	<p>PAGE 087 Wood Planks</p> <p>RF5500626</p> 
<p>PAGE 079 Woodpile</p> <p>RF52952202</p> 	<p>PAGE 087 Woodpile Small</p> <p>RF5500627</p> 				

Stone

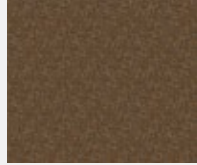

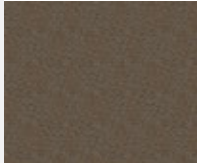

<p>PAGE 028 Reykjavik Rocks</p> <p>RF5500604</p> 	<p>PAGE 028 Stone Surface</p> <p>RF5500605</p> 	<p>PAGE 029 Asphalt Street</p> <p>RF5500606</p> 	<p>PAGE 056 Stockholm Street</p> <p>RF52202908</p> 	<p>PAGE 057 Cobble Fan</p> <p>RF52202909</p> 	<p>PAGE 064 Soft Sand</p> <p>RF52202916</p> 
<p>PAGE 065 Pebble Beach</p> <p>RF52202917</p> 	<p>PAGE 065 Ripple Sand</p> <p>RF52202918</p> 	<p>PAGE 077 Sahara</p> <p>RF5500618</p> 	<p>PAGE 078 Quartz</p> <p>RF5500619</p> 	<p>PAGE 078 Mudcrack</p> <p>RF5500620</p> 	<p>PAGE 086 Mudcrack</p> <p>RF5500625</p> 
<p>PAGE 090 Alabast</p> <p>RF5500628</p> 	<p>PAGE 090 Marble Veins</p> <p>RF5500629</p> 	<p>PAGE 092 Marble Veins</p> <p>RF5500631</p> 	<p>PAGE 091 Stone Marble</p> <p>RF5500630</p> 	<p>PAGE 092 Slate</p> <p>RF5500632</p> 	

INDEX

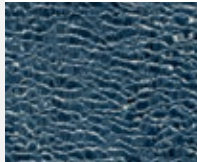

Texture

<p>PAGE 043 Leaf Texture</p> <p>RF5275419</p> 	<p>PAGE 064 Drops of Water II</p> <p>RF52202915</p> 	<p>PAGE 067 Drops of Water II</p> <p>RF52202923</p> 	<p>PAGE 067 Drops of Water</p> <p>RF52202922</p> 	<p>PAGE 084 Gravel</p> <p>RF5500621</p> 	<p>PAGE 092 Gravel</p> <p>RF52202924</p> 
<p>PAGE 097 Gravel</p> <p>RF5500636</p> 	<p>PAGE 084 Greenery</p> <p>RF5500622</p> 	<p>PAGE 085 Sandstorm</p> <p>RF5500623</p> 	<p>PAGE 107 Morning Dew</p> <p>RF5500647</p> 		

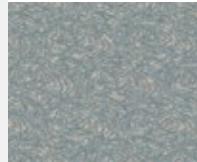
Water

<p>PAGE 066 River of Life</p> <p>RF52202919</p> 	<p>PAGE 066 Mantra</p> <p>RF52202920</p> 	<p>PAGE 067 Reflecting Water</p> <p>RF52202921</p> 	<p>PAGE 096 Water</p> <p>RF5500633</p> 	<p>PAGE 096 Ocean</p> <p>RF5500634</p> 	<p>PAGE 100 Heights</p> <p>RF5500642</p> 
---	---	---	---	---	---

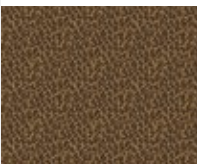
Animal Print

<p>PAGE 076 Leopard</p> <p>RF5500616</p> 	<p>PAGE 076 Reptile</p> <p>RF5500617</p> 
--	---





BY APPOINTMENT TO THE ROYAL DANISH COURT

ege carpets a/s

ege[®]

egecarpets.com