

# MODULAR DEFINITIONS

MODULAR DEFINITIONS

**ege**<sup>®</sup>

we create more than carpets

# ege highline modular definitions

This concept enables the customer to get patterns with a clear definition/pattern repeat - such as geometrical designs.

Highline modular definitions is offered for individual patterns according to the customer's wish. The pattern must never be closer to the edge than 5 cm. This means that the distance between the geometrical elements has to be at least 10 cm. We recommend always to use some kind of mottled design in the background. There must always be made a trial run of ca. 4 m<sup>2</sup> (1 box) which the customer has to approve prior to putting the order into production.

All this with:

- Available in all our standards colour keys
- Qualities: Highline 1100 modular, highline 630 modular, highline loop modular
- Delivery: Order Wednesday week 1, production and dispatch Friday week 4.
- Backing: Mod 750 backing.
- Minimum: 1 box = approx 20 tiles
- Produced to order: production time approx one week.
- Alternative size: 96x96 cm -Additional charge 10% - Minimum for this special size is 100 m<sup>2</sup>
- Special colours: In ege modular definitions special colours are offered as of min.200 m<sup>2</sup>

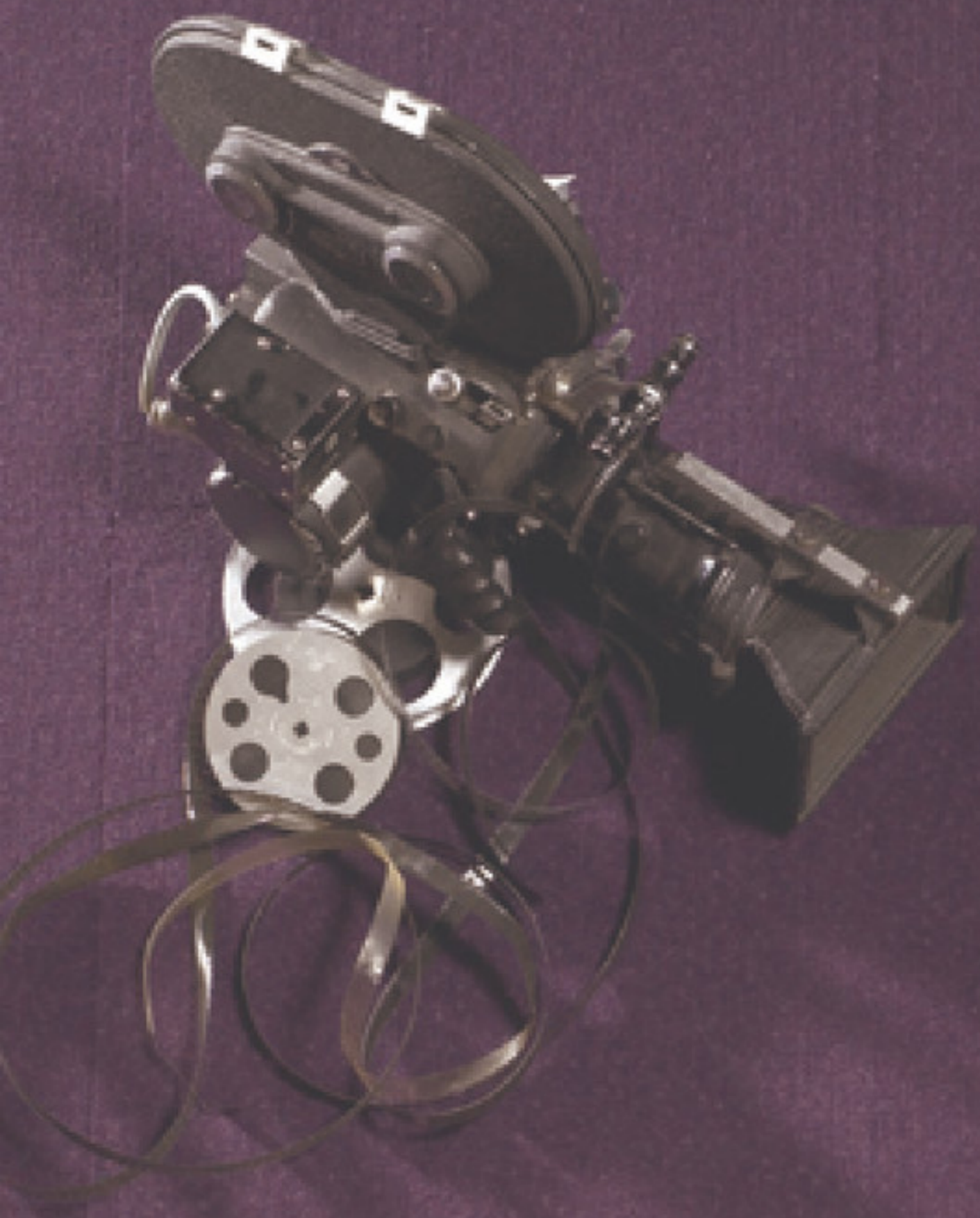



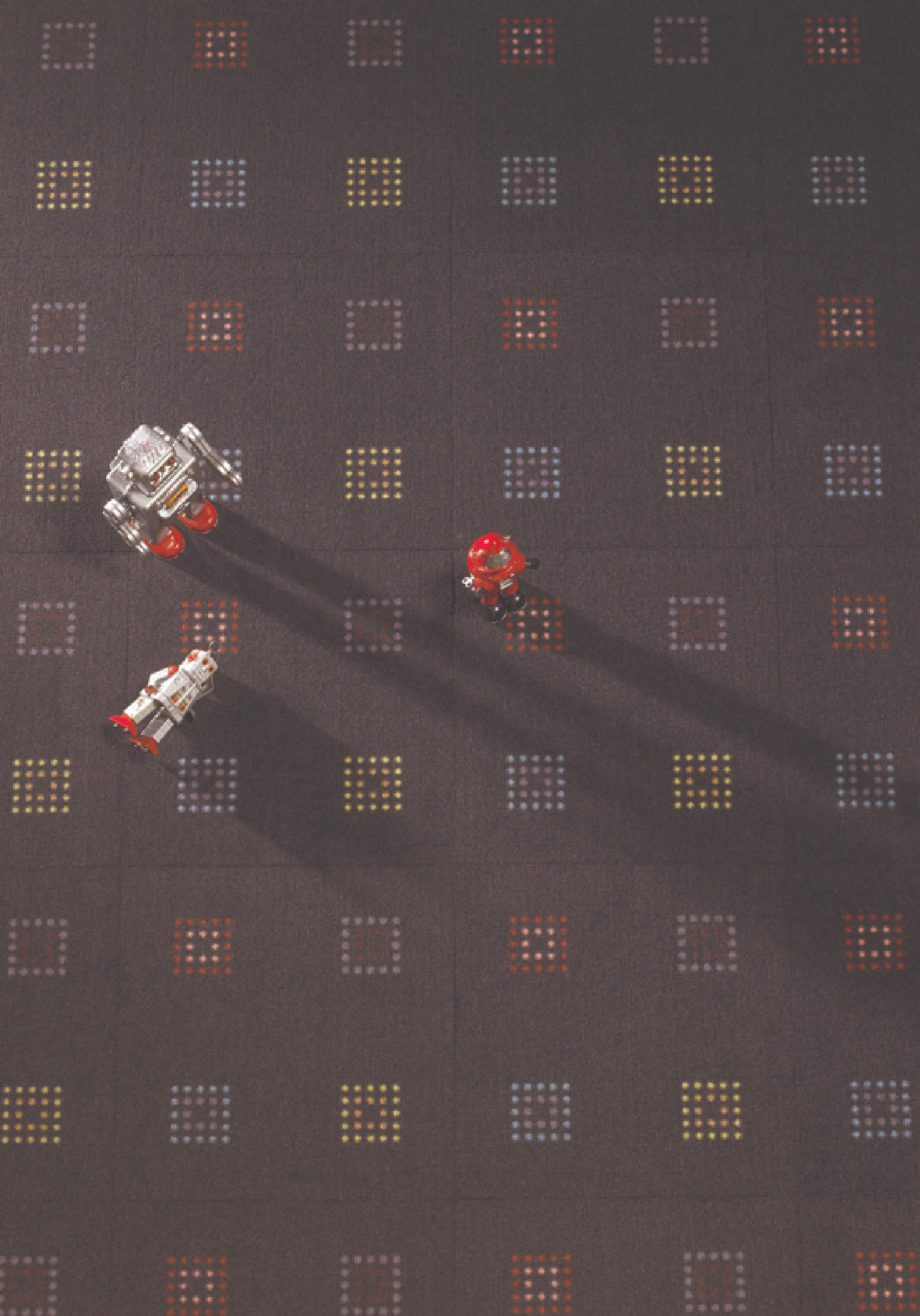











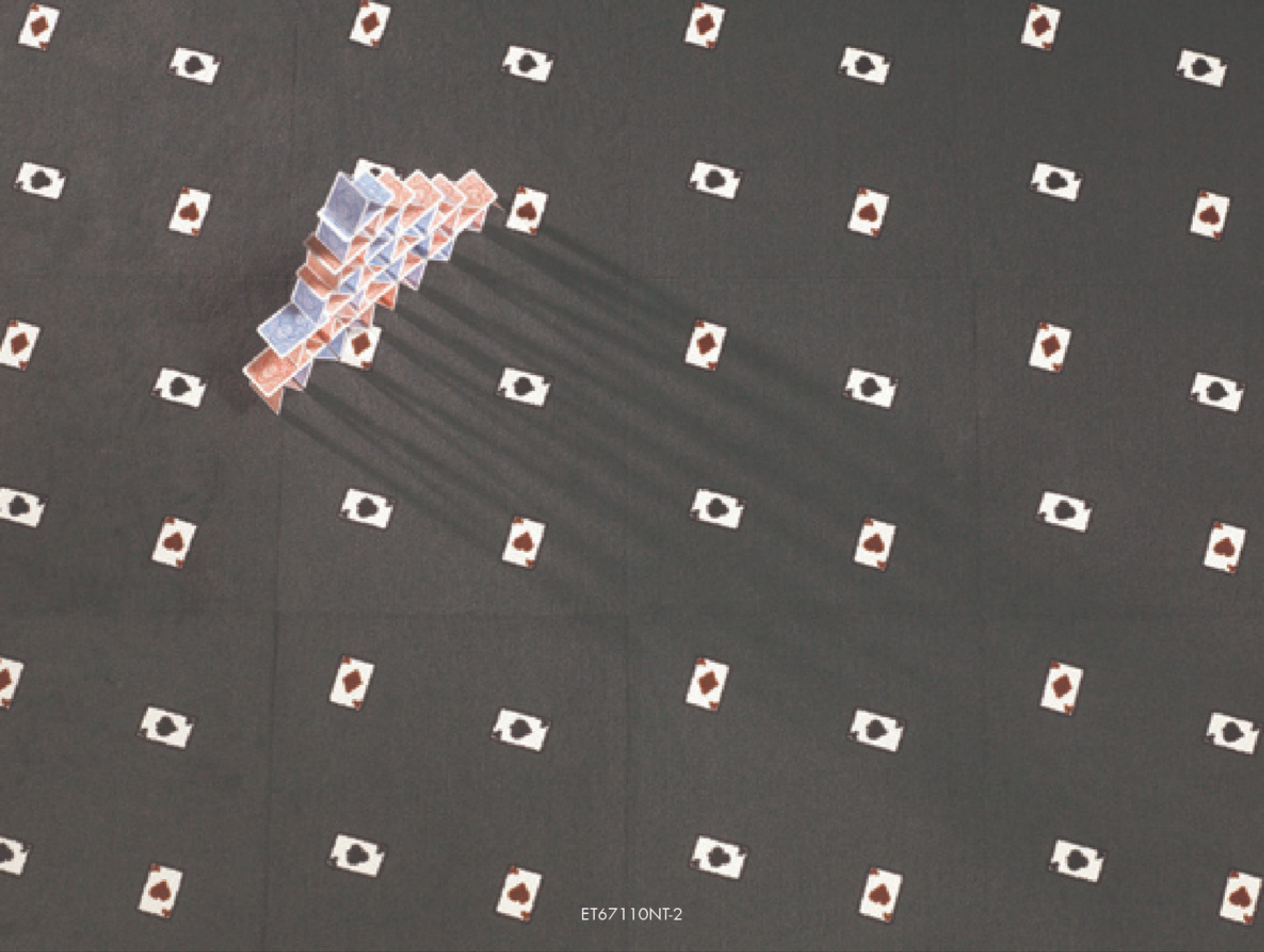

ET67110NT-2

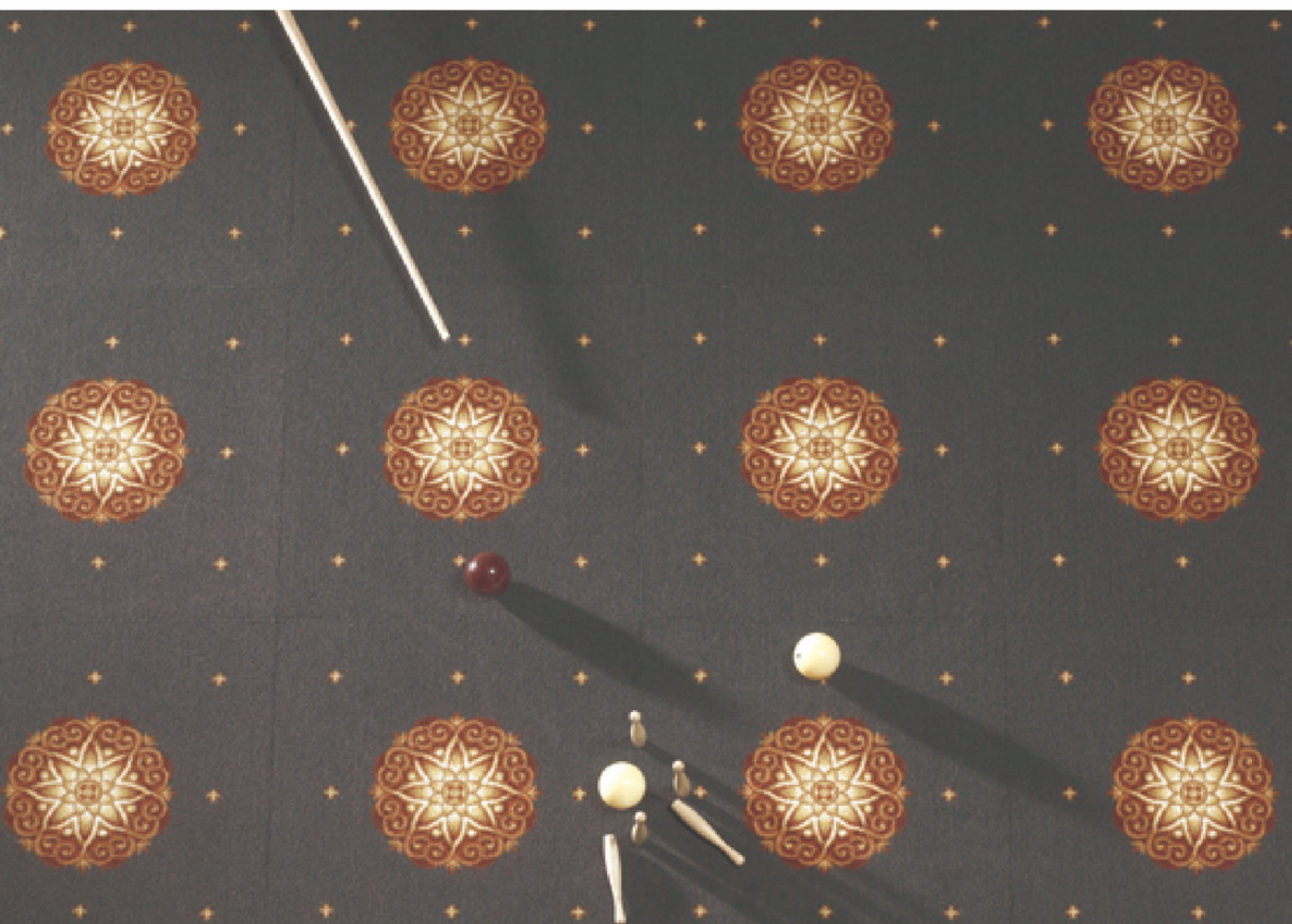

ET64535NT-3



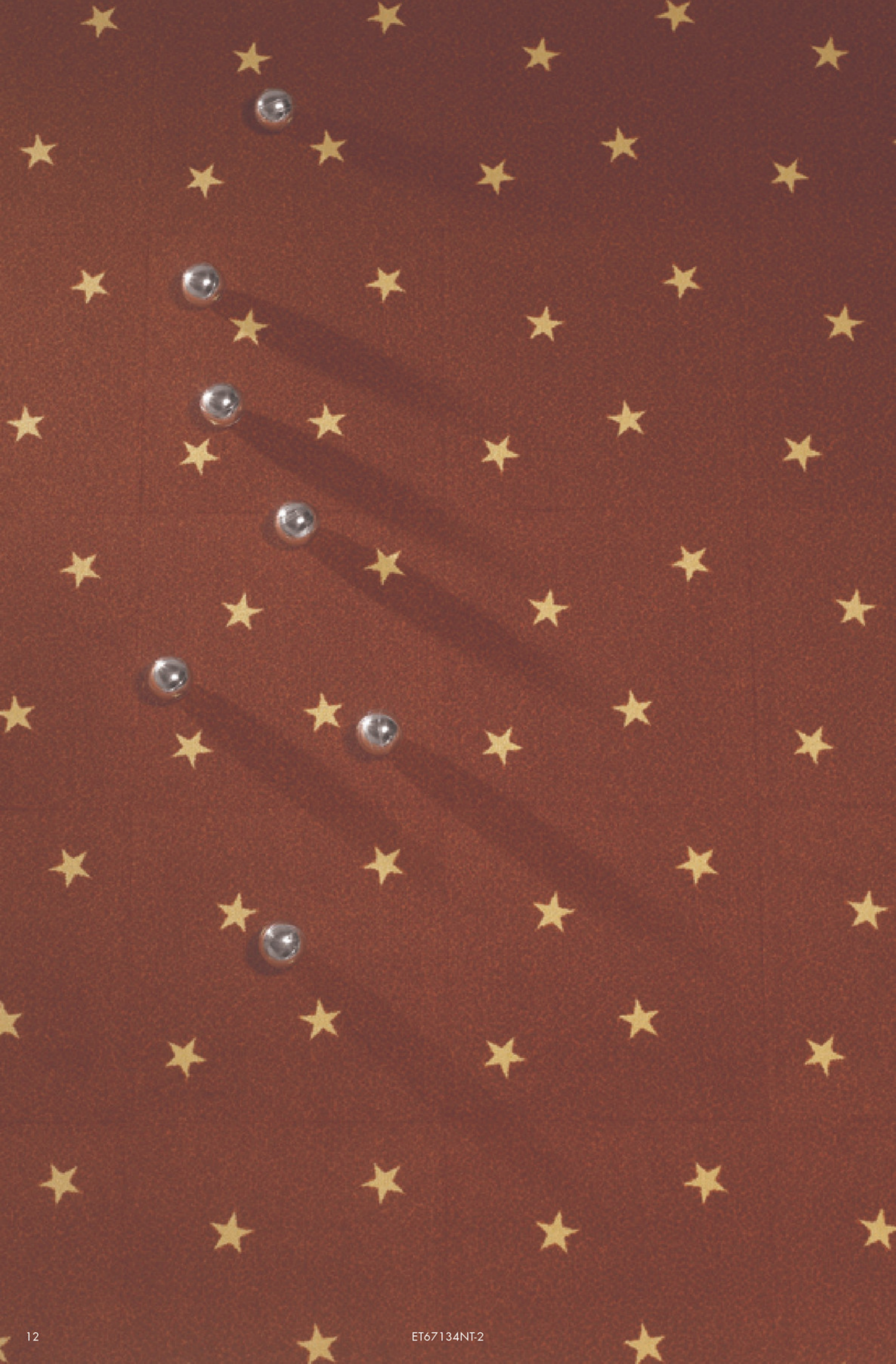

**FLEXA®**



**FLEXA®**



**FL**



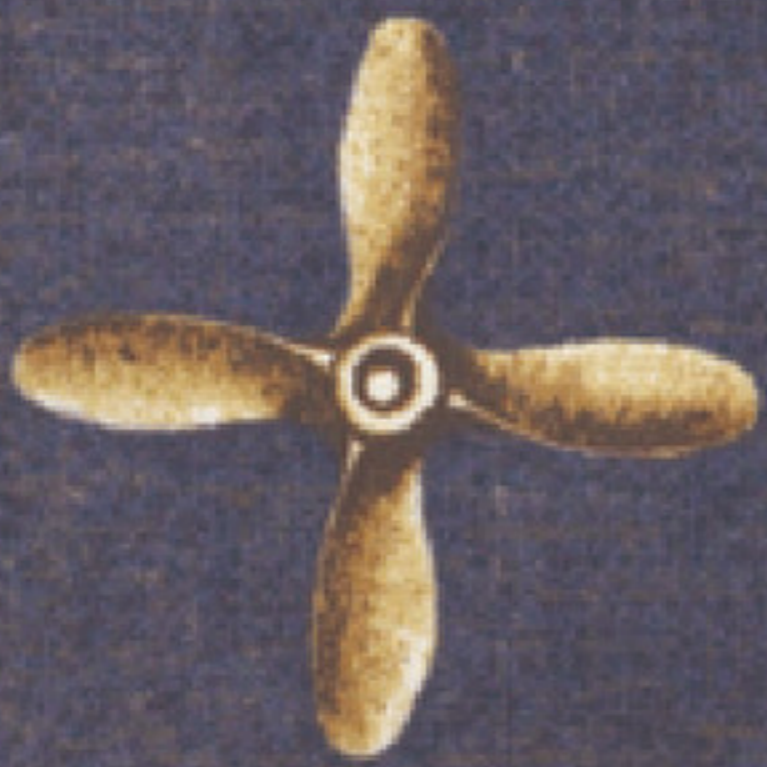



**AUSTRALASIA**

Anthez Pacific Ltd.  
tel.: +64 9 422 2112  
fax: +64 9 422 2116  
info@egecarpet.co.nz

**AUSTRIA**

Höchsmann (east)  
tel.: +43 2236 42746  
fax: +43 2236 24807  
h.hoechsmann@aon.at  
Schiebel (west)  
tel.: +43 6212 6974  
fax: +43 6212 7795  
schiebel@aon.at

**BAHRAIN**

BFG Commercial Services  
tel.: +973 17 741 484  
fax: +973 17 741 494  
bfgcomm@batelco.com.bh

**BELGIUM/LUXEMBOURG**

Intercoving NV  
tel.: +32 3 459 8538  
fax: +32 3 459 8540  
info@intercovering.com

**BOSNIA - HERZEGOVENIA**

Flooring International d.o.o.  
tel.: +387 33 220 369  
fax: +387 33 220 369  
info@flooring.ba

**BULGARIA**

City Design Development Ltd.  
tel.: +359 2 963 1320  
+359 2 963 1321  
fax: +359 2 963 1390  
info@cdd-bg.com

**CANADA**

Tappatec Inc.  
tel.: +1 905 279 8882  
fax: +1 905 279 0889  
tappatec@sympatico.ca

**CROATIA**

Zvarsnil Podovi  
tel.: +385 (0)1 245 6097  
fax: +385(0) 1 245 6106  
zavrsni.podovi@zg.t-com.hr

**CYPRUS**

N&S Syrimis Contracts Ltd.  
tel.: +357 2244 2243  
fax: +357 2231 3399  
syrimis.contracts@cytanet.com.cy

**CZECH REPUBLIC**

Optimal Interier Design, spol.s.r.o.  
tel.: +420 2 8384 1565-6  
fax: +420 2 8384 3180  
info@optimal-servis.cz

**DENMARK CONTRACT**

ege contract a/s  
tel.: +45 86 21 00 00  
fax: +45 86 21 50 77  
egecontract@ege.dk

**ESTONIA**

AS Lincona Konsult  
tel.: +372 6 103 750  
fax: +372 6 103 751  
lincona@lincona.ee

**FINLAND**

OY Orient Occident Ltd.  
tel.: +358 9 260 660  
fax: +358 9 801 1227  
floors2@orientoccident.fi

**FRANCE**

egetaepper france e.u.r.l.  
tel.: 01 40 60 44 44  
fax: 01 40 60 40 60  
france@egecarpet.com

**GERMANY**

egetaepper (Deutschland)GmbH  
tel.: +49 221- 969 727-0  
fax: +49 221- 969 727-24  
deutschland@egecarpet.com

**GREECE**

Weft Print Hellas SA  
tel.: +30 210 6100 797  
fax: +30 210 6100 798  
dimitri@wphellas.gr

**HUNGARY**

Top Trade Export-Import KFT:  
tel.: +361 221 8926  
fax: +361 383 2935  
toptrade@toptrade.hu

**ICELAND**

GLV ehf.  
tel.: +354 568 1950  
fax: +354 568 7507  
glv@glv.is

**INDIA**

Applause Designs Pvt. Ltd.  
tel.: +91 11 4170 4640  
fax: +91 11 4170 4645  
sanjay@applausedesigns.net

**IRAN**

Tarani Tecnical & Trading  
tel.: +98 21 871 1613 & 14  
+98 21 871 9612 & 13  
fax: +98 21 872 8030  
info@taranico.com

**IRELAND**

Provincial Floorcovering  
tel.: +003 53 6122 7100  
fax: +003 53 6122 7000

**ITALY**

Giovanni Comoletti  
tel.: +39 0163 54444  
fax: +39 0163 54433  
comolett@tin.it

**KENYA**

Spiegel Ltd.  
tel.: +254 2 376 27 62  
fax: +254 2 376 16 77  
spiegel@accesskenya.com

**KUWAIT**

Ajal Contracting & General Trading Co.  
tel.: +965 2427773  
fax: +965 2423578  
ajal@qualitynet.net

**LATVIA**

SIA Baltijas Gridu serviss  
tel.: +371 7 063 780  
fax: +371 7 063 781  
bgs@bgs.lv

**LEBANON**

Pictura SAL  
tel.: +961 1 487 853  
fax: +961 1 500 465  
info@sommerlb.com

**LITHUANIA**

Ogrinda  
tel.: +370 5 27 23 822  
fax: +370 5 27 57 470  
ogrinda.floor@takas.lt

**MACAU**

Pou Fung Hong  
tel.: +853 557 742  
fax: +853 590 718  
poufung@macau.ctm.net

**MALTA**

Better Living Centre  
tel.: +356 21 695 601/2  
fax: +356 21 661 029  
info@betterlivingcentre.com

**NETHERLANDS**

Onstein Textiel Agenturen  
tel.: +31 35 62 37 337  
fax: +31 35 62 84 950  
guytex@knoware.nl

**NORWAY**

egetaepper norge a/s  
tel.: +47 67 87 67 50  
fax: +47 67 87 67 51  
norge@egecarpet.com

**OMAN**

Alasfoor Furnishing LLC  
tel.: +968 561 400  
fax: +968 562 377  
alafoco@omantel.net.om  
alafurc@omantel.net.om

**PAKISTAN**

Seenqaaf Industrial Co.  
tel.: +92 21 4522 485  
fax: +92 21 4314 726  
ce@seenqaaf.com

**POLAND**

Polmaster Co. Ltd.  
tel.: +48 22 632 36 69  
fax: +48 22 631 18 45  
polmaster@polmaster.com.pl  
Topwert Swiat Dywanow Sp. z.o.o.  
tel.: +48 22 720 47 85  
fax: +48 22 720 47 89  
kontrakt@topwert.pl

**PORTUGAL**

Decorpisus-Decoracoes Lda.  
tel.: +351 21 454 81 60  
fax: +351 21 454 81 69  
geral@decorpisus.pt

**P.R. CHINA - SHANGHAI**

Hot House Design  
tel.: +86 21 6380 1455  
fax: +86 21 6381 5259  
info@hothousedesign.cn

**RUSSIA**

Ortgraph  
tel.: +495 725 78 44  
fax: +495 725 78 46  
ortgraph@dol.ru

**SERBIA AND MONTENEGRO**

ITG d.o.o.  
tel.: +381 11 260 0423  
fax: +381 11 260 0423  
itg.sr@eunet.yu

**SINGAPORE**

AlphaPac Connections  
tel.: +65 9739 7097  
fax: +65 6353 6483  
haimengt@singnet.com.sg

**SLOVAKIA**

NOREM s.r.o.  
tel.: +421 2 52 961 608  
fax: +421 2 52 961 437  
norem@gtinet.sk

**SLOVENIA**

JM+L INŽENIRING d.o.o.  
tel.: +386 7 49 01 002  
fax: +386 7 49 01 003  
marjan.junkar@siol.net

**SPAIN**

Ibermoqueta ege, S.L.  
tel.: +34 91 651 1121/651 1399  
fax: +34 91 651 3305  
ege@ibermoqueta.com

**SWEDEN**

egetaepper sverige ab  
tel.: +46 31 778 0050  
fax: +46 31 778 1350  
sverige@egecarpet.com

**SWITZERLAND**

Karl Schubiger - Textilagentur  
tel.: +41 079-419 58 50  
fax: +41 01-941 41 05  
ksc@egecarpet.com

**TURKEY**

Integro Flooring  
tel.: +90 212 327 33 33  
fax: +90 212 327 88 57  
info@integroflooring.com

**UKRAINE**

Stek  
tel.: +380 44 2570074  
fax: +380 44 2580155  
import@stek.kiev.ua

**UNITED ARAB EMIRATES**

Gemaco Interiors  
Abu Dhabi  
tel.: +971 2 633 9100  
fax: +971 2 633 9200  
Dubai  
tel.: +971 4 338 9500  
fax: +971 4 338 9995  
info@gemaco-uae.com

**UNITED KINGDOM**

ege carpets limited  
tel.: +44 1257 239 000  
fax: +44 1257 239 001  
uk@egecarpet.com



Leverandør til det Kgl. Danske Hof  
Purveyors to The Royal Danish Court

Head Office

egetaepper a/s • Industrivej Nord 25 • DK-7400 Herning • Tel. +45 97 11 88 11 • Fax: +45 97 11 95 80 • E-mail: ege@ege.dk • www.egecarpet.com