



# Graphic

Abstract Flowers. Lines. Circles and Dots.

3D. Typography. Geometry.

Industrial. Organic. Texture.

Highline Express Collection

**ege**<sup>®</sup>



# Graphic

**Abstract Flowers. Lines. Circles and Dots.**

**3D. Typography. Geometry.**

**Industrial. Organic. Texture.**

Highline Express Collection





<b>Intro</b>	Page <b>008 / 009</b>
<b>Inspiration</b>	Page <b>010 / 011</b>
<b>Recolour</b>	Page <b>012 / 013</b>
<b>Designs</b>	Page <b>014 / 113</b>
<b>Recolour examples</b>	Page <b>114 / 117</b>
<b>Quality options</b>	Page <b>118 / 119</b>
<b>Specifications</b>	Page <b>120 / 121</b>
<b>Index</b>	Page <b>122 / 128</b>



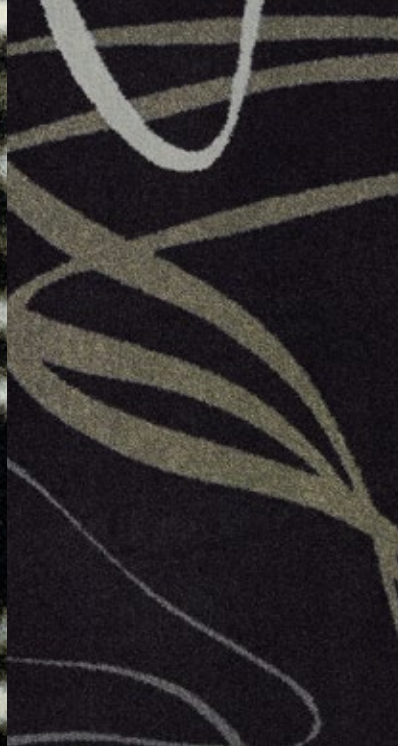
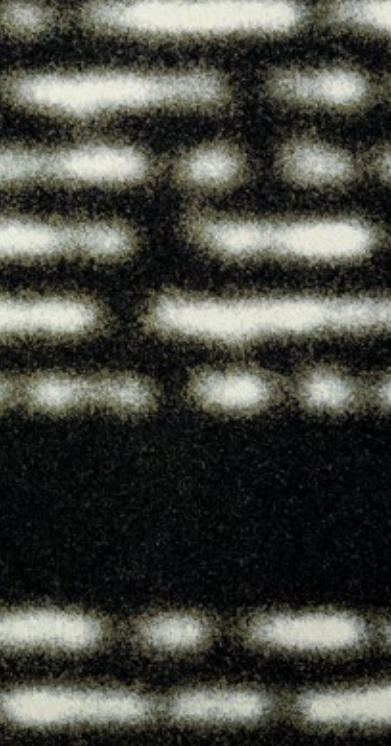
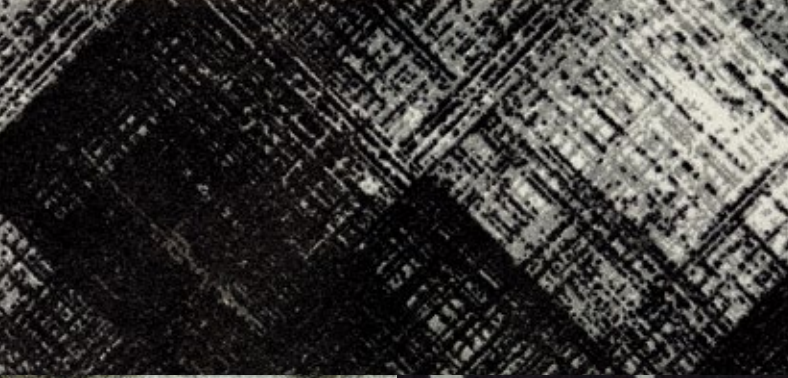
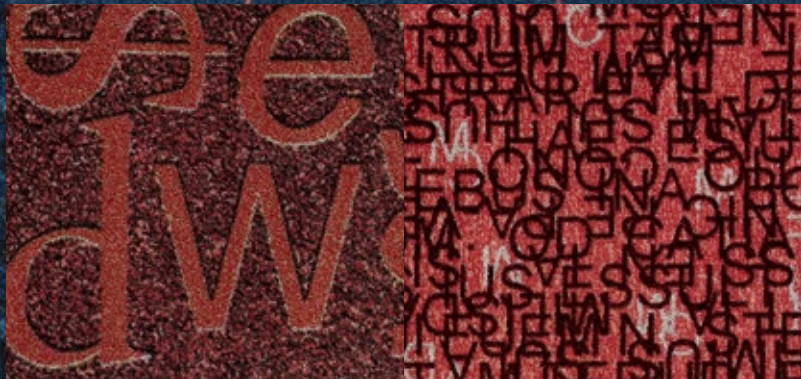
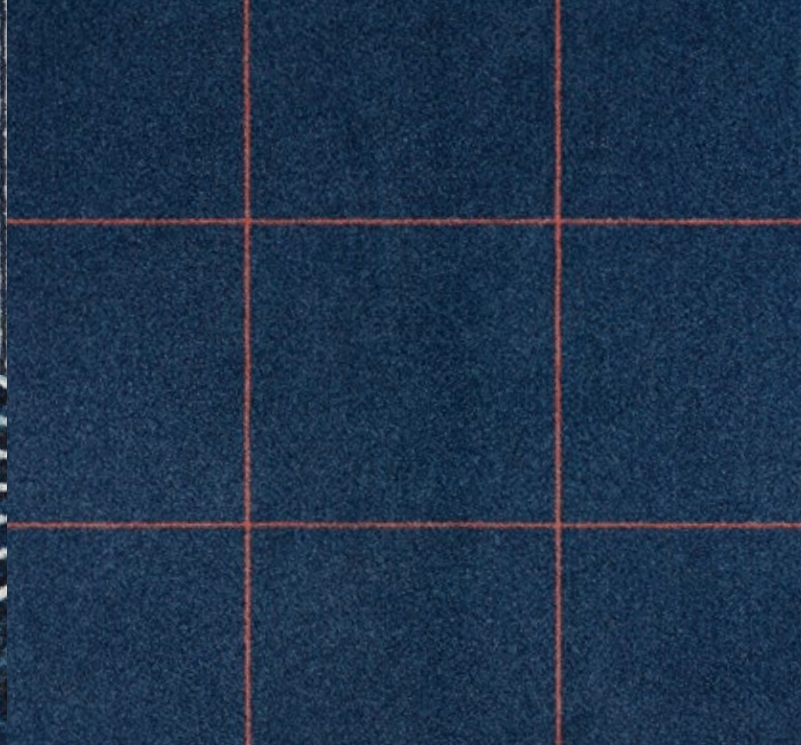



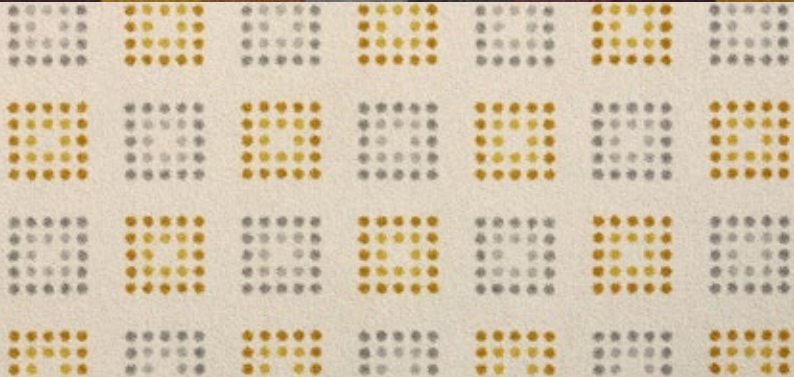



**Use visually strong compositions in your next floor design with contemporary and distinct patterns. Go for methodical geometry, circular hoops, linear stripes, 3-dimensional grids or expressive typography that bring a new, modern energy to**



**the interior. Or try simply beautiful melanges or random abstracts. The Graphic collection covers many different styles, from bold, characteristic and dramatic to organic, fluid and distorted providing us with a powerful and inspiring design language.**













**Our design team assists recolouring  
your selected designs**



### **ALL THE DESIGNS CAN BE RECOLOURED TO MEET YOUR PREFERENCES AND REQUIREMENTS**

Our in-house team of experienced designers has carefully selected patterns and colours to provide you with lots of options, ideas and inspiration for your next carpet project.

Thanks to our advanced production technology, it is easy and quick to recolour a standard design at no extra charge. Pick any design and select your colours from one of the four standard colour palettes. Our design team is always on hand to assist and visualise the design in your colour selection. Learn more about how to recolour from page 114.

The Graphic designs are part of the Highline Express collections offering hundreds of standard designs. These can be recoloured and produced in one of nine different qualities to match your budget and demands for wear-resistance, acoustics, comfort, insulation and fire resistance.

















**RF52203301** CRYSTAL PALACE  
w: 48.8 cm x l: 83.2 cm

K5220

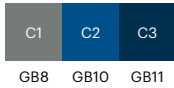

**RF52203302** BENDED METAL  
w: 55.9 cm x l: 67.9 cm

K5220

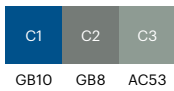
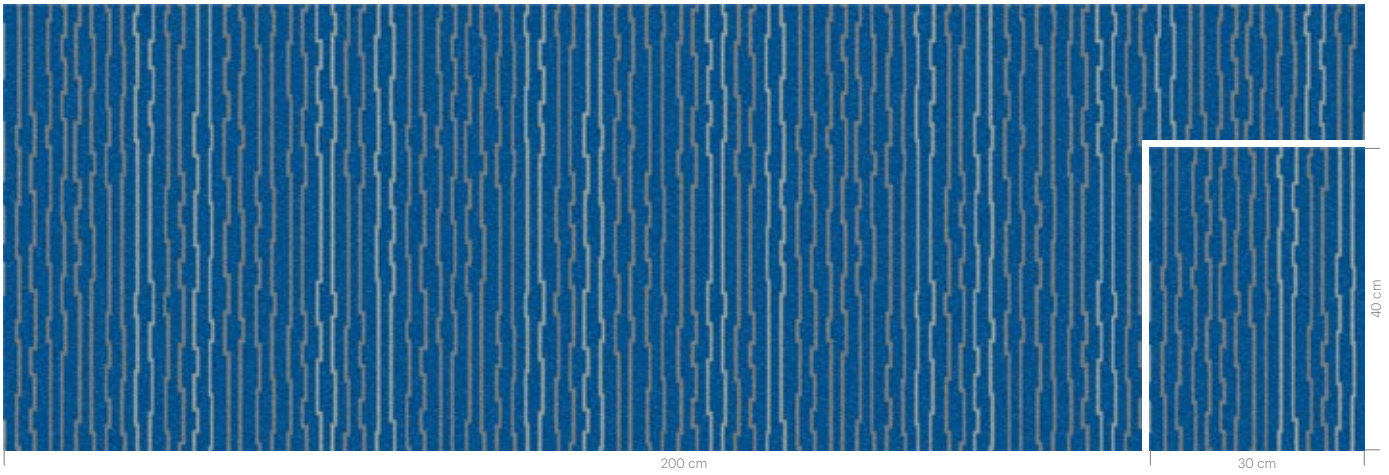

**RF52203303** BULLS EYE  
w: 12.2 cm x l: 12.2 cm

K5220

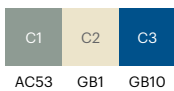
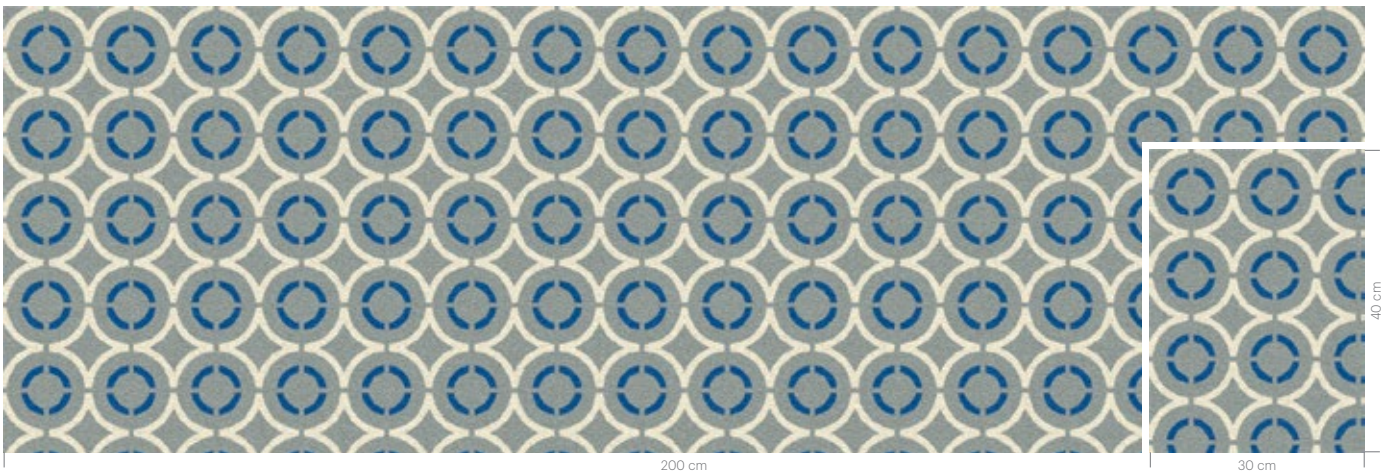



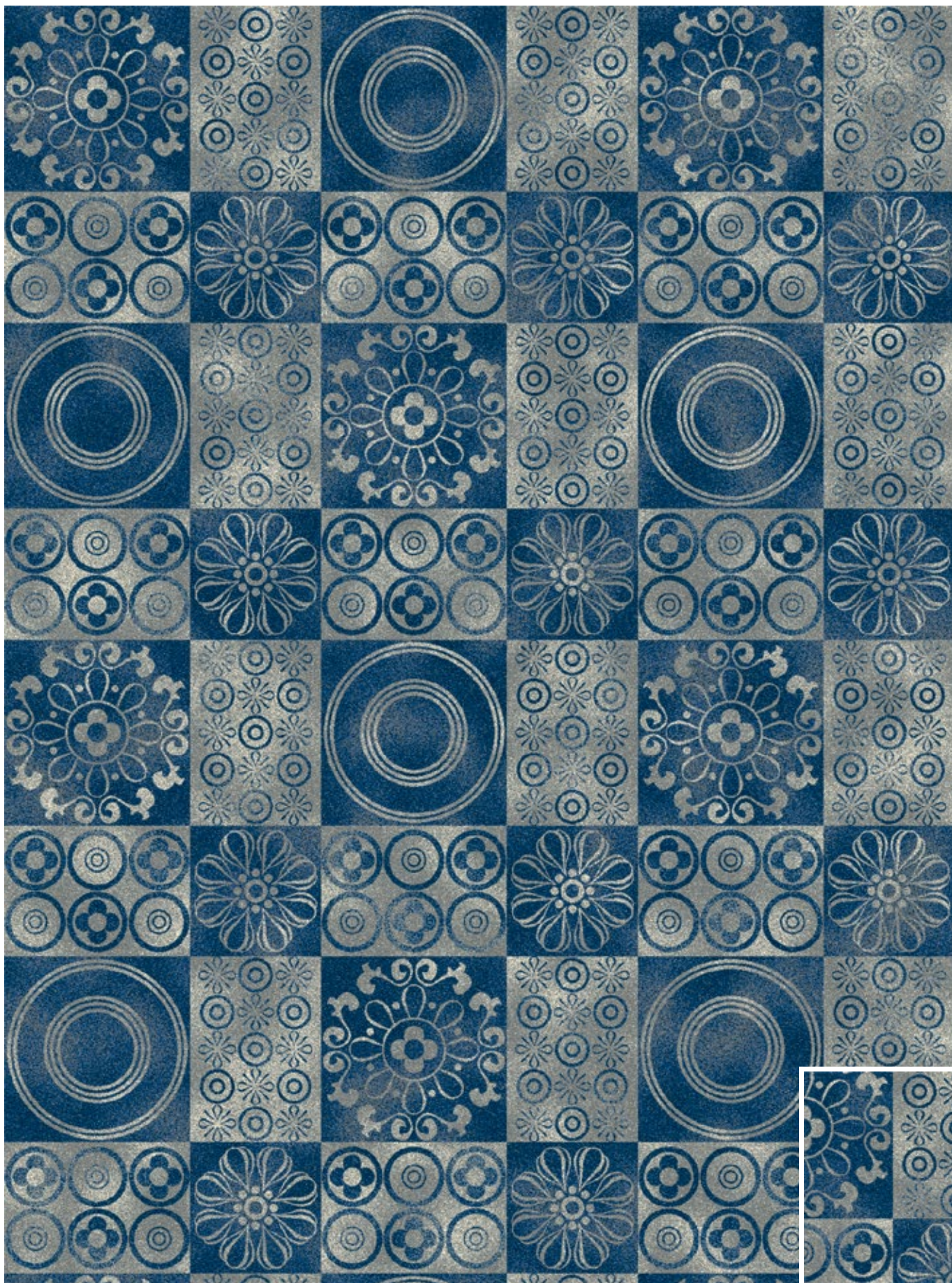

	GB11 GB10 GB8		GB8 AC53 GB1		GB8 AC53 GB1		GB11 AC19 AC53
TONE 1		TONE 2		TONE 3		TONE 4	

200 cm

30 cm

40 cm



**RF5500301** COSMIC FLOWER

w: 24.4 cm x l: 24.4 cm

K5500



GB4 GB7

**RF5500302** KALEIDOSCOPE

w: 97.5 cm x l: 97.5 cm

K5500

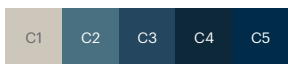
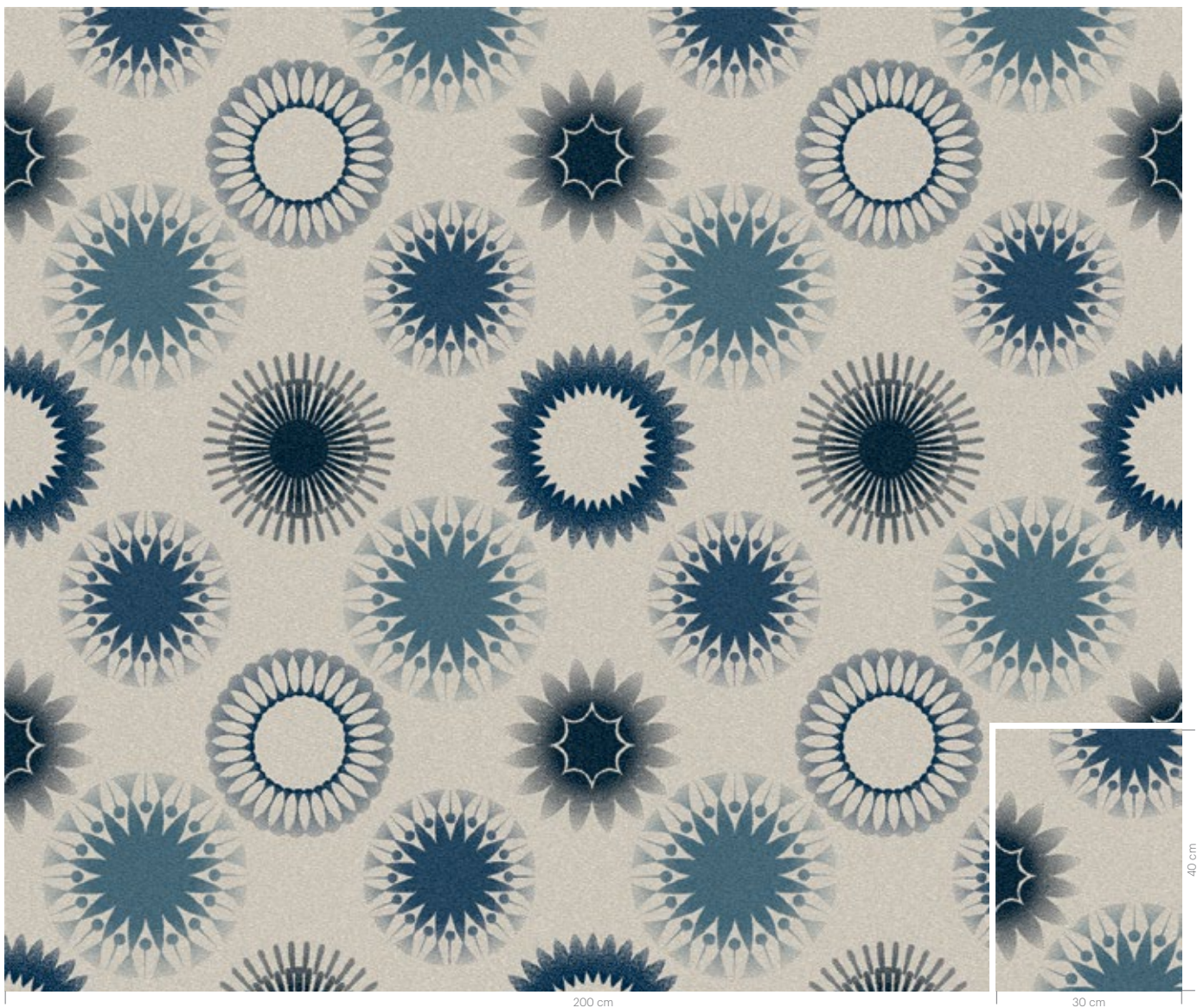

GB4 GB8 AC59 AC62 GB7



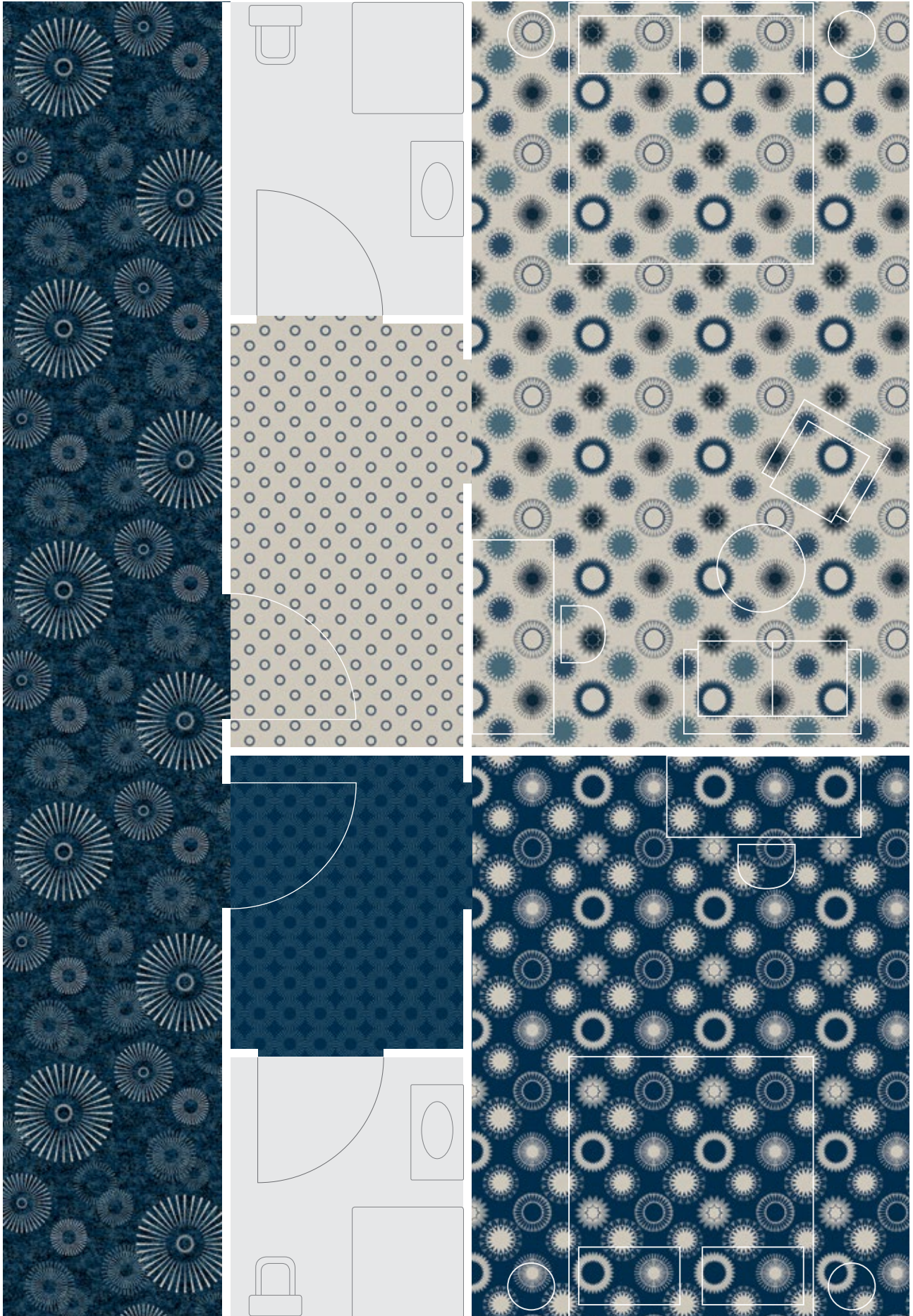



**RF5500303** KALEIDOSCOPE  
w: 97,5 cm x l: 97,5 cm

K5500



GB7 GB4

**RF5500304** COSMIC FLOWER  
w: 24,4 cm x l: 24,4 cm

K5500



GB7 GB8

**RF5500305** FUNKY ROSETTE  
w: 24,4 cm x l: 24,4 cm

K5500

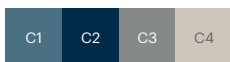

GB8 GB7 AC13 GB4



**RF5500306** ABSTRACT FLOWER  
w: 195.1 cm x l: 210.1 cm

K5500

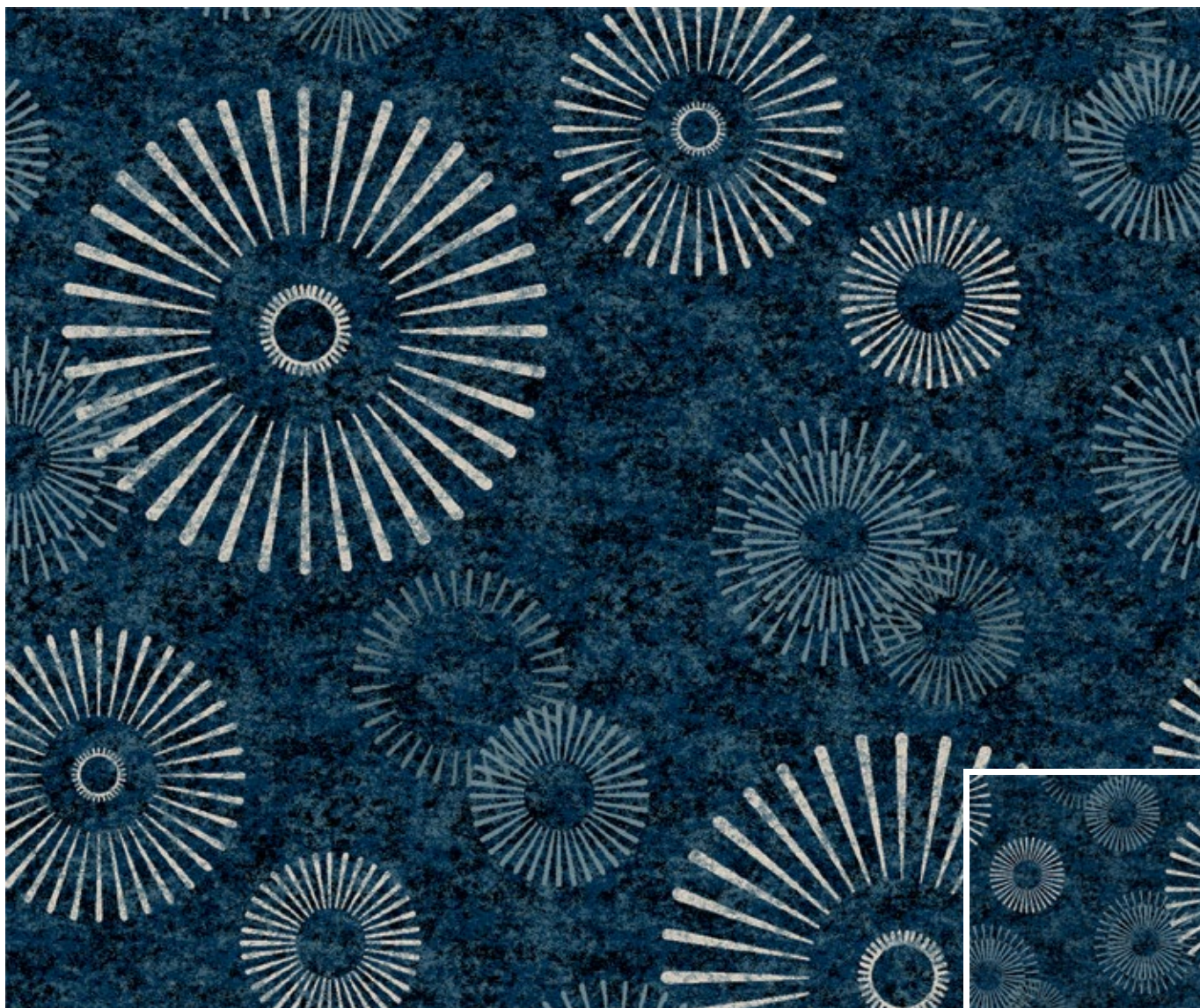

200 cm

100 cm

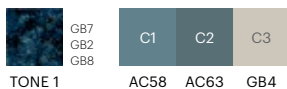

TONE 1

AC58

AC63

GB4

**RF5500307** FUNKY ROSETTE  
w: 24.4 cm x l: 24.4 cm

K5500



200 cm

30 cm

40 cm

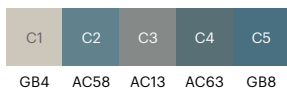

GB4

AC58

AC13

AC63

GB8



**RF5275001** COSMIC  
w: 12.2 cm x l: 12.2 cm

K5275

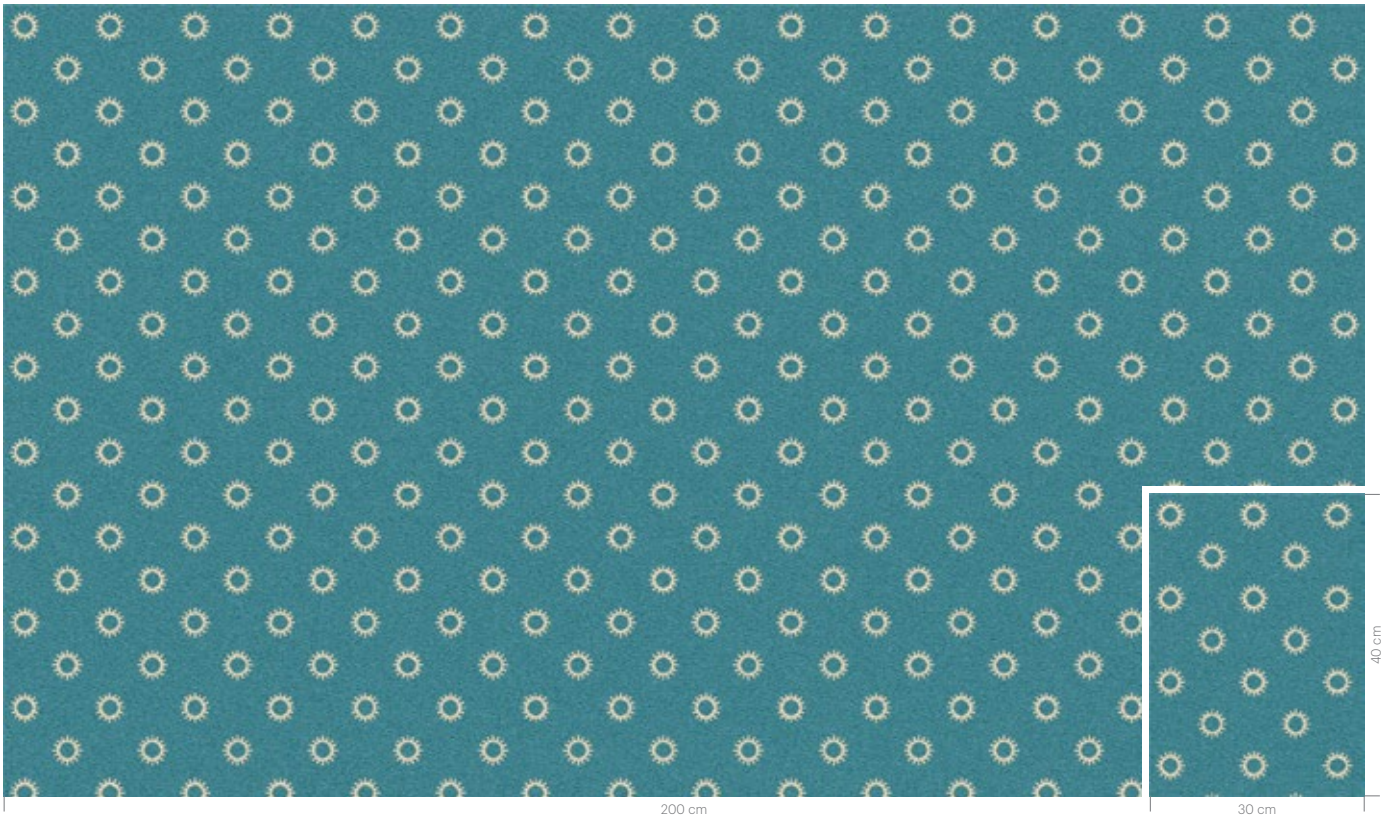

GB7 GB1

**RF5275002** PHI  
w: 12.2 cm x l: 12.2 cm

K5275

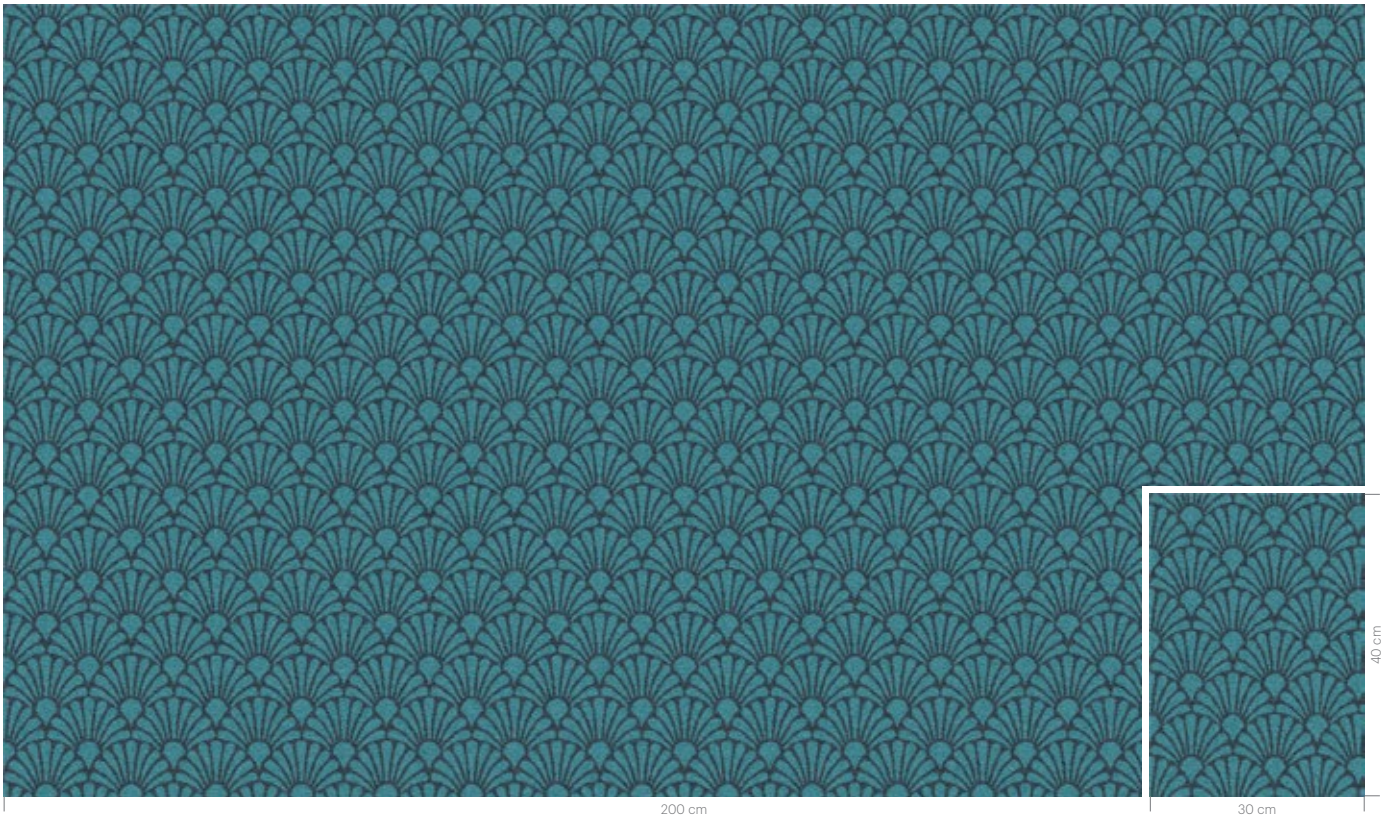

AC46 GB7



**RF52755003** CRYSTAL PALACE  
w: 48.8 cm x l: 83.2 cm

K5275

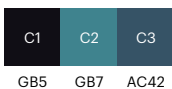
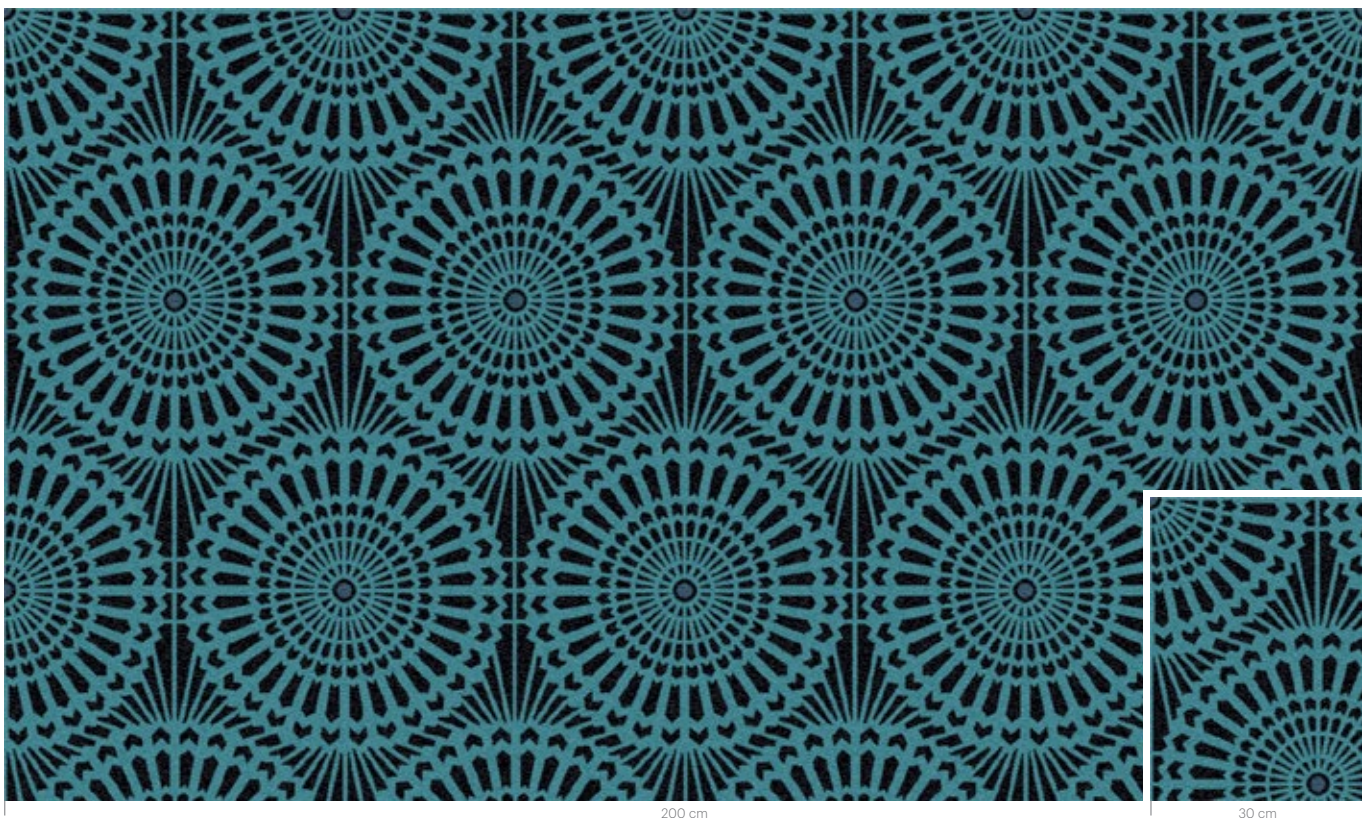

**RF52755004** SILVER LINE  
w: 51 cm x l: 52.8 cm

K5275

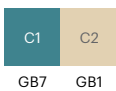
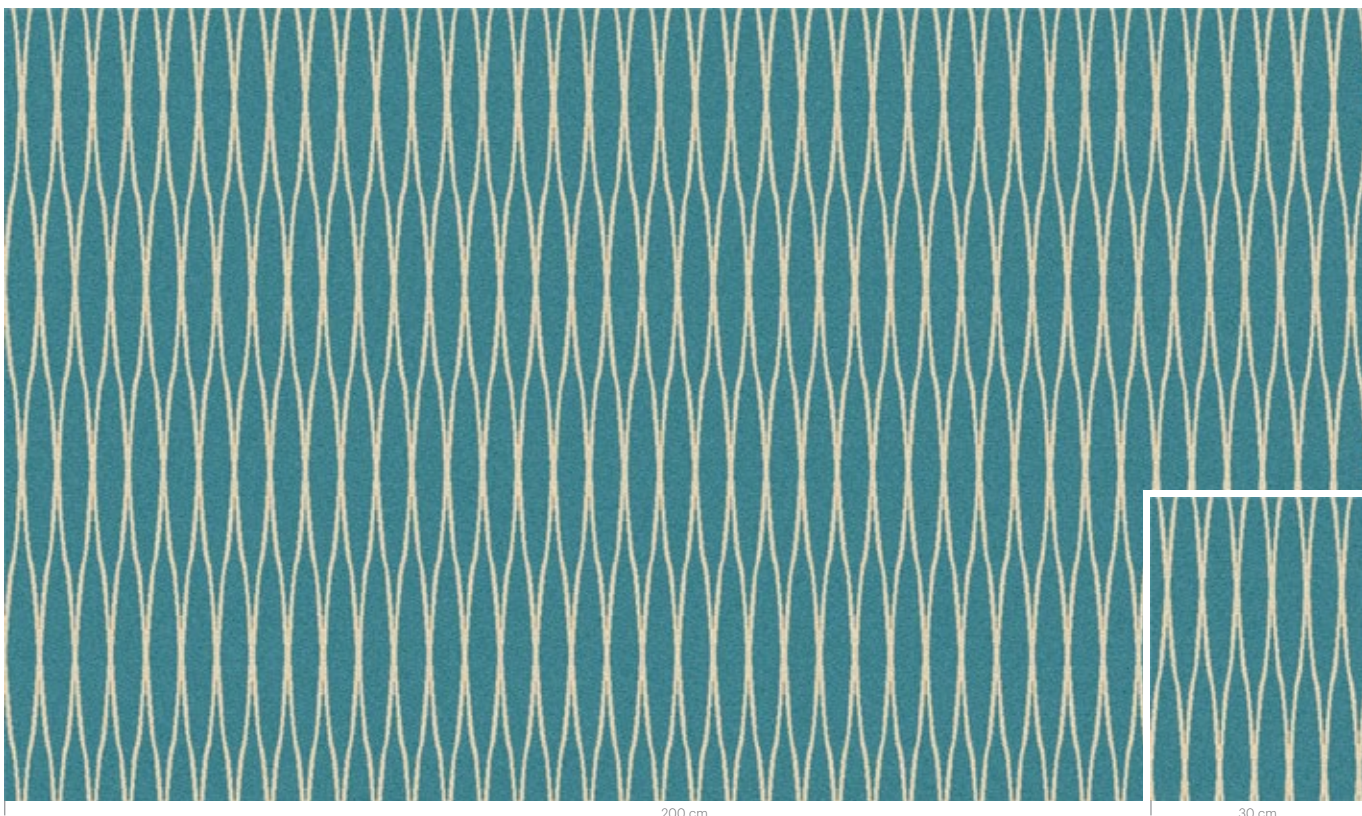











**RF5500308** NECKTIE  
w: 97.8 cm x l: 43.2 cm

K5500

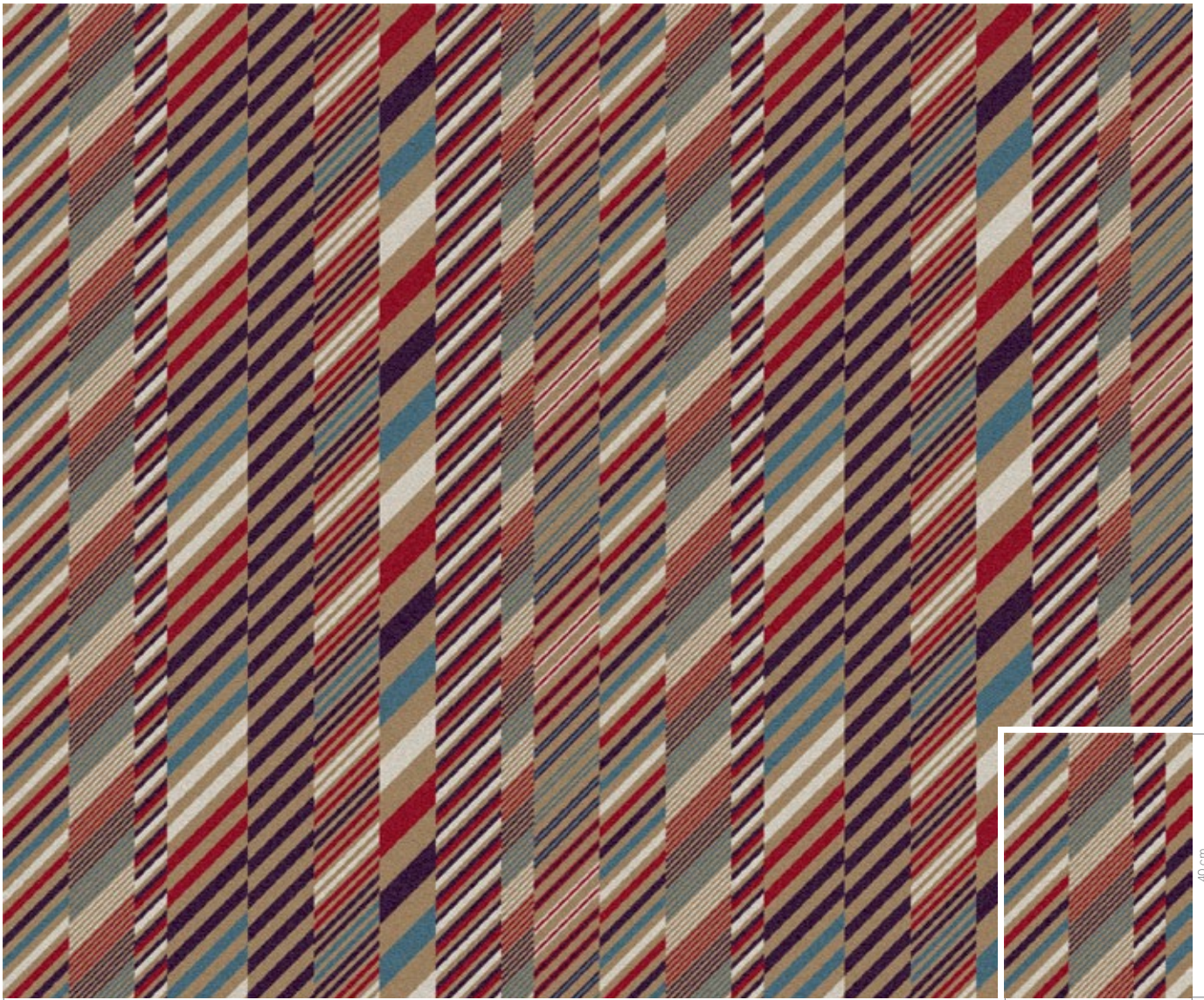

200 cm

30 cm

40 cm



GB12 GB5 GB9 GB4 GB8

**RF5500309** CONCRETE STRIPE

w: 97.5 cm x l: 48.8 cm

K5500



200 cm

30 cm

40 cm



GB12 AC20 AC18 GB4 GB10 GB4 GB8 GB9



**RF5500310 FINE CUBA**  
w: 130.0 cm x l: 65.0 cm

K5500



C1	C2	C3	C4	C5	C6	C7	C8	C9
GB7	GB8	GB10	AC59	GB4	AC18	AC71	AC69	GB9

**RF5500311 IOTA**  
w: 97.5 cm x l: 97.5 cm

K5500



TONE 1	GB10 AC69	TONE 2	AC18 GB4
--------	--------------	--------	-------------

**RF5500312 SQUARE TILES**  
w: 97.5 cm x l: 97.5cm

K5500

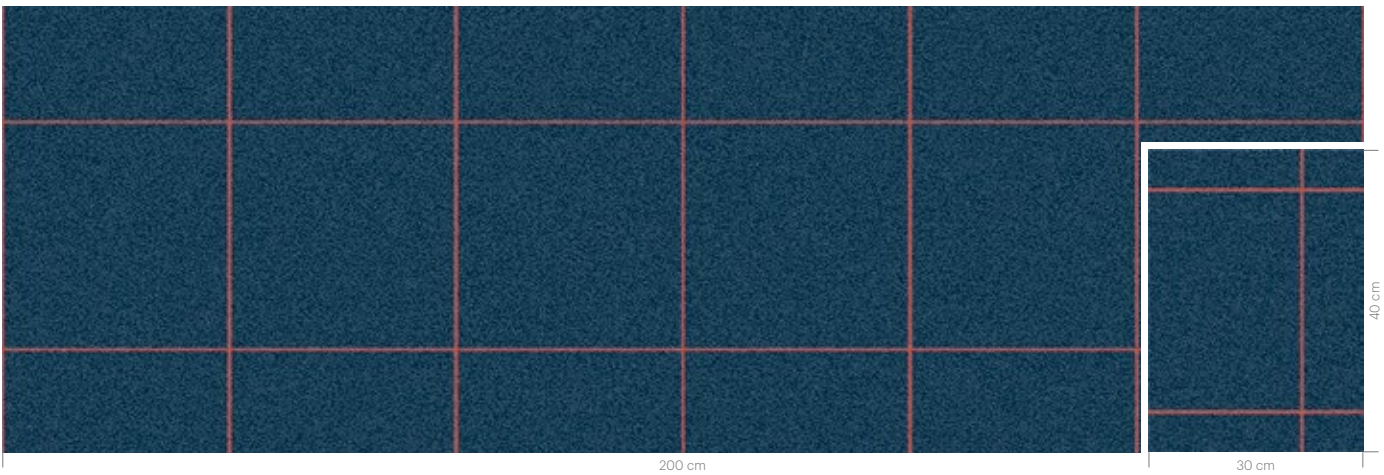

TONE 1	GB7 GB8	C1	GB10
--------	------------	----	------



**RF52755005** CHAIN REACTION  
w: 130.0 cm x l: 130.0 cm

K5275

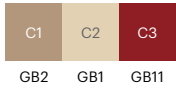
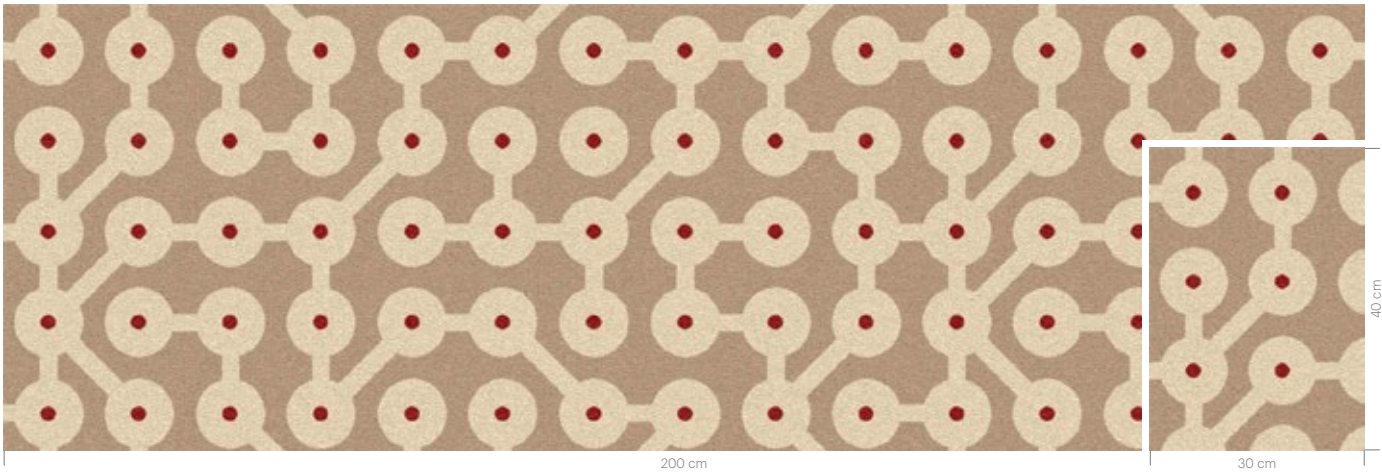

**RF52755006** TICKTACKTOE  
w: 8.1 cm x l: 8.1 cm

K5275

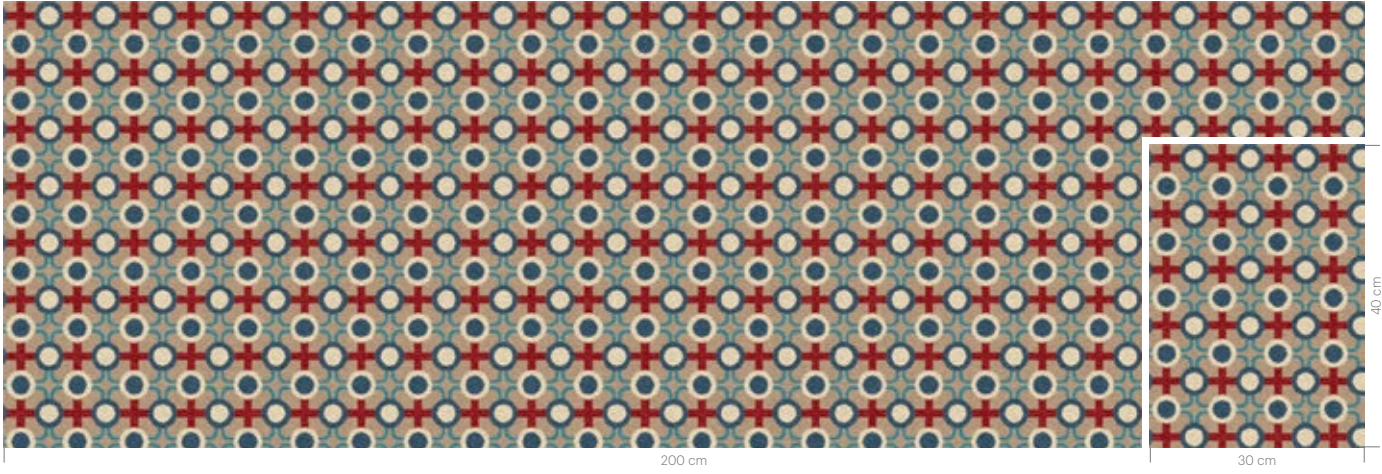

**RF52755007** WATERSPOTS  
w: 97.5 cm x l: 97.5 cm

K5275

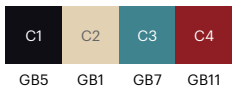
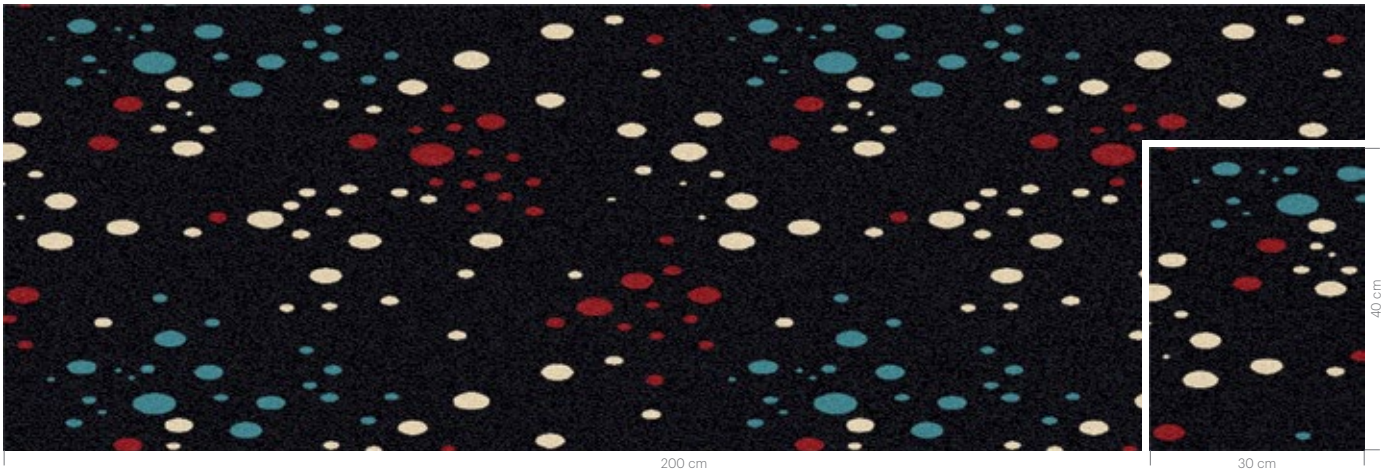



**RF5275008** TABLETS  
w: 6.1 cm x l: 9.4 cm

K5275

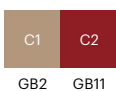
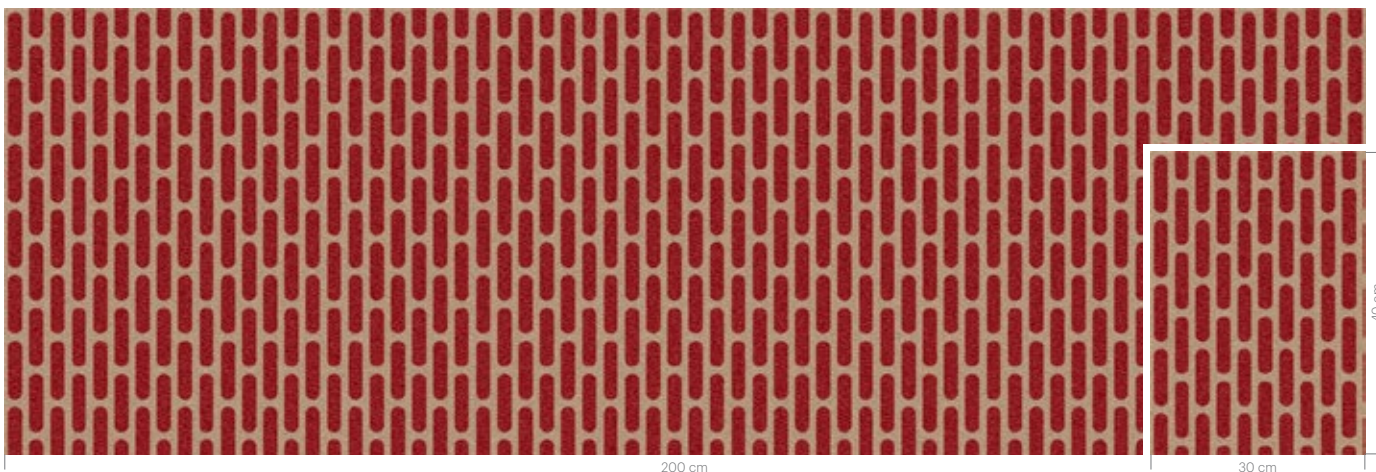

**RF5500313** RETRO SCARF  
w: 24.4 cm x l: 30.0 cm

K5500

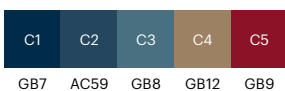

**RF5275009** FUNKY WAVE  
w: 32.5 cm x l: 21.8 cm

K5275

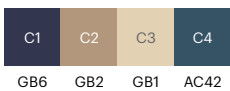



















RF52755010 PI  
w: 391 cm x l: 78.2 cm

K5275



RF52755011 SPORTY HEXAGON  
w: 195.1 cm x l: 169.2 cm

K5275

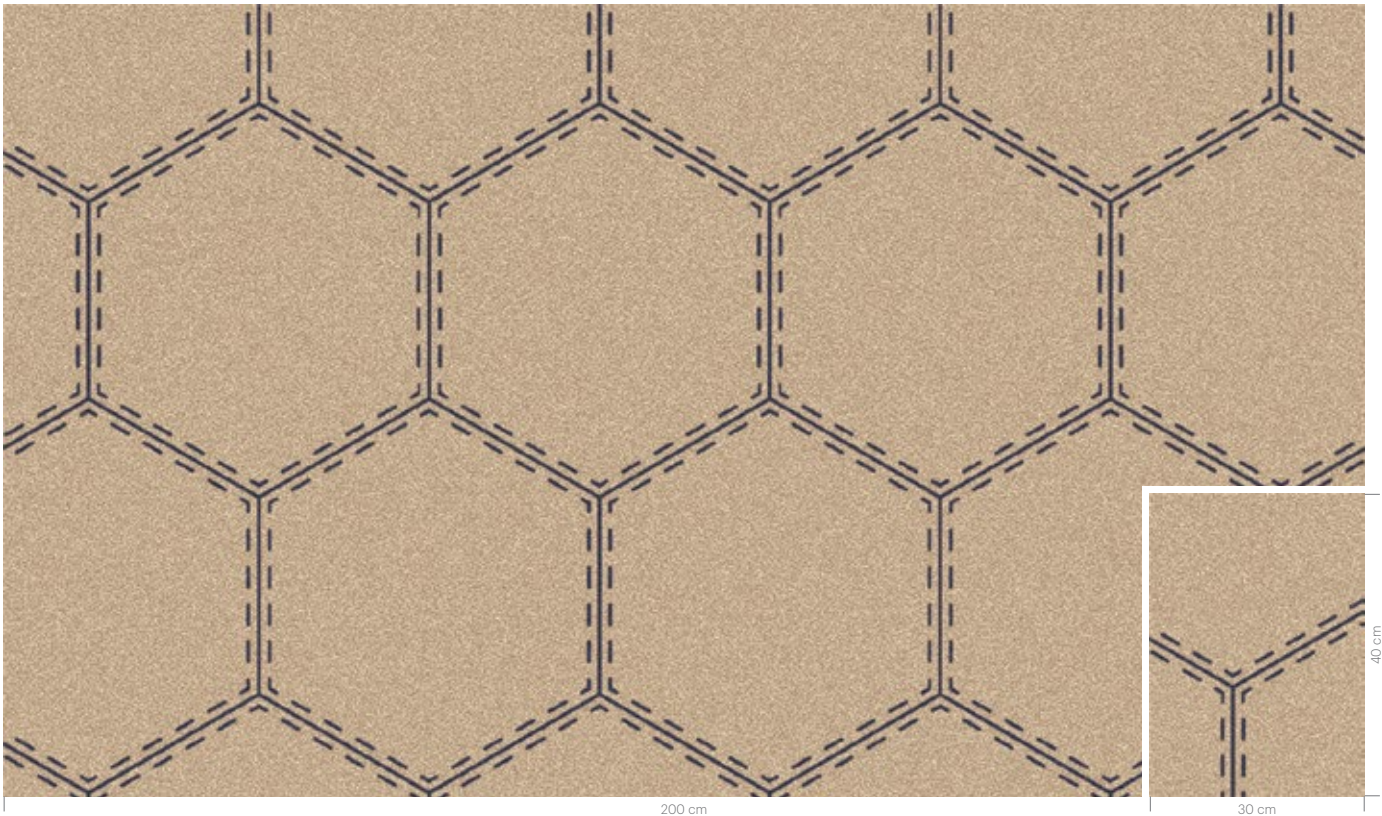



**RF52755012** POLYGON PATCH  
w: 130.0 cm x l: 139.7 cm

K5275

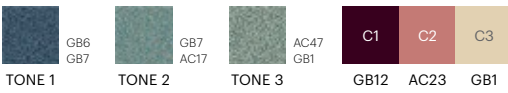

**RF52755013** RECYCLE  
w: 391.2 cm x l: 403.9 cm

K5275

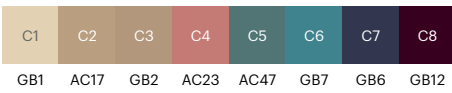
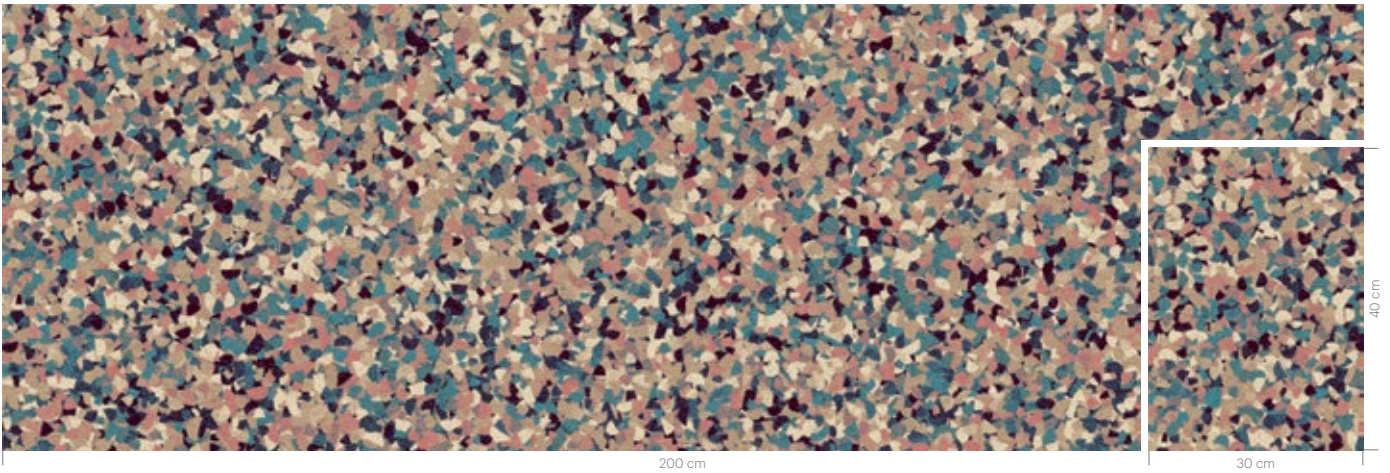

**RF52755014** BENDED LINES II  
w: 391.2 cm x l: 97.5 cm

K5275

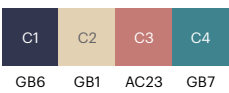











**RF5500314** SQUARE PANEL  
w: 55.9 cm x l: 55.9 cm

K5500

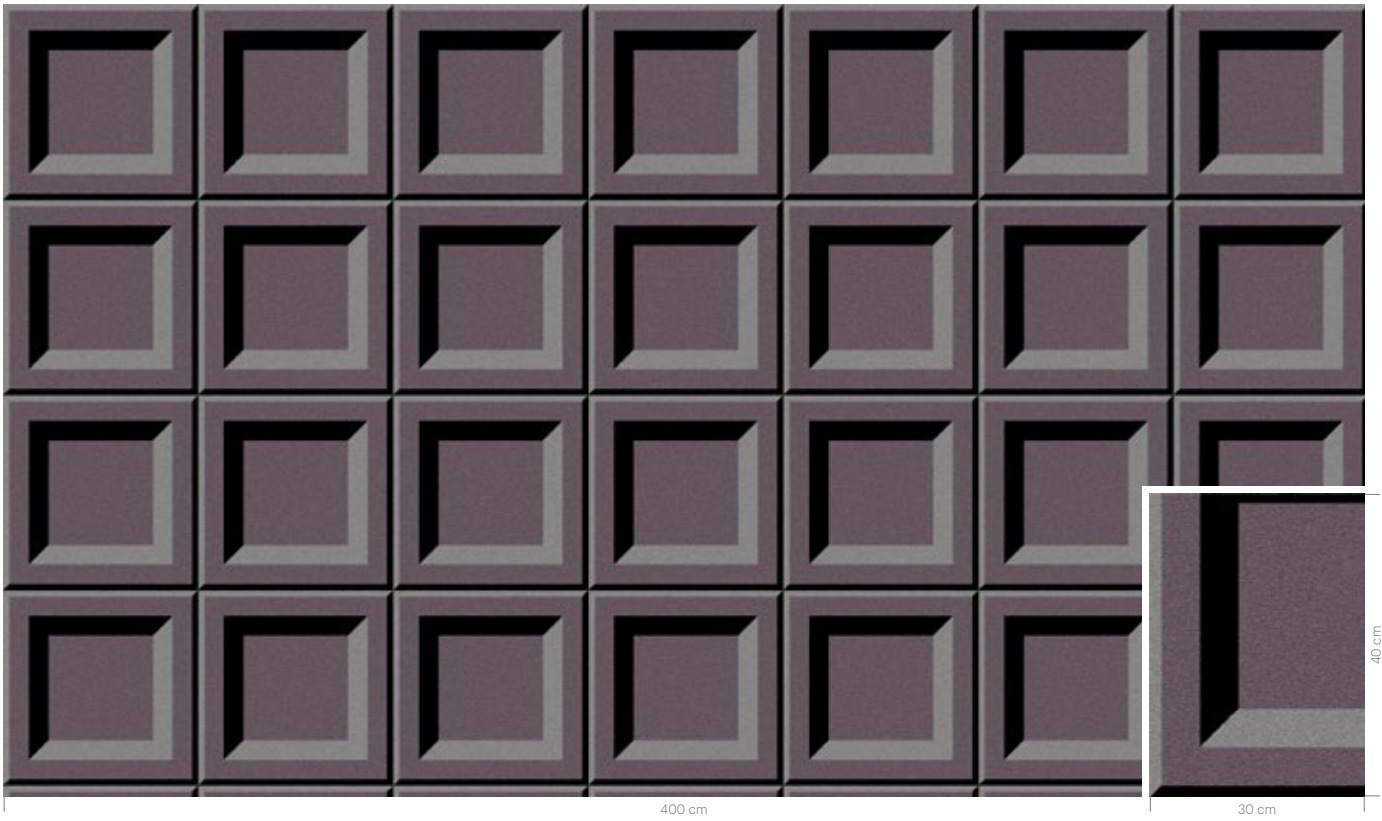

**RF5500315** KSI  
w: 24.4 cm x l: 48.8 cm

K5500

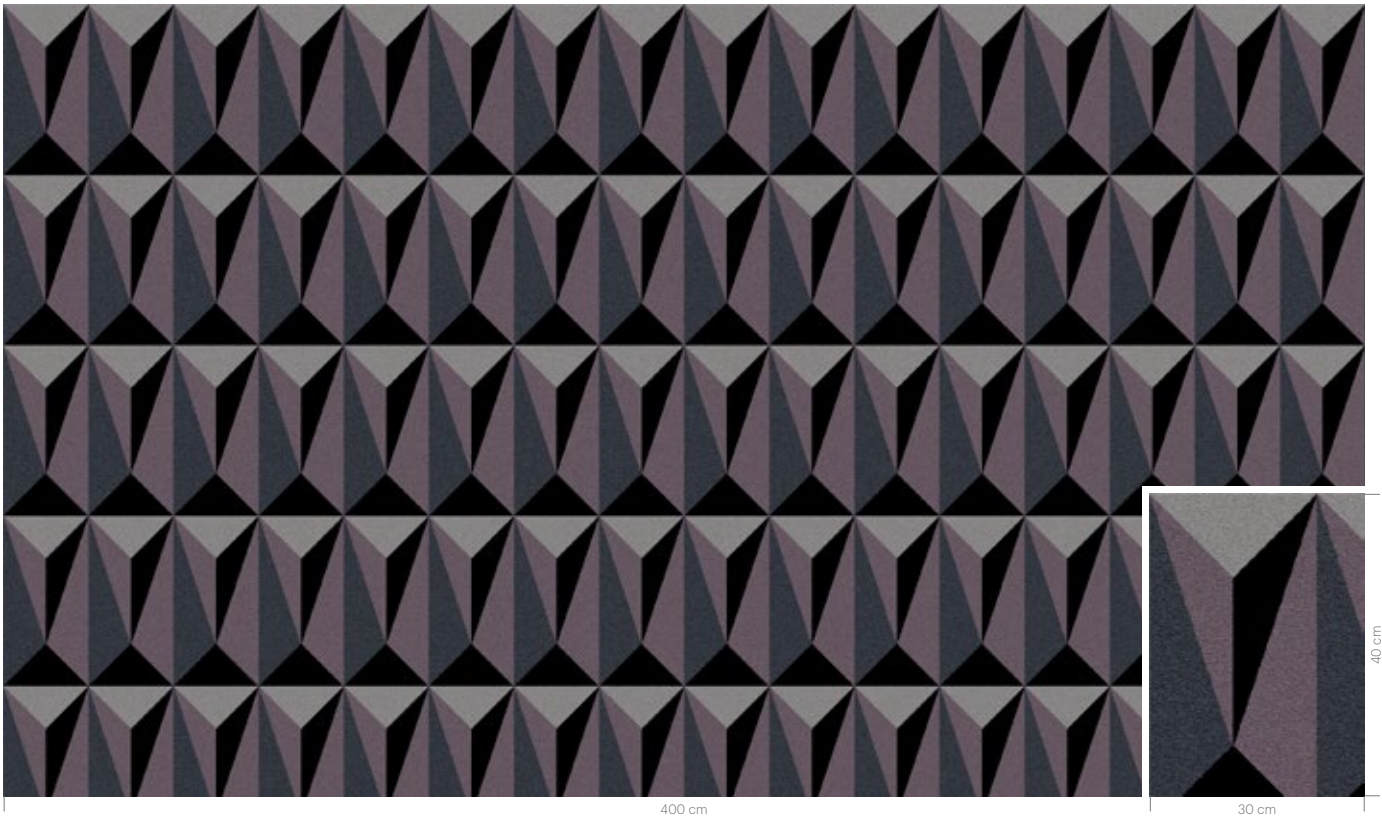



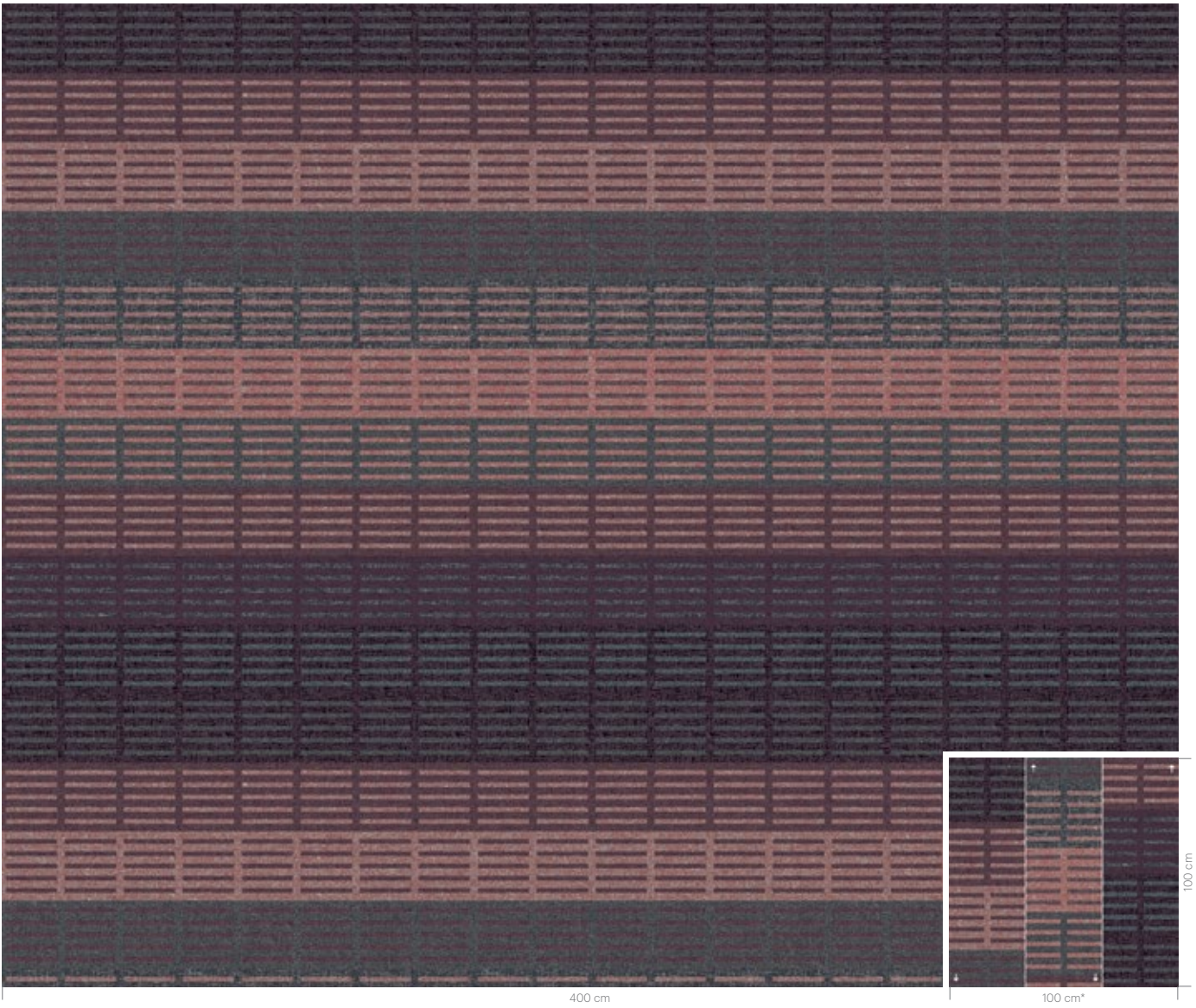



	AC26 AC25 AC53 GB2		AC15 GB3 AC13		AC51 AC50 GB3 AC26		AC49 GB4 AC13		AC15 GB3 AC13		AC49 GB10 GB4 AC13		AC51 GB3 AC13 AC26		AC25 AC26		AC15 AC58 AC13
TONE 1		TONE 2		TONE 3		TONE 4		TONE 5		TONE 6		TONE 7		TONE 8		TONE 9	



		
AC13	AC53	GB2

\*Please note the sample is in three sections to be able to show all colours



**RF5500318** 3D TILE

w: 97.5 cm x l: 94.7 cm

K5500



**RF5500319** PYRAMID

w: 97.5 cm x l: 97.5 cm

K5500

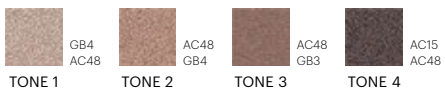

**RF5500320** RHO

w: 130.0 cm x l: 65.0 cm

K5500

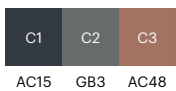
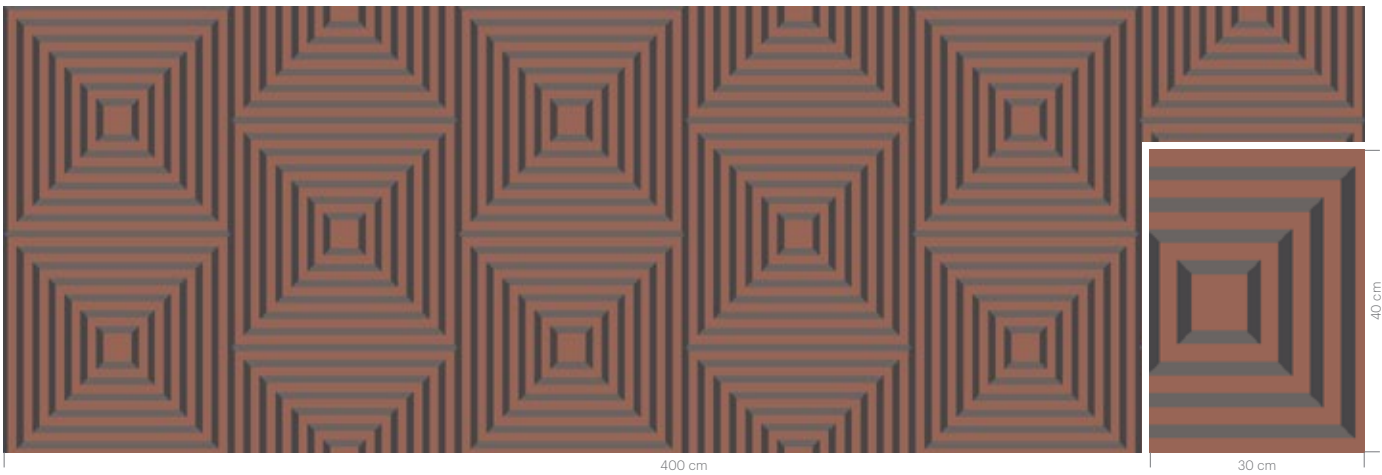



**RF5500321** RANDOM BOXES  
w: 390.1 cm x l: 390.1 cm

K5500



<table border="0"> <tr><td style="background-color: #444; width: 20px; height: 10px;"></td><td>AC13</td></tr> <tr><td style="background-color: #666; width: 20px; height: 10px;"></td><td>GB3</td></tr> <tr><td style="background-color: #888; width: 20px; height: 10px;"></td><td>AC15</td></tr> </table> <p>TONE 1</p>		AC13		GB3		AC15	<table border="0"> <tr><td style="background-color: #a52a2a; width: 20px; height: 10px;"></td><td>AC30</td></tr> <tr><td style="background-color: #800000; width: 20px; height: 10px;"></td><td>AC48</td></tr> <tr><td style="background-color: #800000; width: 20px; height: 10px;"></td><td>AC70</td></tr> <tr><td style="background-color: #800000; width: 20px; height: 10px;"></td><td>GB3</td></tr> </table> <p>TONE 2</p>		AC30		AC48		AC70		GB3
	AC13														
	GB3														
	AC15														
	AC30														
	AC48														
	AC70														
	GB3														

**RF5500322** ENDLESS  
w: 390.1 cm x l: 390.1 cm

K5500



<table border="0"> <tr><td style="background-color: #444; width: 20px; height: 10px;"></td><td>AC23</td></tr> <tr><td style="background-color: #666; width: 20px; height: 10px;"></td><td>GB3</td></tr> <tr><td style="background-color: #888; width: 20px; height: 10px;"></td><td>AC30</td></tr> <tr><td style="background-color: #888; width: 20px; height: 10px;"></td><td>AC17</td></tr> </table> <p>TONE 1</p>		AC23		GB3		AC30		AC17	<table border="0"> <tr><td style="background-color: #444; width: 20px; height: 10px;"></td><td>C1</td></tr> </table> <p>GB3</p>		C1
	AC23										
	GB3										
	AC30										
	AC17										
	C1										

**RF5500323** ICHIMATSU  
w: 195.1 cm x l: 195.1 cm

K5500



<table border="0"> <tr><td style="background-color: #a52a2a; width: 20px; height: 10px;"></td><td>AC49</td></tr> <tr><td style="background-color: #800000; width: 20px; height: 10px;"></td><td>AC30</td></tr> <tr><td style="background-color: #800000; width: 20px; height: 10px;"></td><td>GB3</td></tr> </table> <p>TONE 1</p>		AC49		AC30		GB3	<table border="0"> <tr><td style="background-color: #800000; width: 20px; height: 10px;"></td><td>AC17</td></tr> <tr><td style="background-color: #800000; width: 20px; height: 10px;"></td><td>AC15</td></tr> <tr><td style="background-color: #800000; width: 20px; height: 10px;"></td><td>GB3</td></tr> </table> <p>TONE 2</p>		AC17		AC15		GB3	<table border="0"> <tr><td style="background-color: #444; width: 20px; height: 10px;"></td><td>C1</td></tr> <tr><td style="background-color: #666; width: 20px; height: 10px;"></td><td>C2</td></tr> </table> <p>GB3 AC14</p>		C1		C2
	AC49																	
	AC30																	
	GB3																	
	AC17																	
	AC15																	
	GB3																	
	C1																	
	C2																	











# FLOORSCAPE INSPIRATION

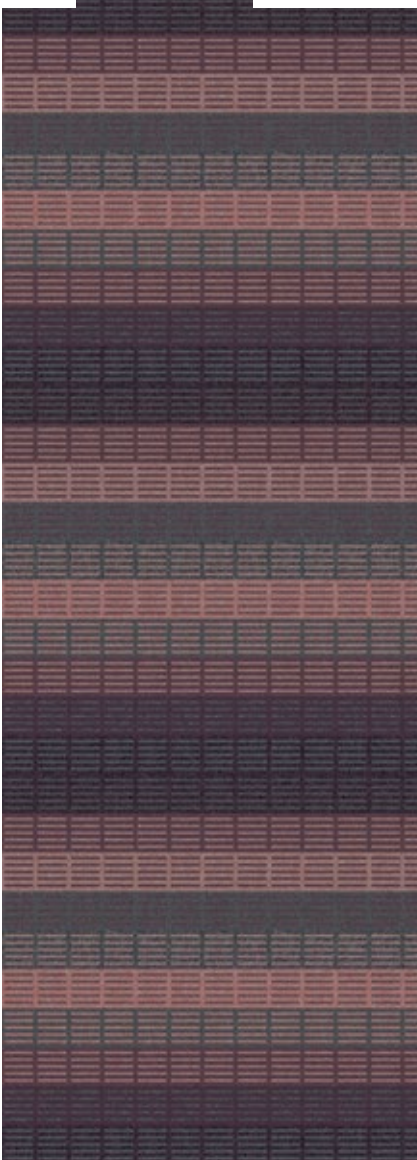
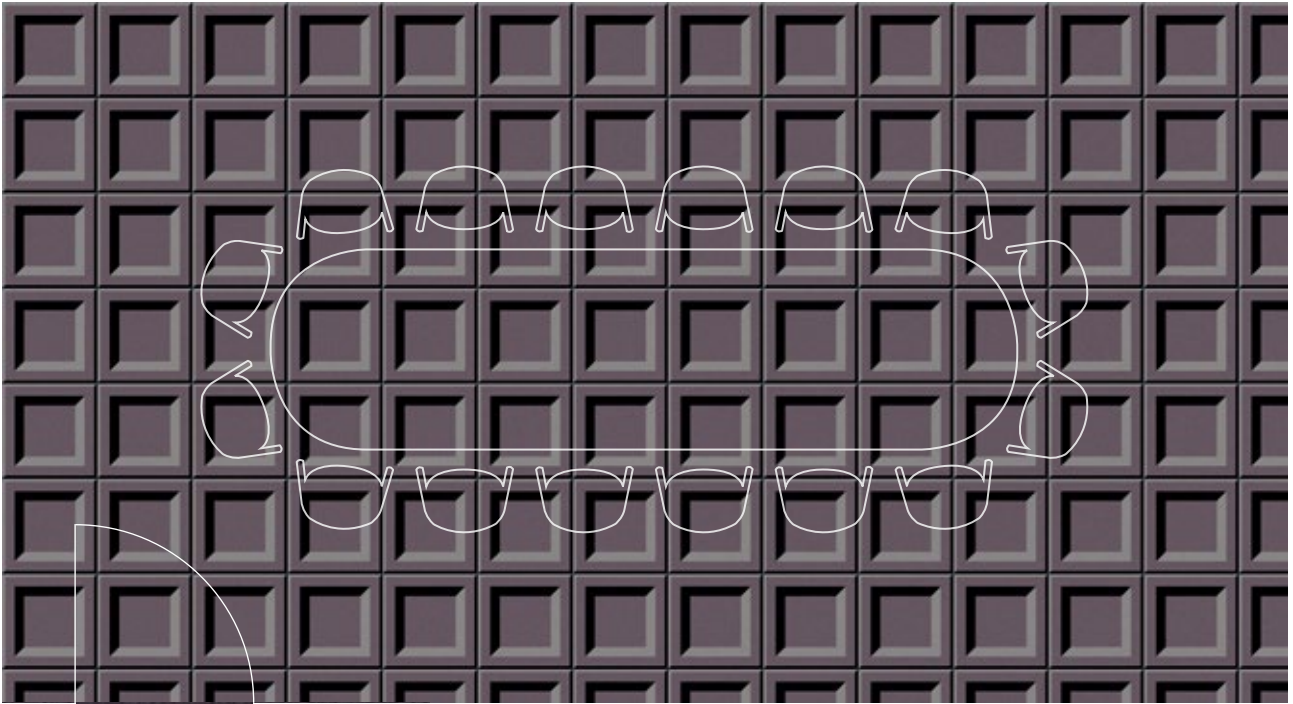



**RF5500324** BAMBOO BLINDS  
w: 390.1 cm x l: 390.1 cm

K5500

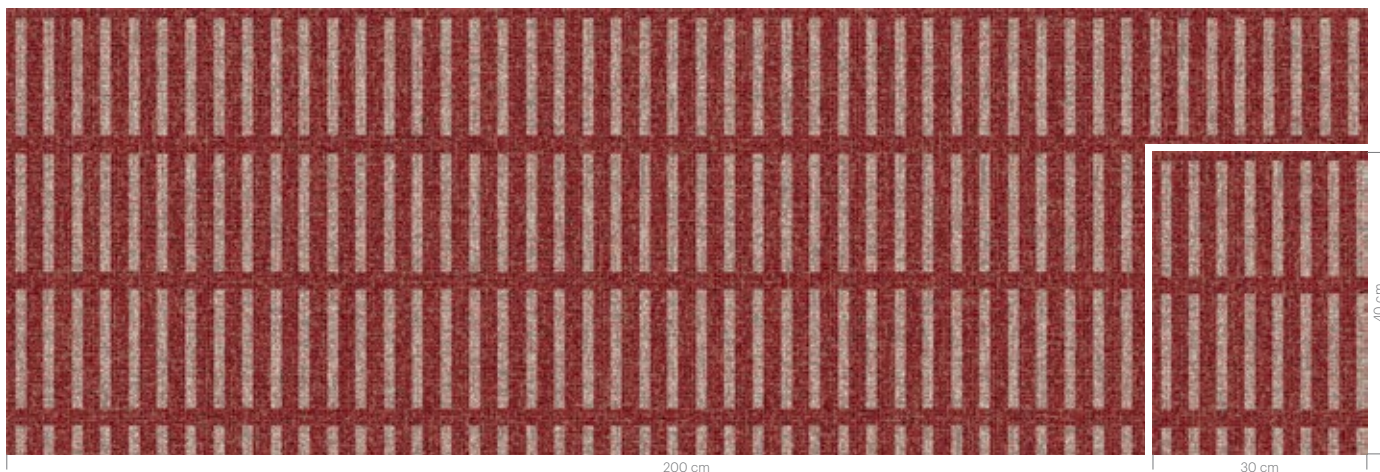

**RF5500325** PURE STRIPE  
w: 390.1 cm x l: 390.1 cm

K5500



**RF5500326** MAZE  
w: 390.1 cm x l: 406.4 cm

K5500





**RF5500327** CONCRETE RELIEF  
w: 97.8 cm x l: 43.2 cm

K5500

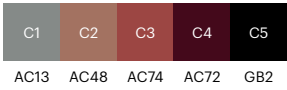
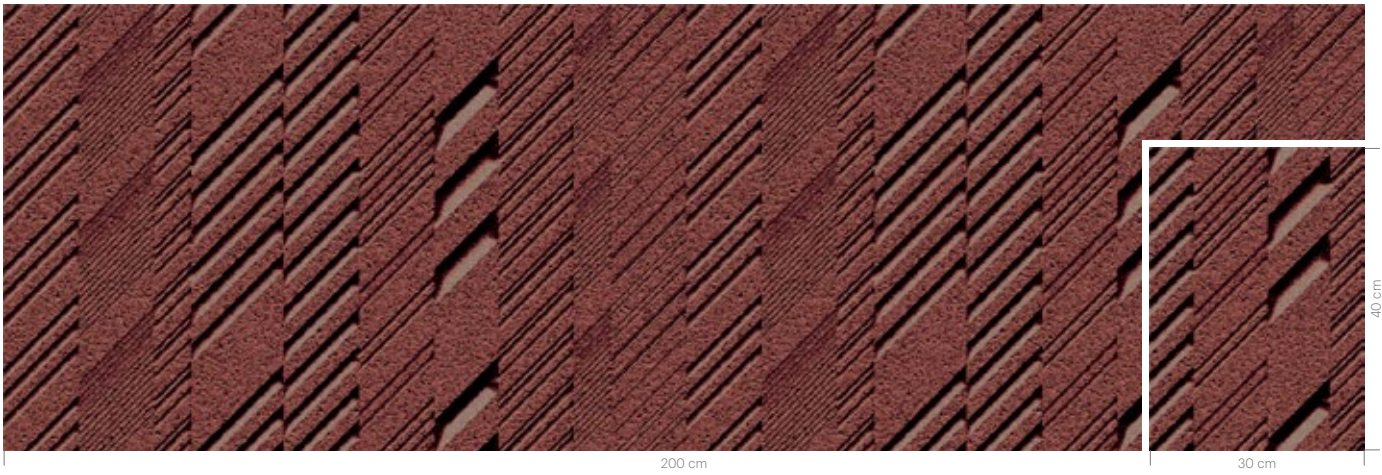

**RF5500328** NEUTRON LARGE  
w: 195.6 cm x l: 180.2 cm

K5500

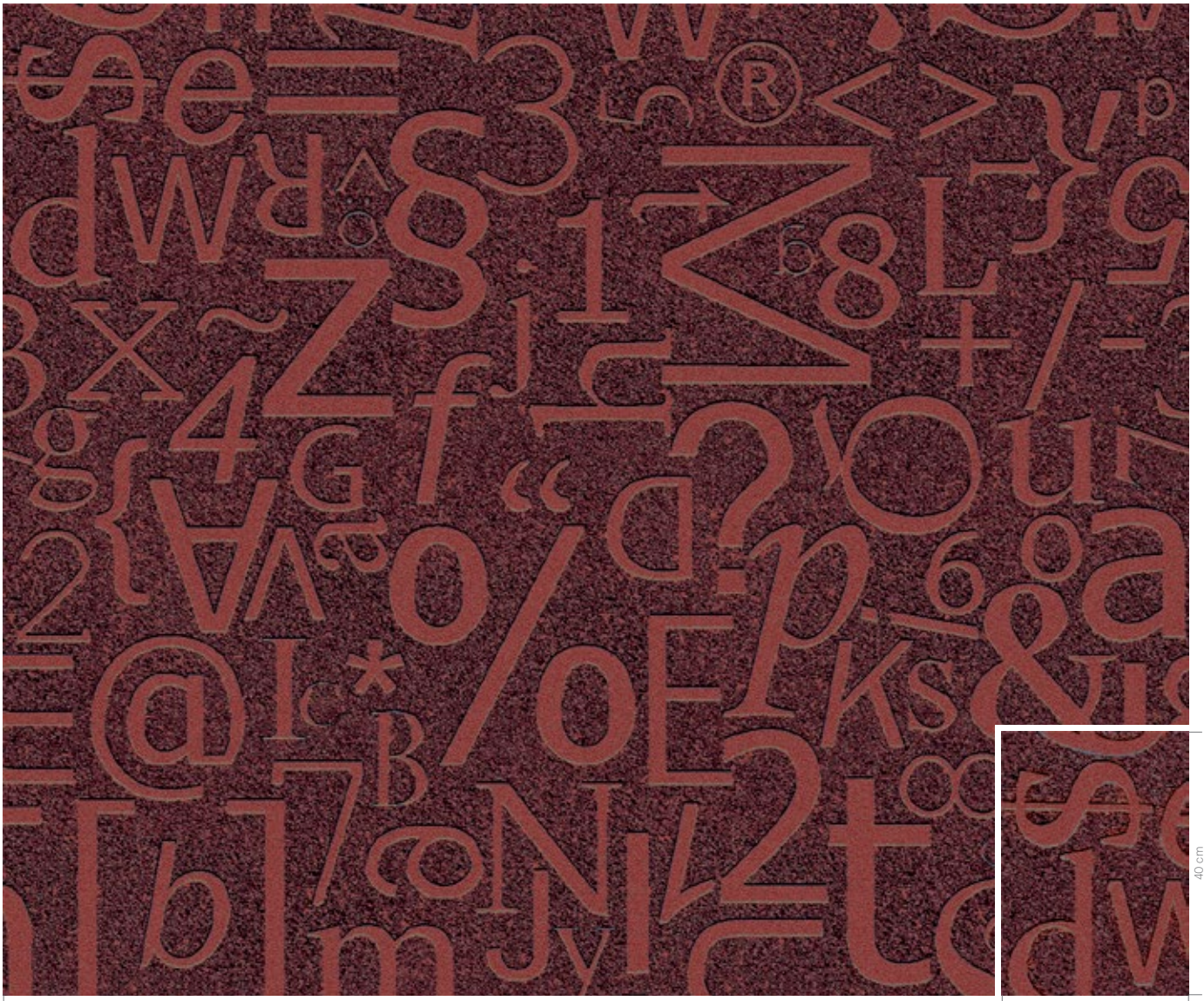



**RF5500329** LETTERING

w: 195.6 cm x l: 208.3 cm

K5500

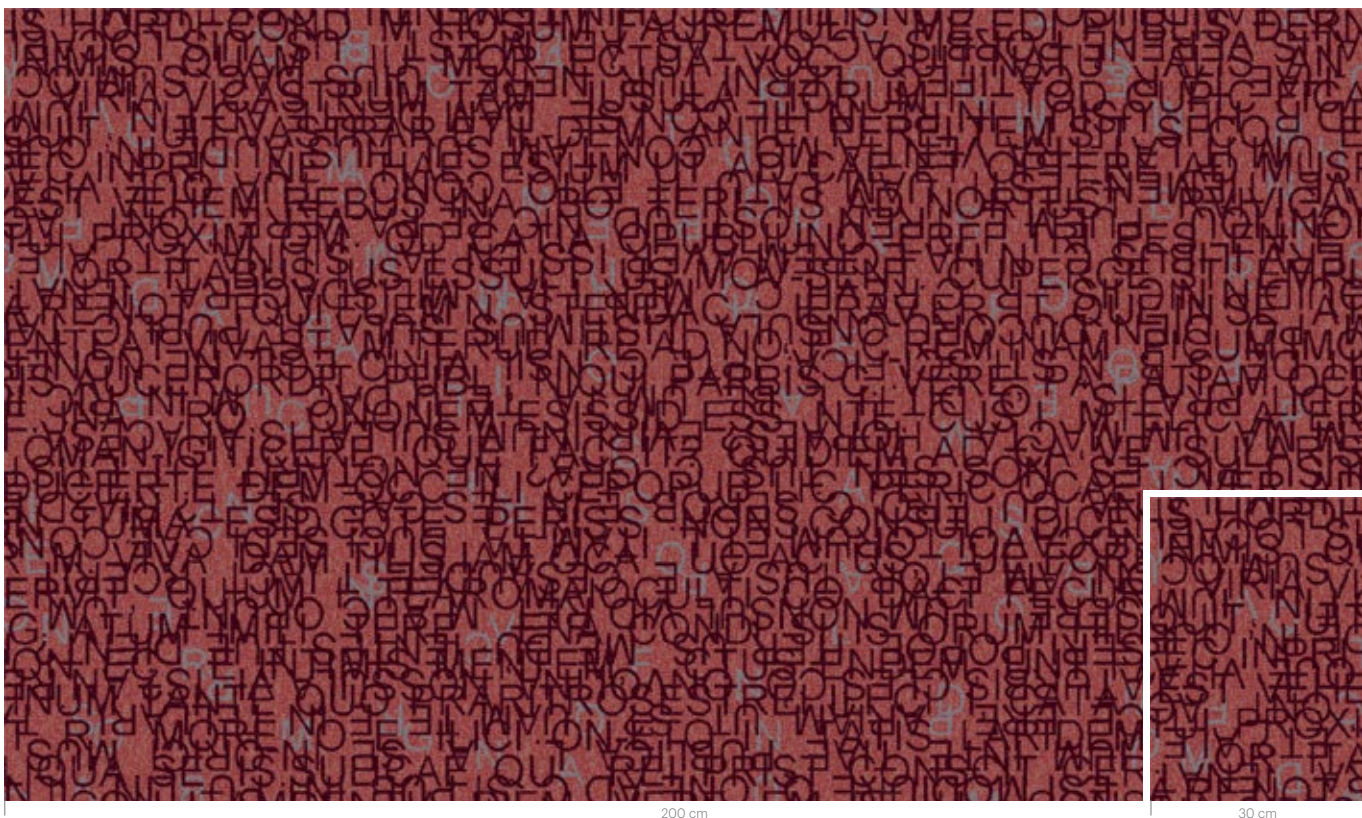

**RF5500330** DELTA

w: 97.5 cm x l: 78.2 cm

K5500

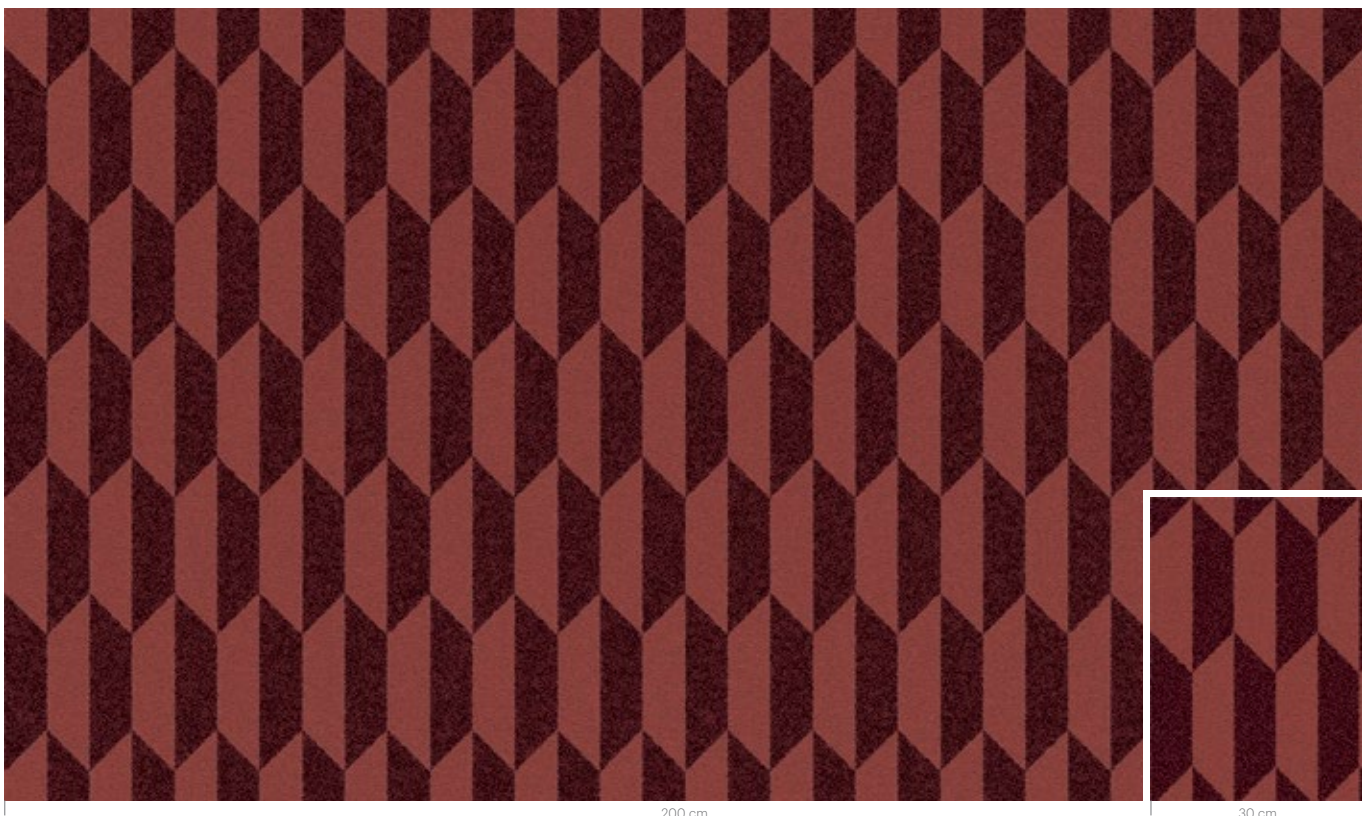































**RF5500331** DIO  
w: 97.5 cm x l: 84.8 cm

K5500

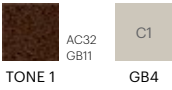

**RF5500332** OXYGEN BUBBLE  
w: 194.3 cm x l: 183.5 cm

K5500

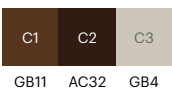
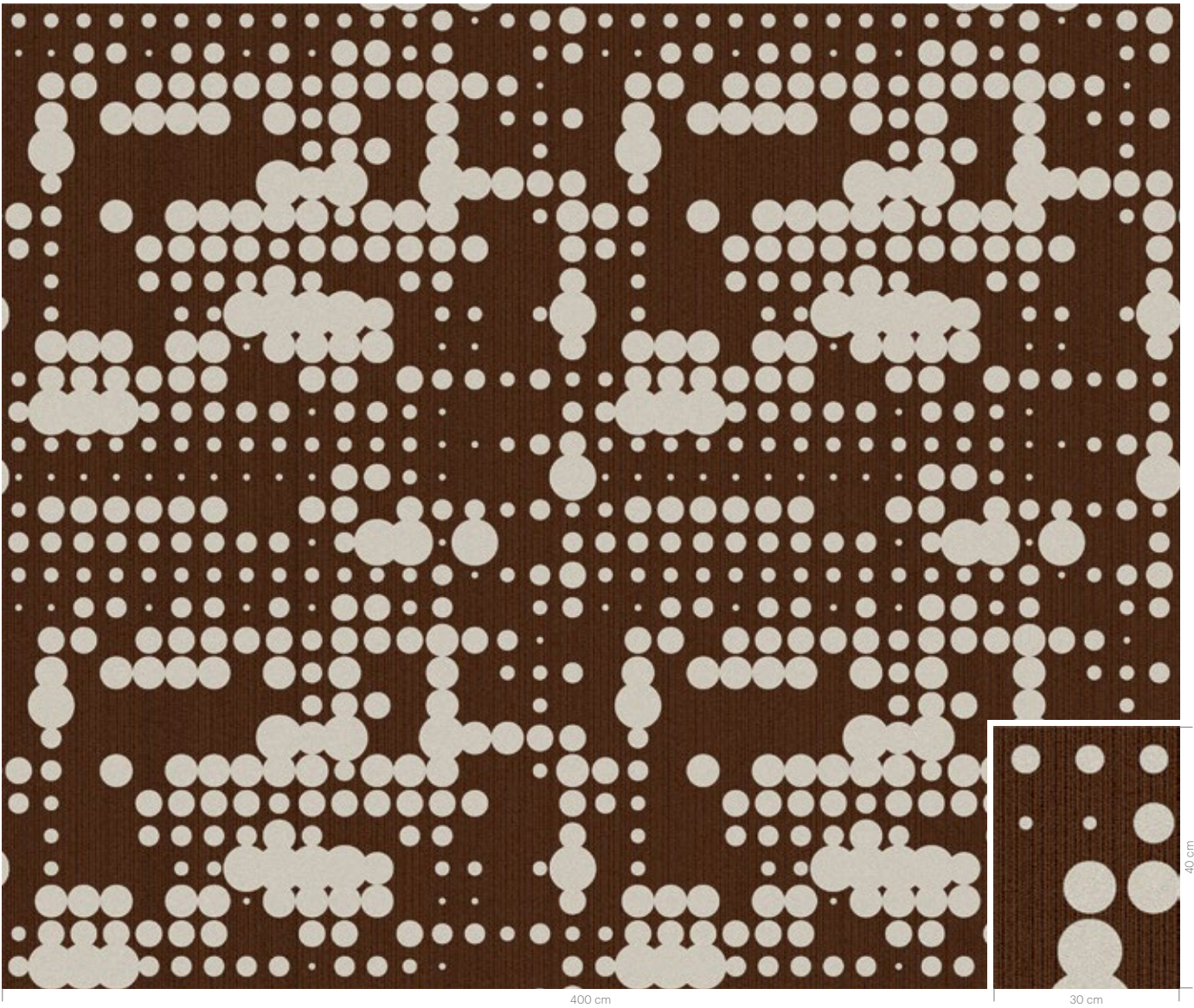



**RF5500333 HALO**  
w: 97,5 cm x l: 97,5 cm

K5500

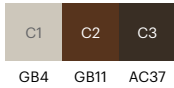
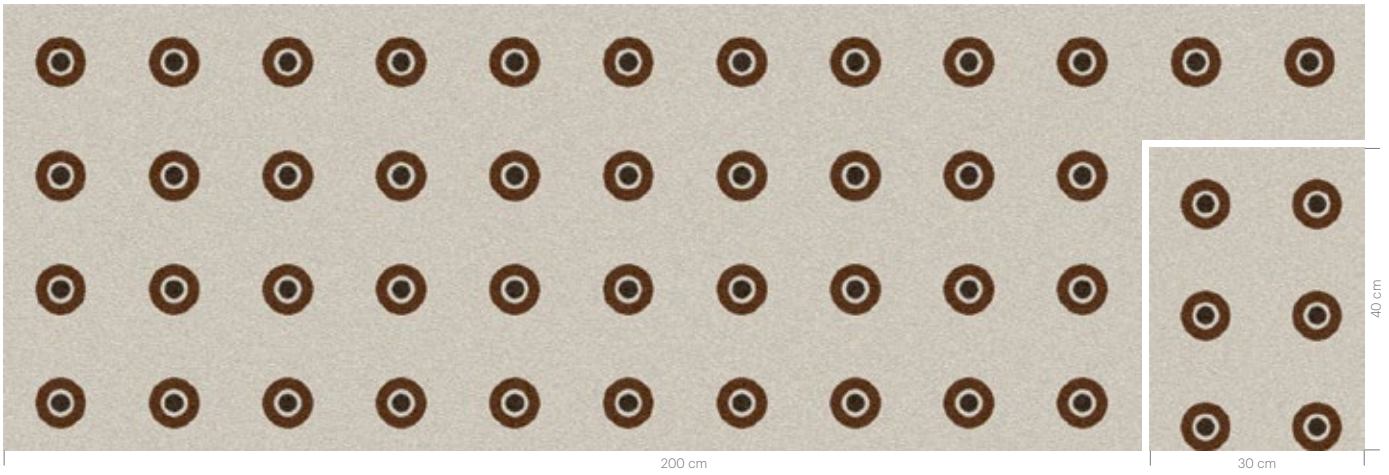

**RF5500334 FUNKY WAVE**  
w: 32,5 cm x l: 21,8 cm

K5500



**RF5500335 ORBITAL**  
w: 97,5 cm x l: 97,5 cm

K5500

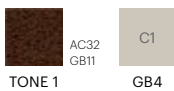



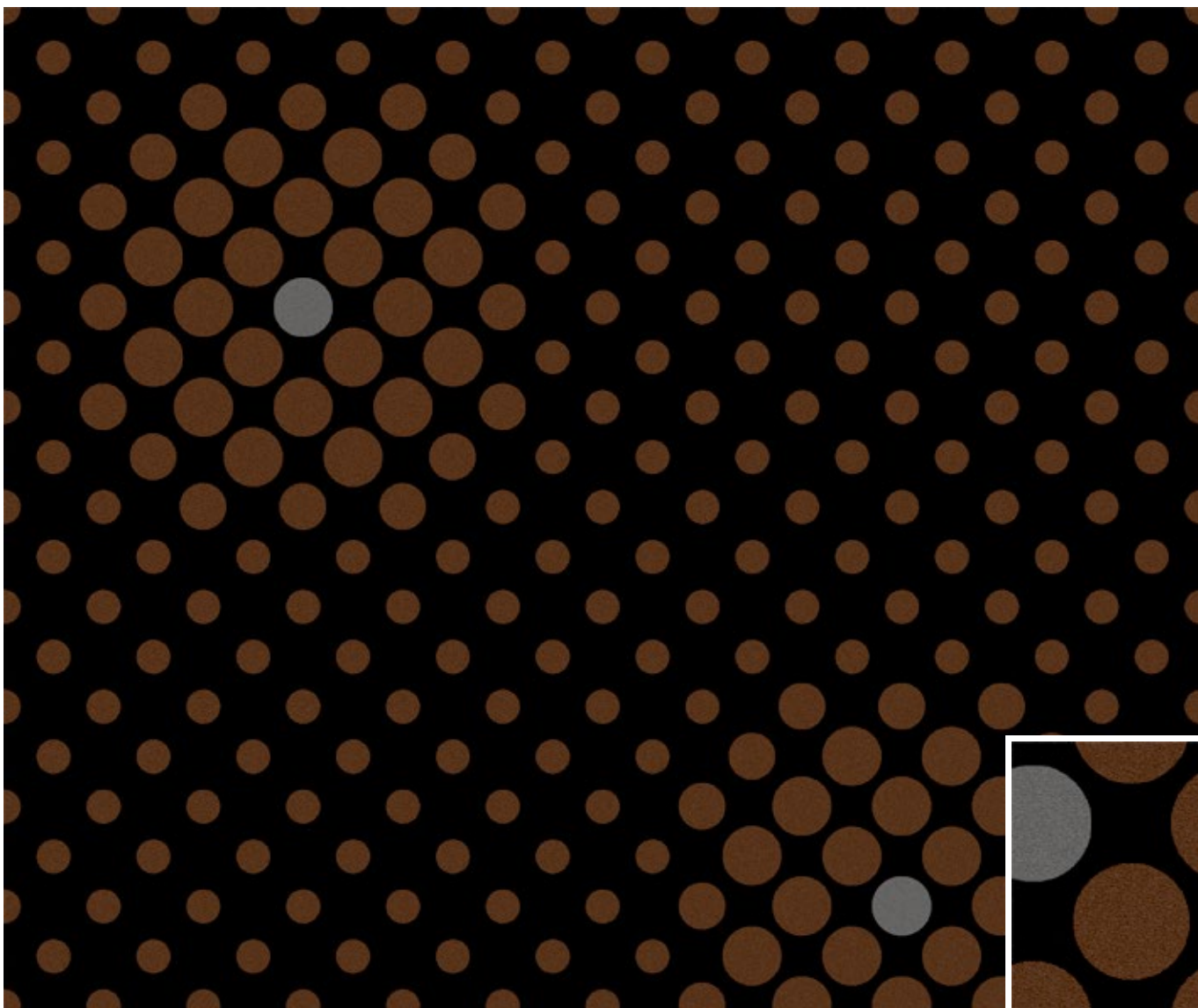

400 cm

30 cm



GB2 GB11 GB3

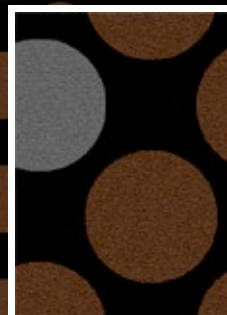

40 cm

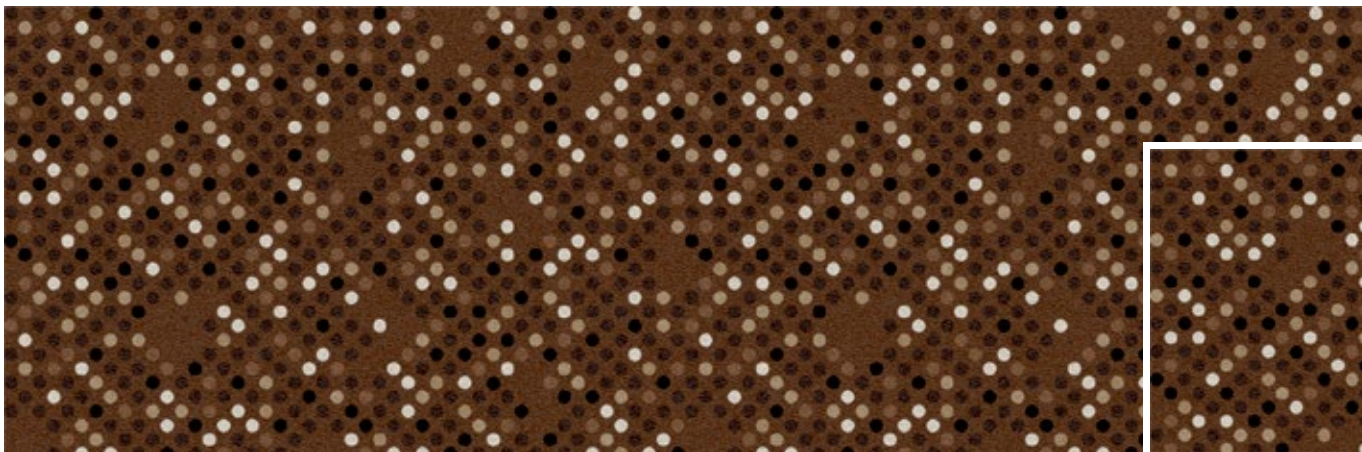

200 cm

30 cm



GB11 GB2 AC32 GB4 AC18 GB12 AC28

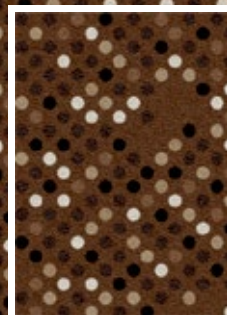

40 cm









400 cm

30 cm

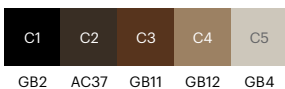

200 cm

30 cm





**RF5275015** HONEYCOMB  
w: 71 cm x l: 12.4 cm

K5275

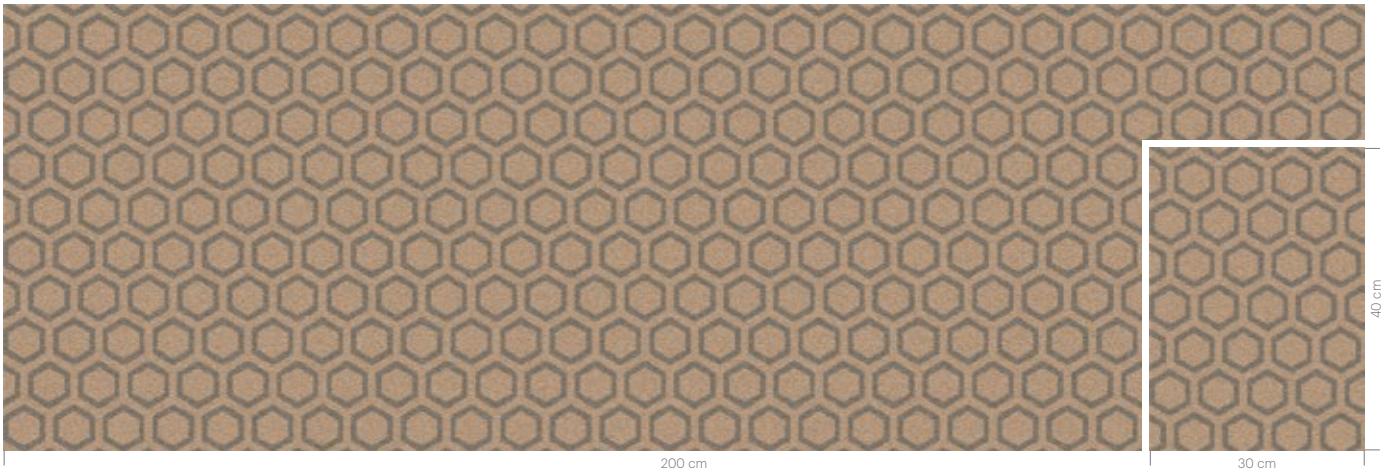

200 cm

30 cm

40 cm



GB2 GB3

**RF5275016** HONEYCOMB LUXE  
w: 24.4 cm x l: 14.0 cm

K5275



200 cm

30 cm

40 cm



GB1 GB2 GB3

**RF5275017** HEXAGON GRID  
w: 388.6 cm x l: 367.8 cm

K5275



200 cm

30 cm

40 cm



TONE 1

GB1 GB3



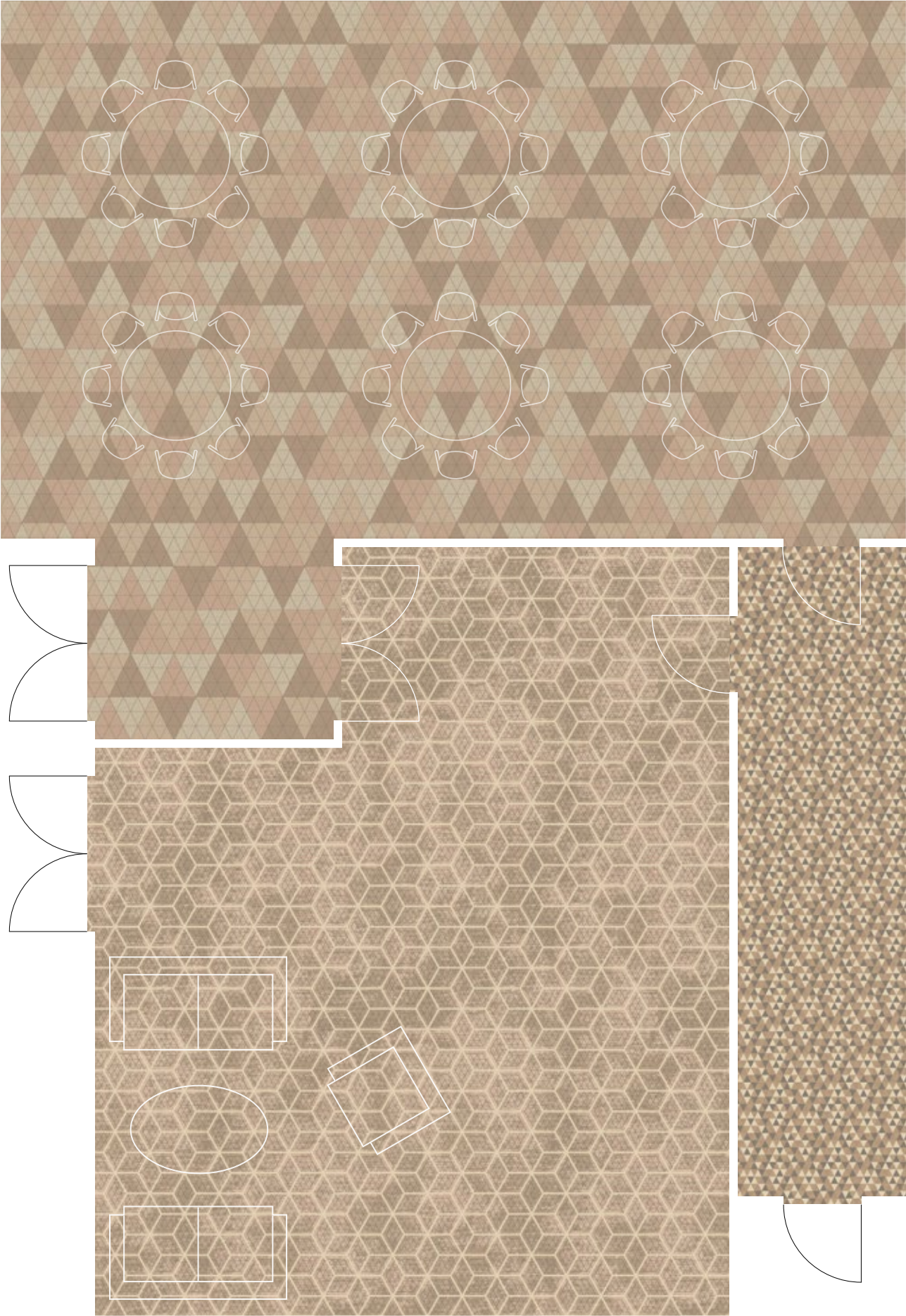



**RF52755018** SOFT KITE  
w: 975 cm x l: 168.9 cm

K5275

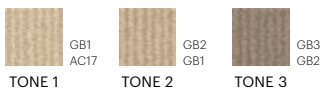
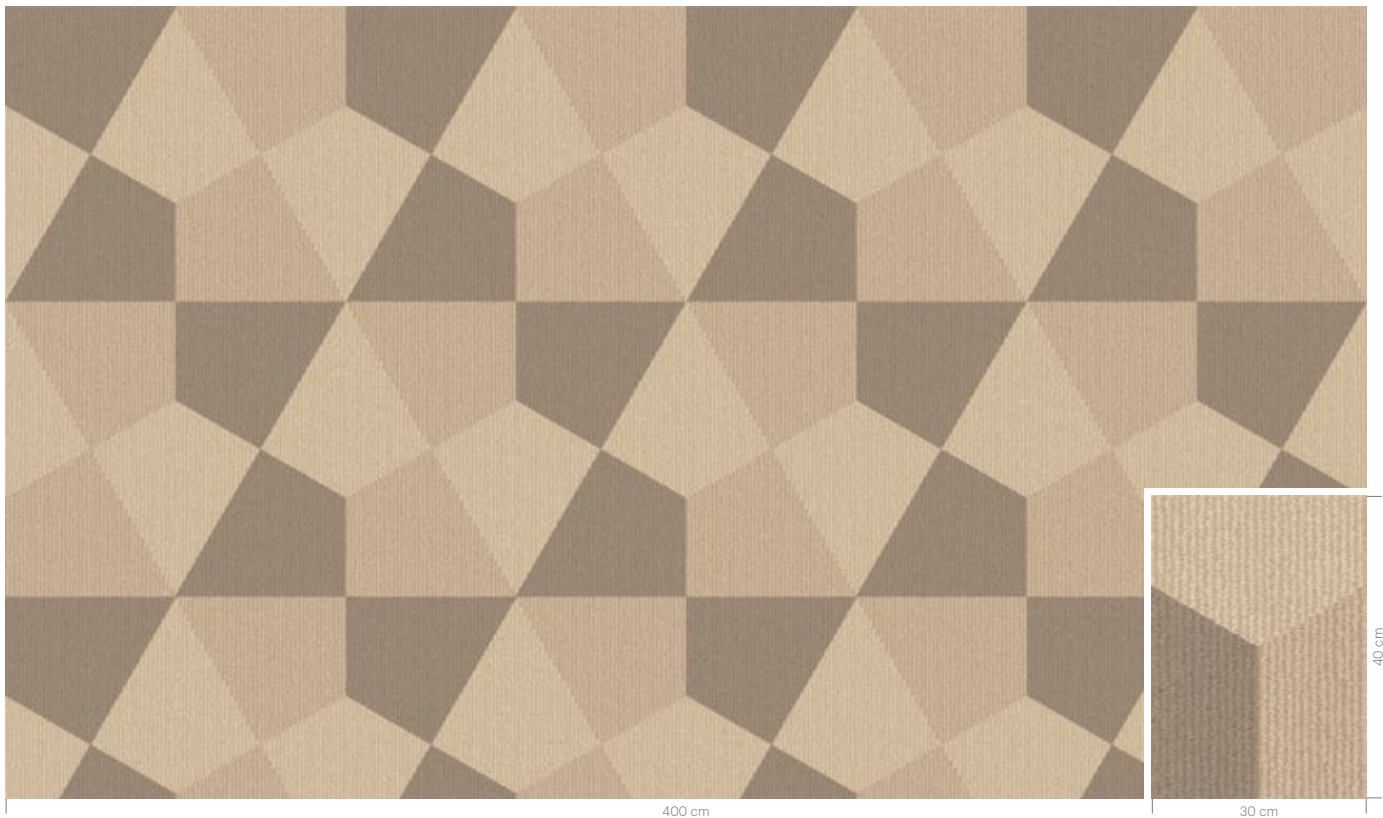

400 cm

30 cm

40 cm

**RF52755019** WEB CRYSTAL  
w: 975 cm x l: 94.7 cm

K5275

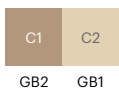
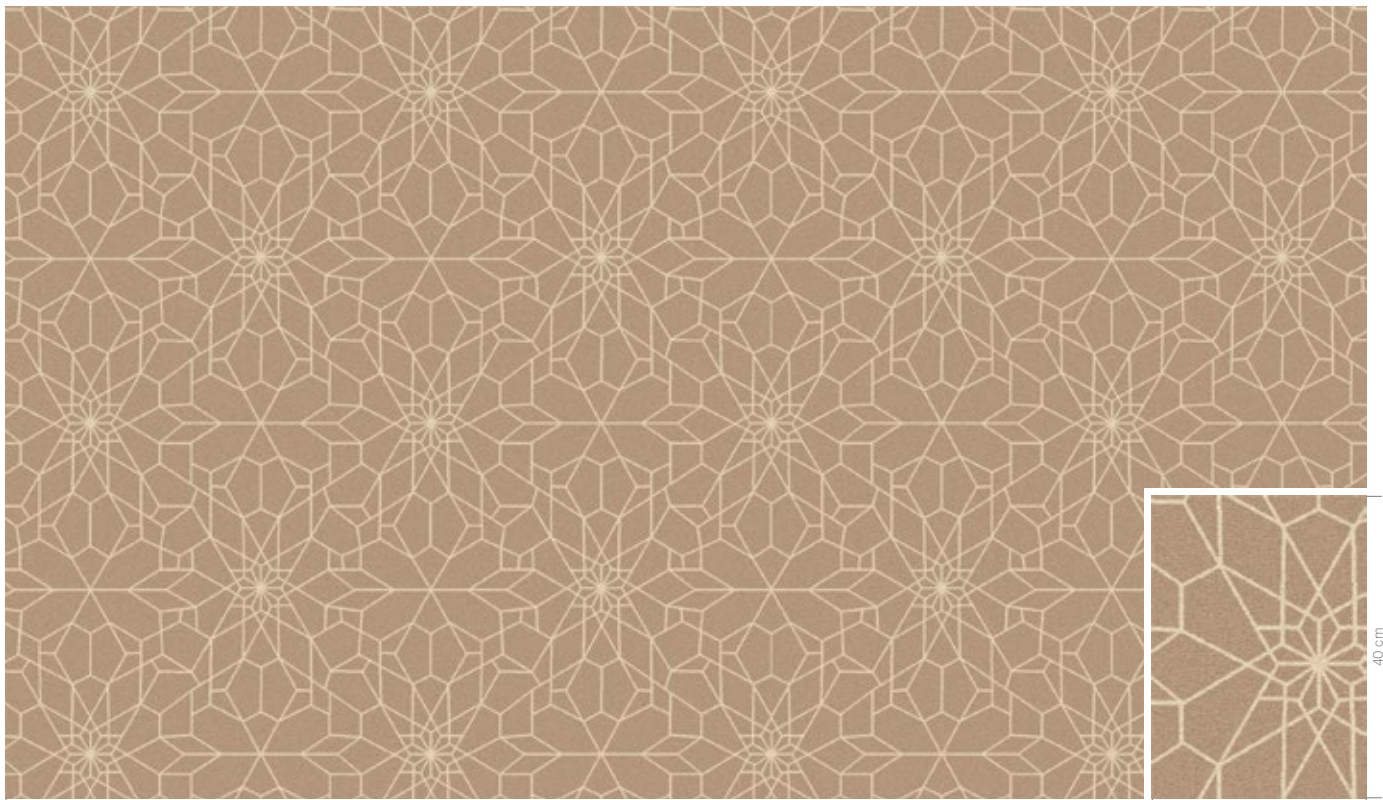

400 cm

30 cm

40 cm



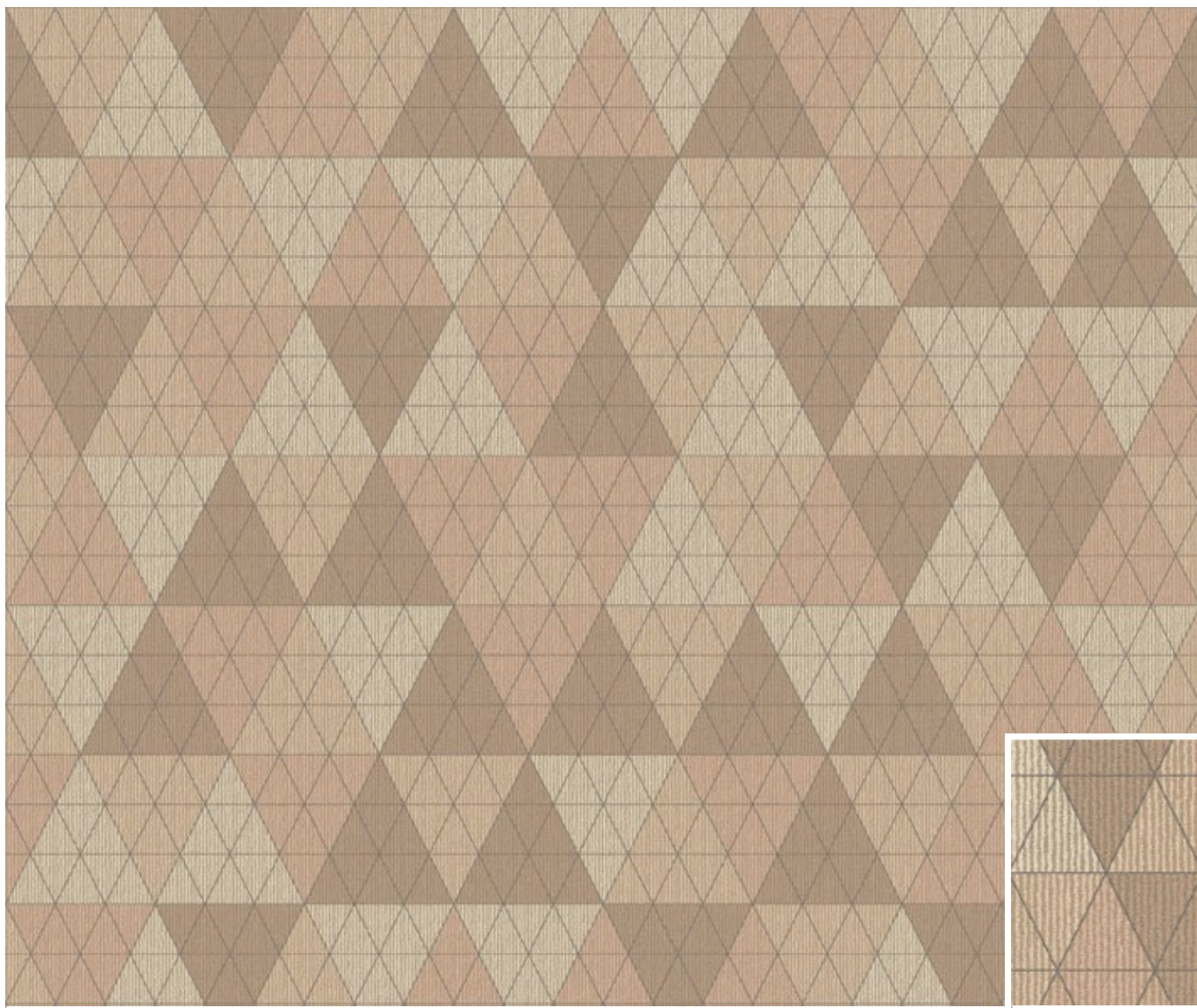

400 cm

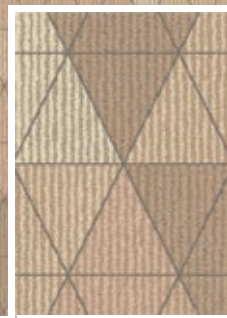

30 cm

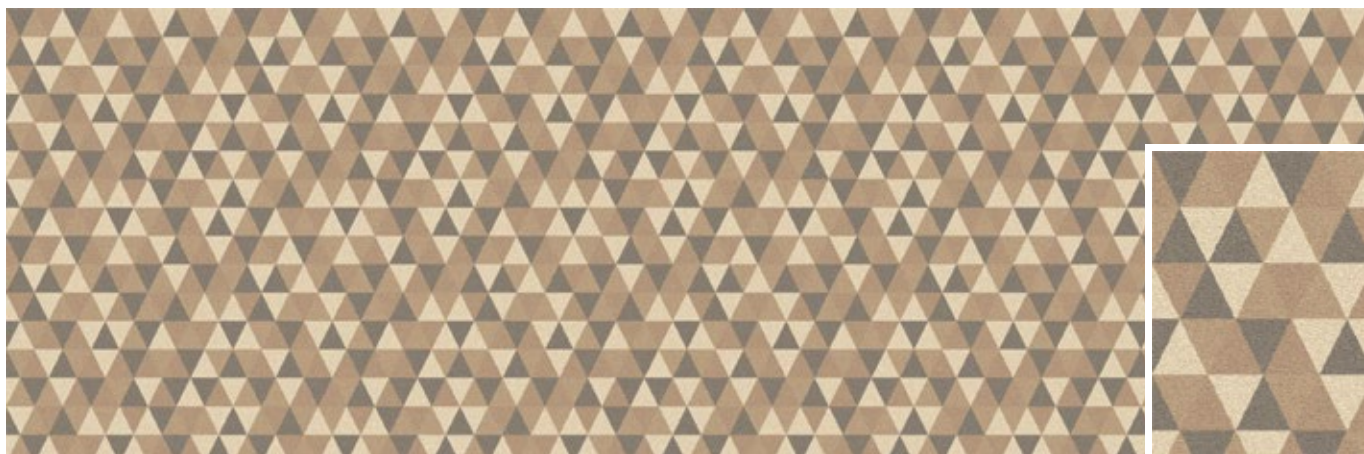
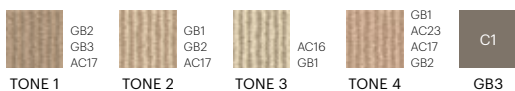

400 cm



30 cm

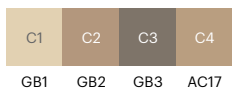















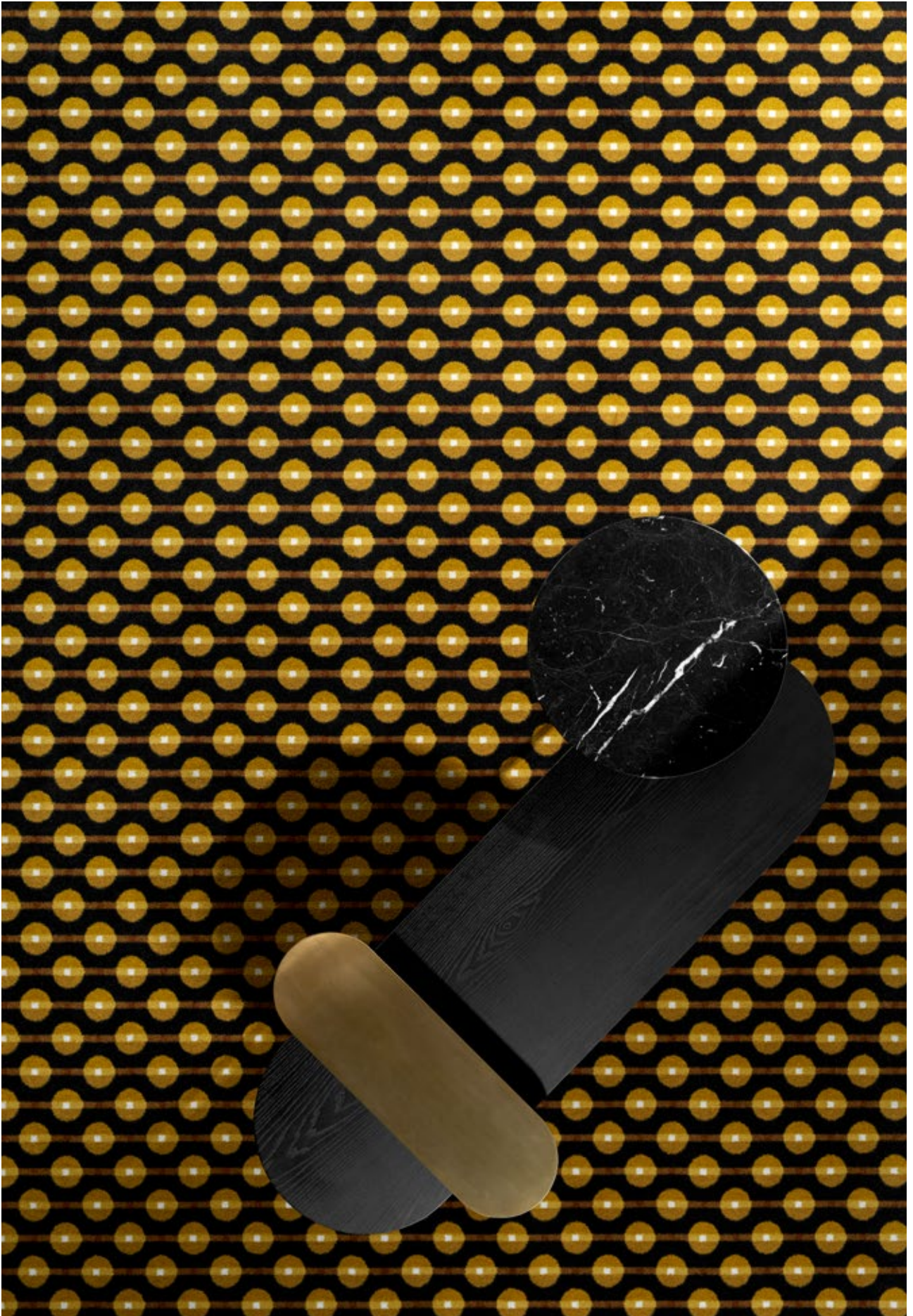



**RF5500343** SYMMETRY WAVE

w: 78.2 cm x l: 78.2 cm

K5500

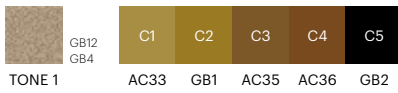

**RF5500344** SPIN

w: 195.6 cm x l: 195.6 cm

K5500



**RF5500345** LOLLIPOP

w: 11.4 cm x l: 11.4 cm

K5500

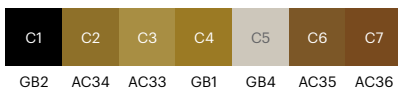
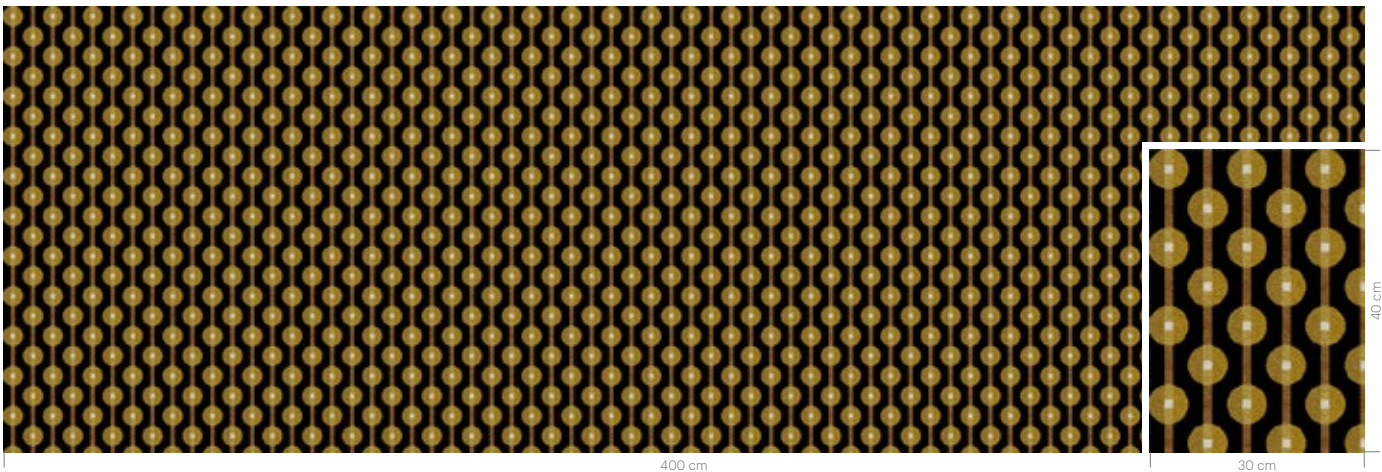



**RF5500346** CARBON LARGE  
w: 130.0 cm x l: 111.5 cm

K5500

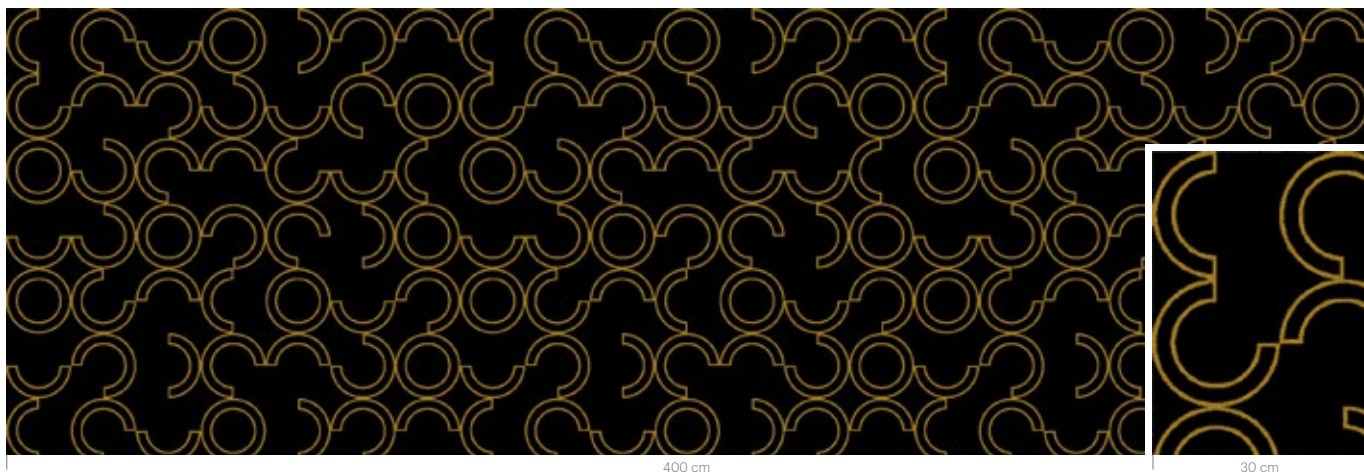

**RF5500347** CIRCLE OUTLINE  
w: 390.1 cm x l: 390.1 cm

K5500

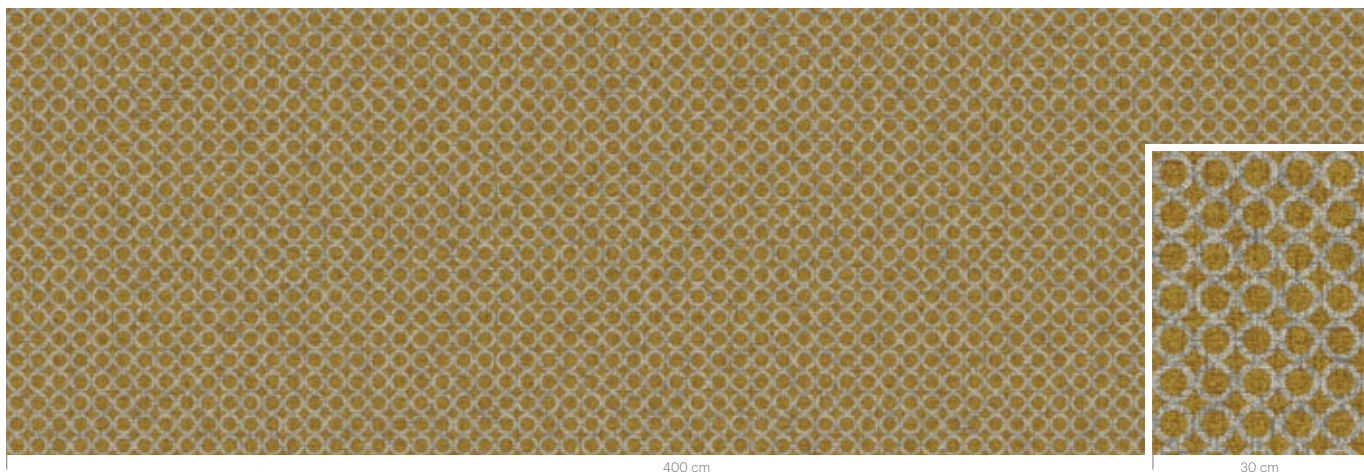

**RF5500348** CIRCLE OUTLINE  
w: 390.1 cm x l: 390.1 cm

K5500

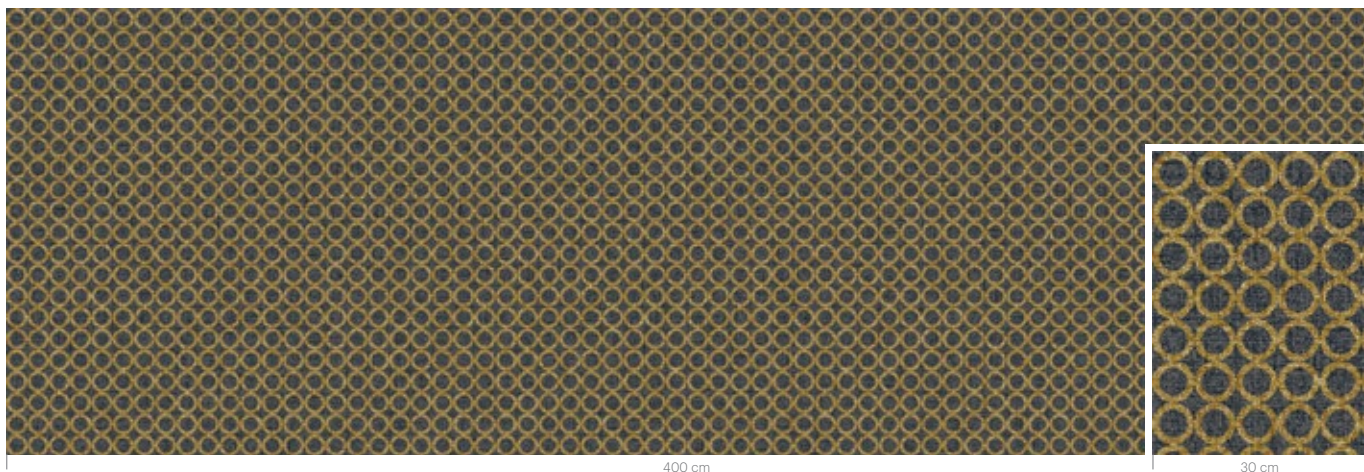



**RF5500349 WAVY MESH**  
w: 97.5 cm x l: 97.5 cm

K5500

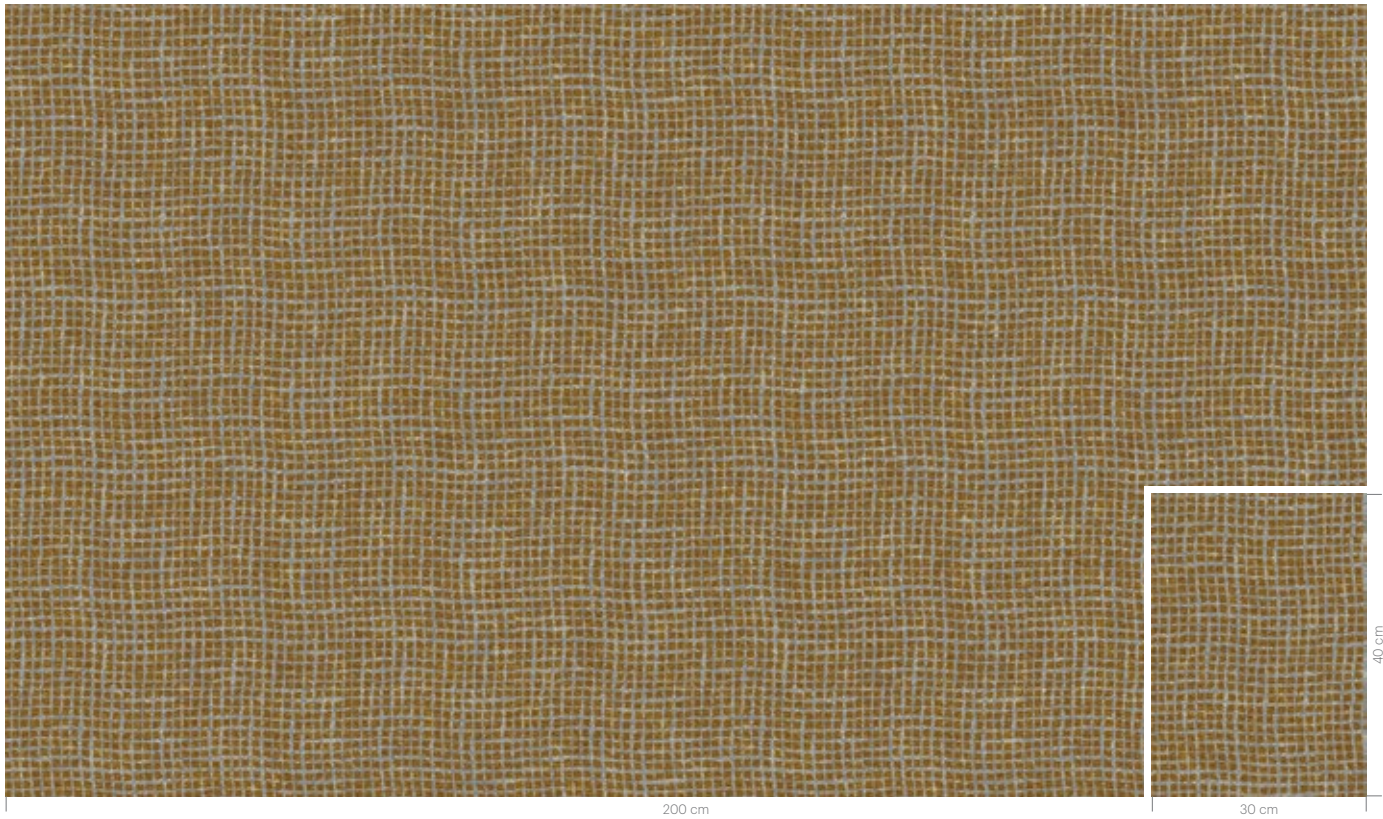

**RF5500350 FINE LINES**  
w: 97.5 cm x l: 48.8 cm

K5500

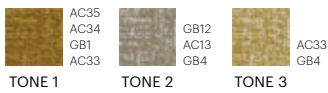



**RF5500351** WIRE MESH  
w: 97.5 cm x l: 97.5 cm

K5500

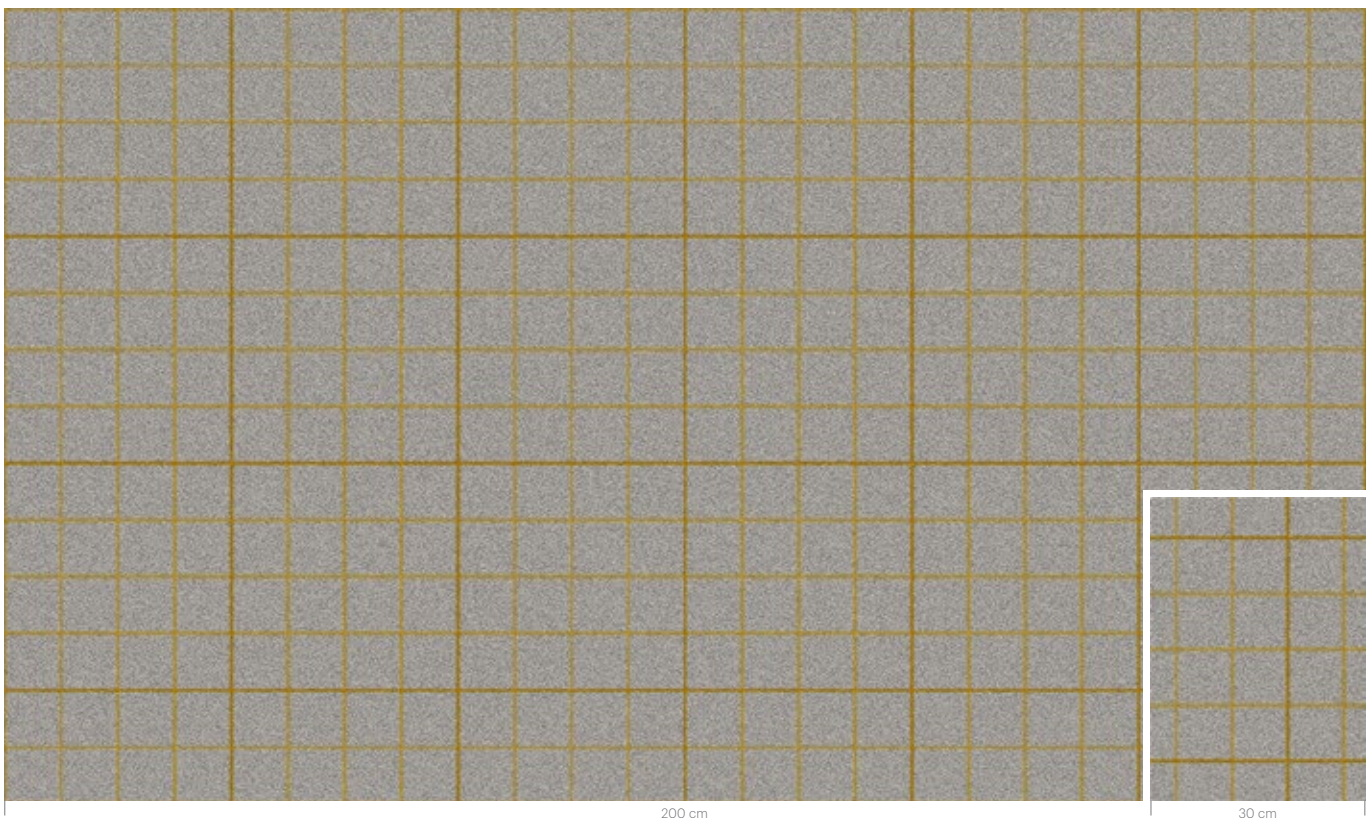

**RF5500352** GRANNYS RUG  
w: 24.4 cm x l: 24.4 cm

K5500

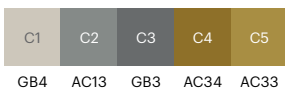
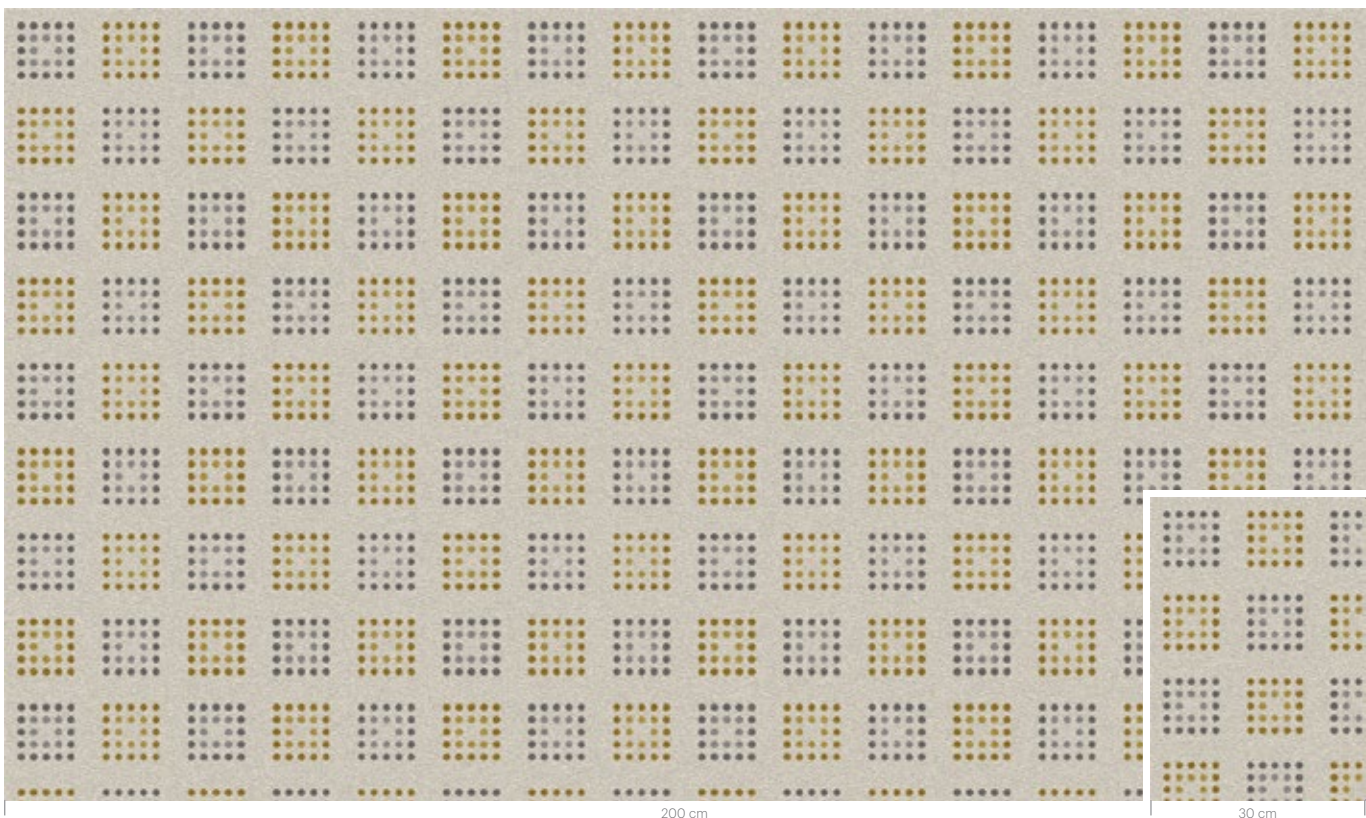



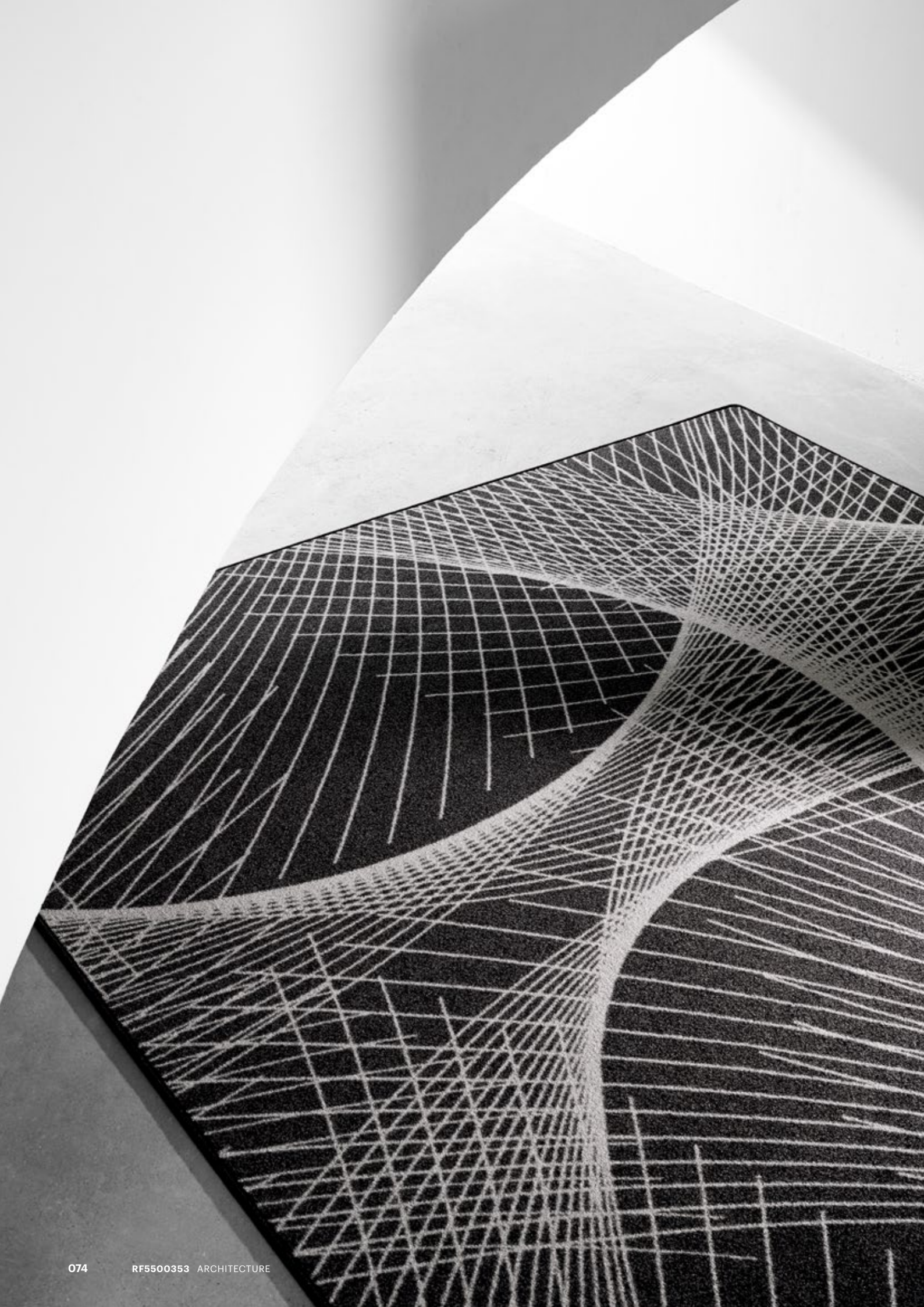







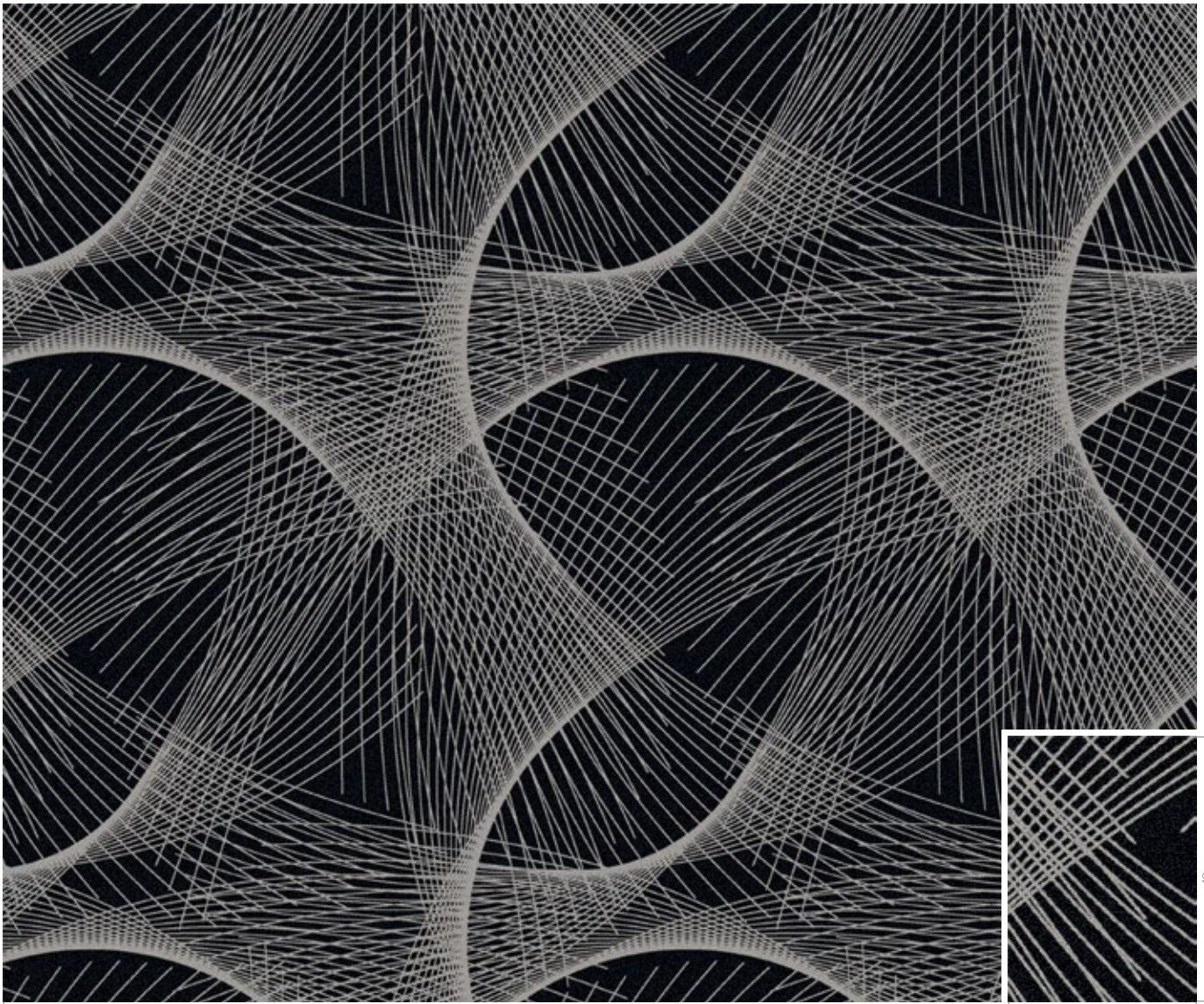



**RF5500355** KRYPTON FLOURISH  
w: 195.1 cm x l: 195.1 cm

K5500



**RF5500356** FUSION SQUARE SMALL  
w: 39.1 cm x l: 45.8 cm

K5500

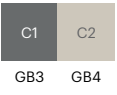
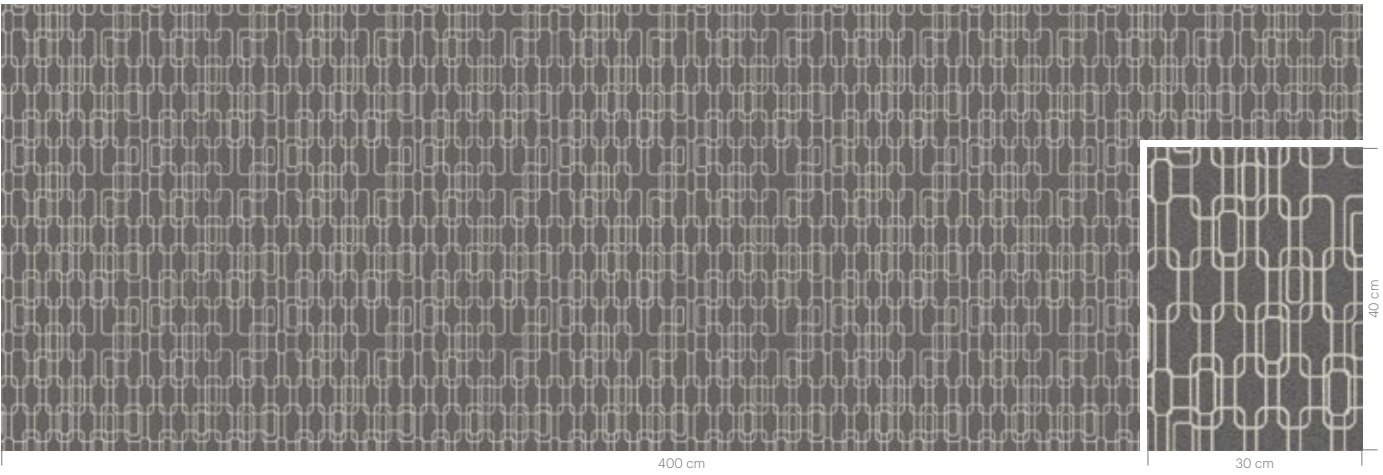

**RF5500357** FUSION SQUARE LARGE  
w: 78.2 cm x l: 91.7 cm

K5500

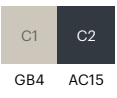
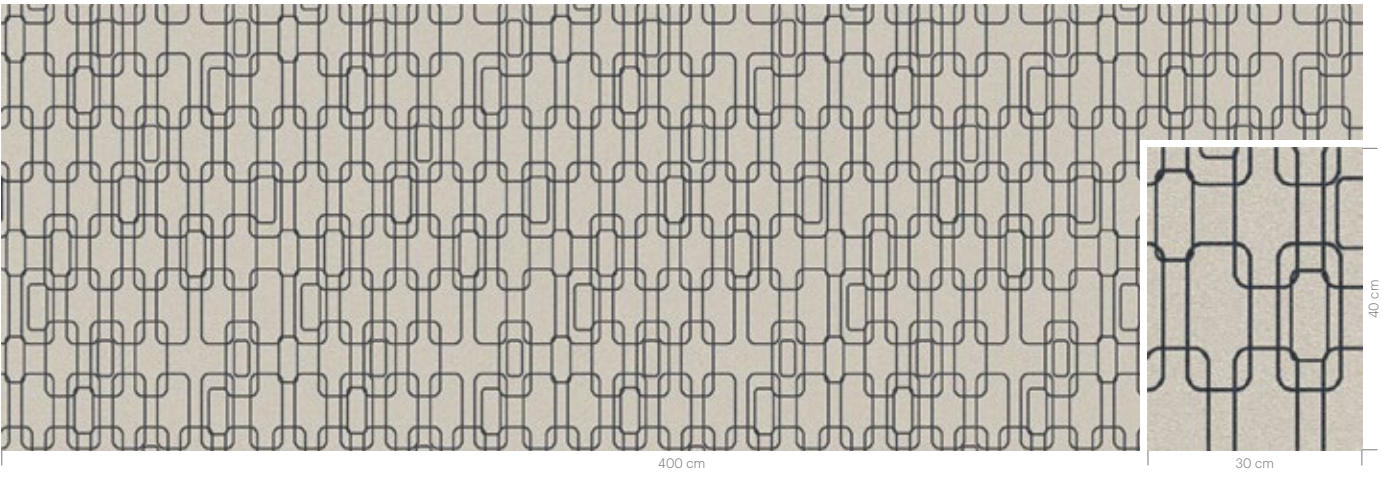



**RF52203306** GLASS DISTORTION  
w: 391.2 cm x l: 460.8 cm

K5220

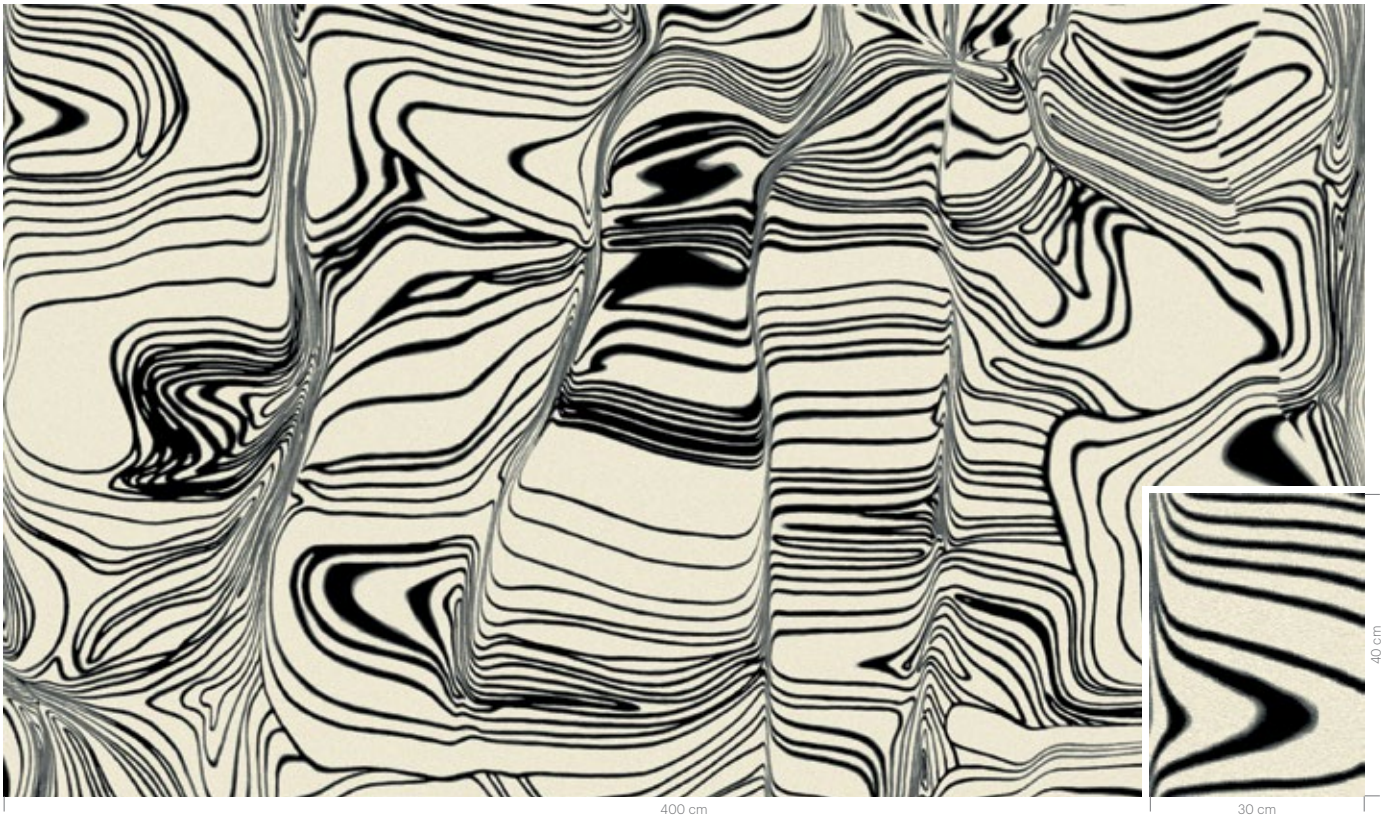

- C1 GB1
- C2 GB8
- C3 GB9
- C4 GB12

**RF52203308** GLASS DISTORTION  
w: 391.2 cm x l: 460.8 cm

K5220



- C1 GB12
- C2 GB9
- C3 BL1-8-9
- C4 GB8



**RF52203311** FACTORY FLOOR

K5220

w: 782.3 cm x l: 961.9 cm / Please note large repeat. For orders exceeding 400 cm in width, order RF52203311 and RF52203312 alternately



400 cm

100 cm

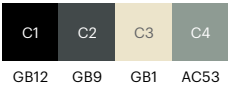

**RF52203313** RASTER PATTERN

K5220

w: 195.1 cm x l: 195.1 cm

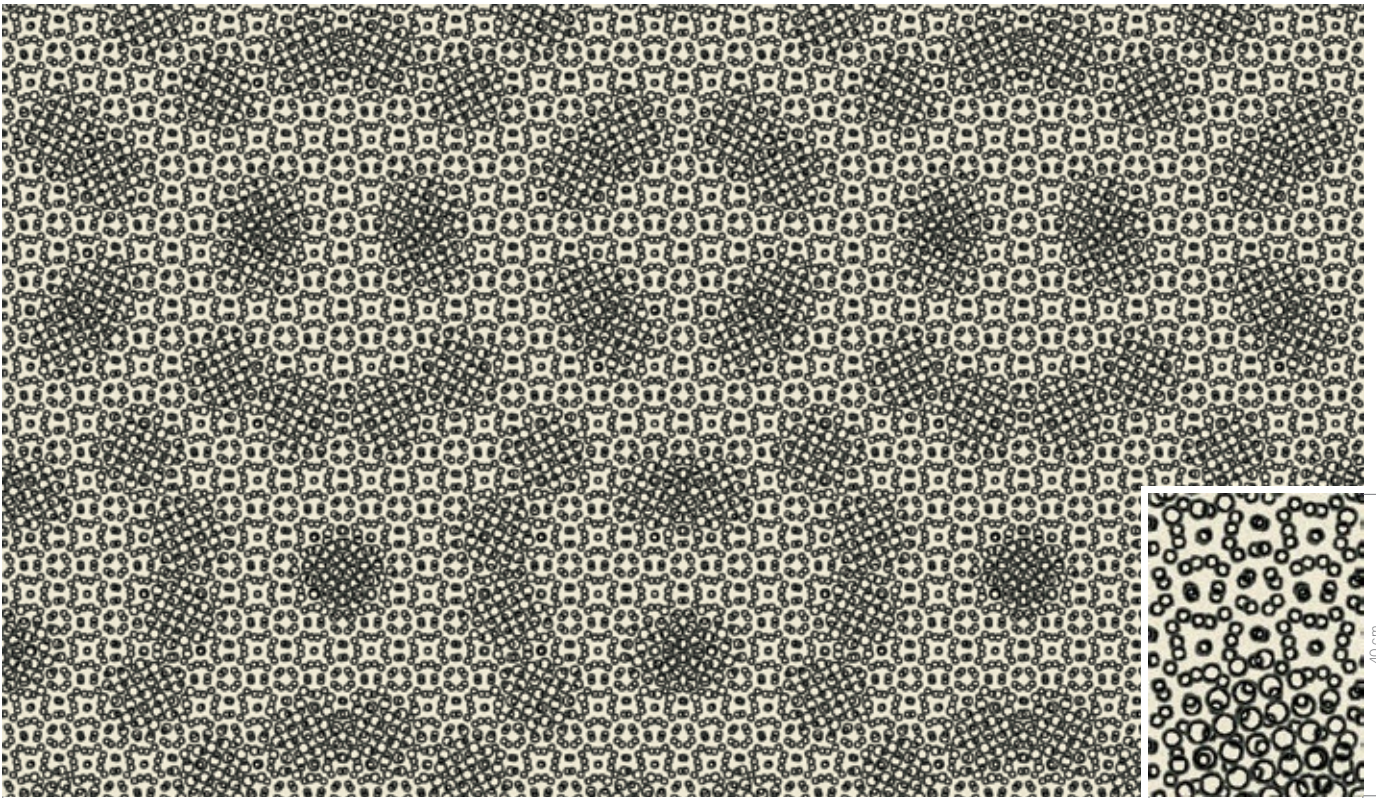

400 cm

30 cm













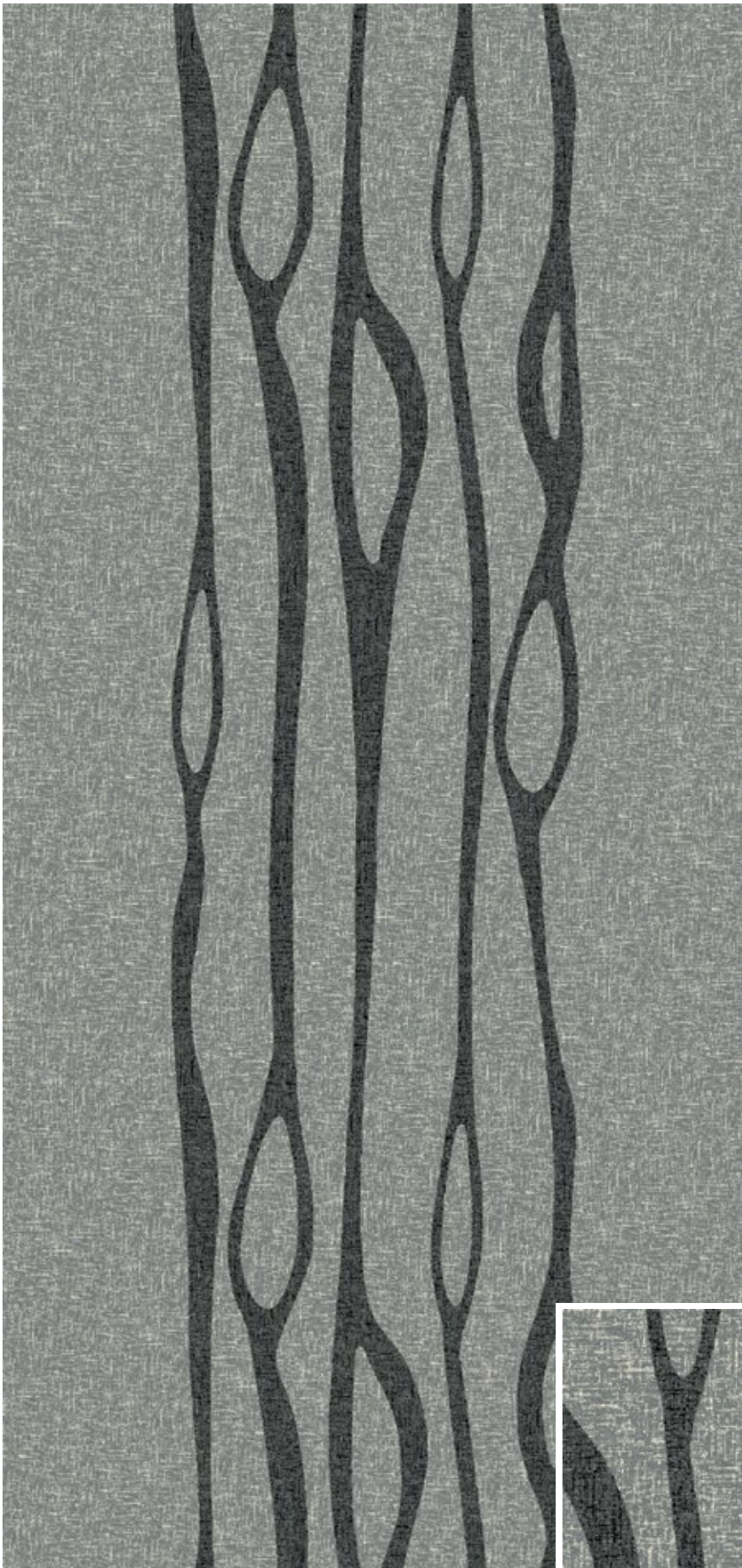



**RF52203310** SMART SHIRT  
w: 55.9 cm x l: 27.9 cm

K5220

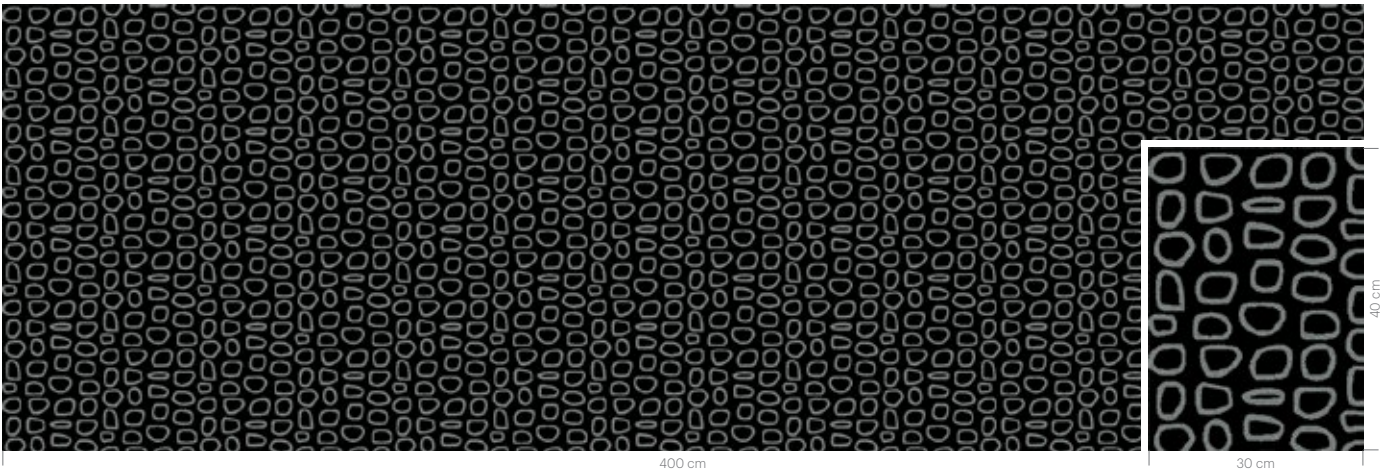

C1 C2  
GB12 GB8

**RF52203305** SMART SHIRT XL  
w: 390.9 cm x l: 167.6 cm

K5220



GB9 AC53 GB12 AC54  
TONE 1 TONE 2

**RF52203307** PULSE  
w: 195.6 cm x l: 195.6 cm

K5220



C1 C2 C3 C4 C5  
GB12 GB8 AC54 GB9 AC53



**RF52953801** LACQUERED BOX  
w: 97.5 cm x l: 76.2 cm

K5295

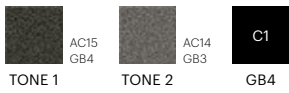

**RF52953802** CITY NETWORK  
w: 130.0 cm x l: 65.0 cm

K5295

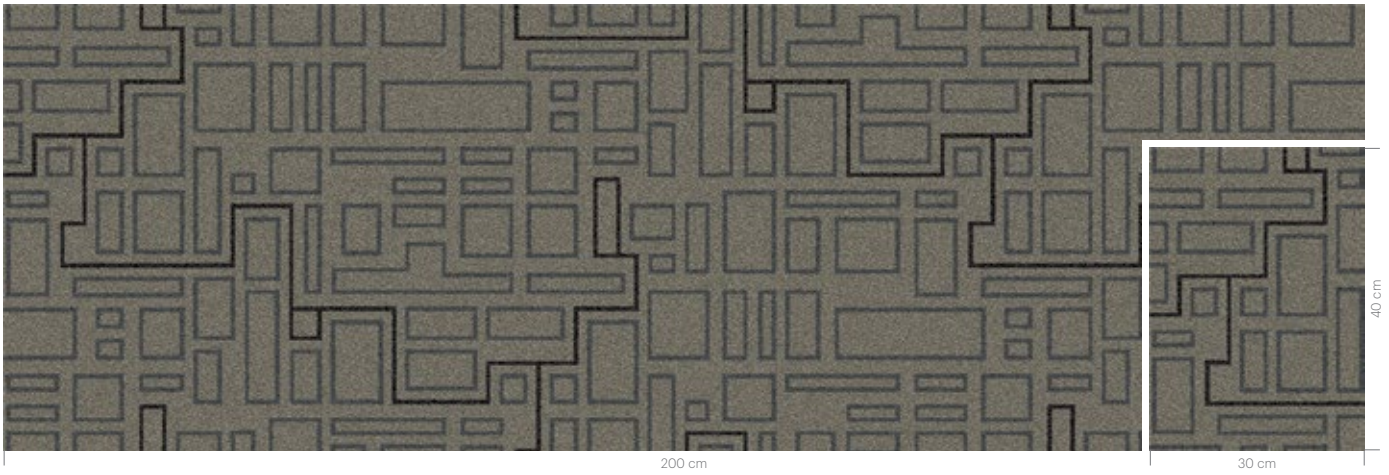





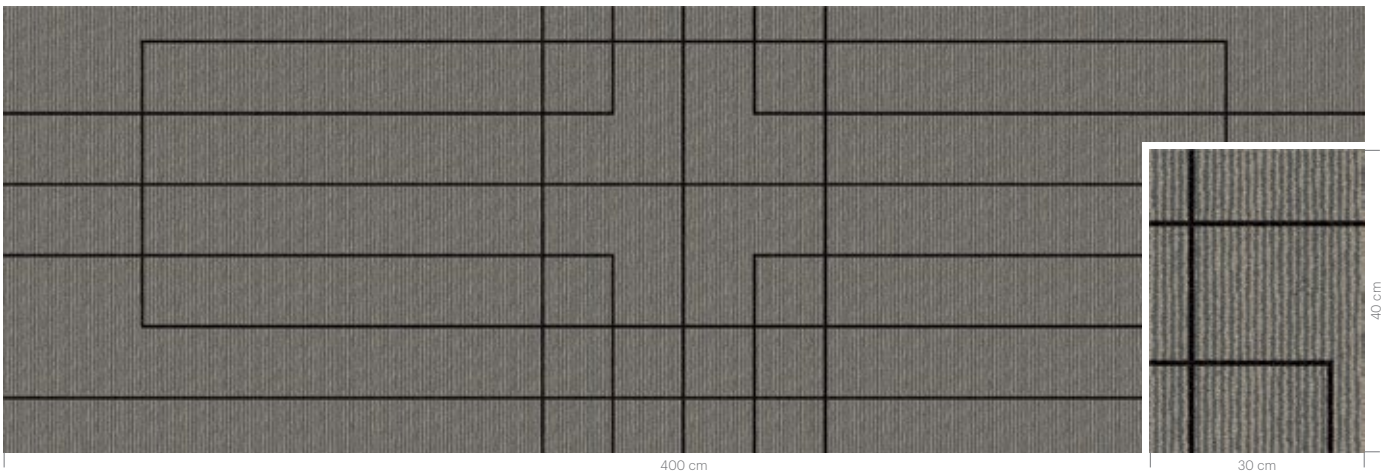



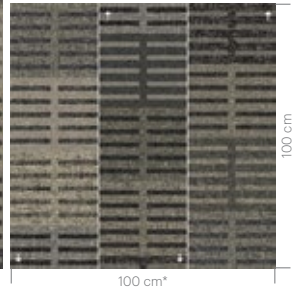
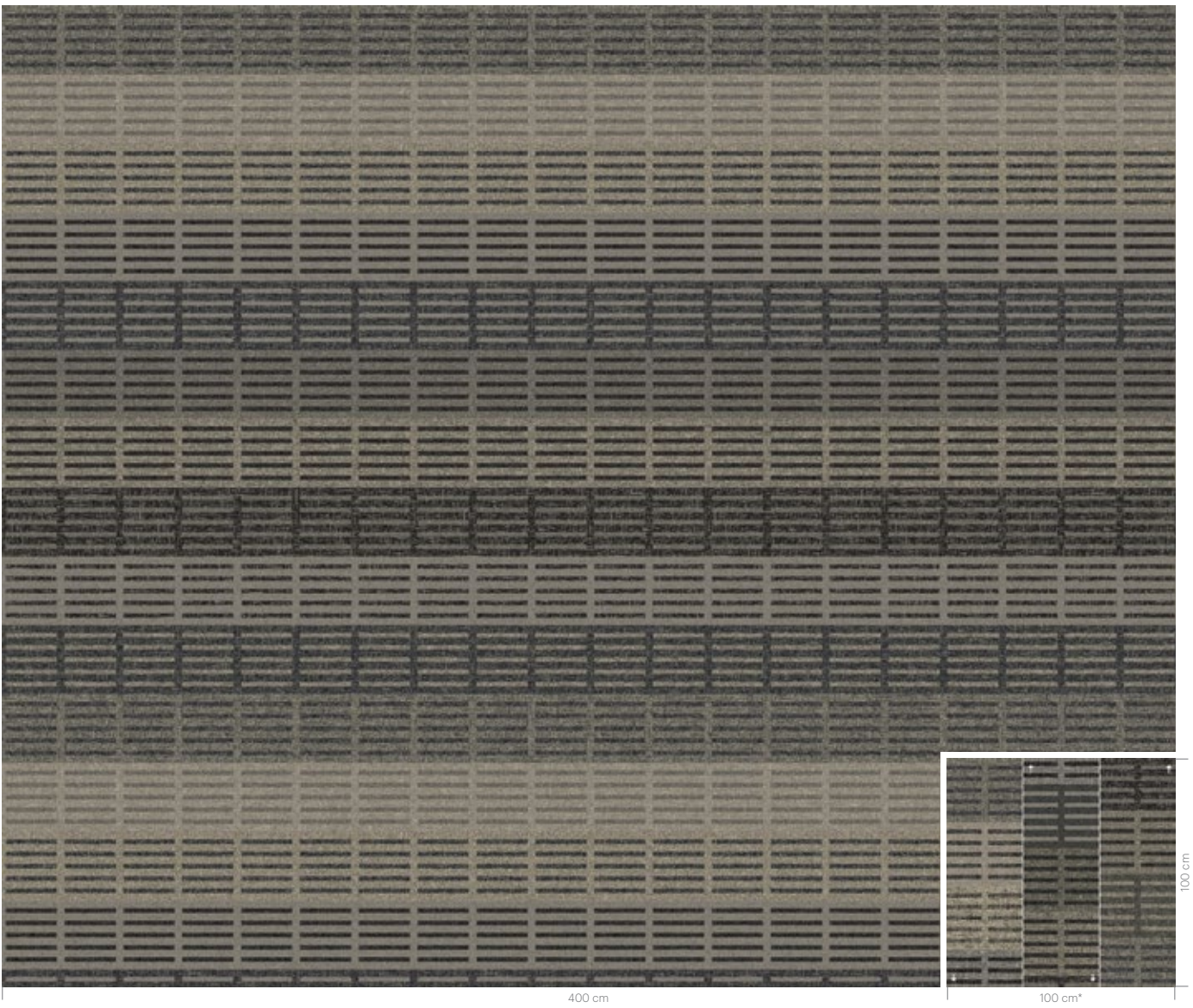

**RF52953803** ECHO  
w: 390.1 cm x l: 121.9 cm

K5295









- |   |                            |   |                            |   |                    |   |                            |   |             |   |                     |   |                    |  |                    |   |                            |
|---|----------------------------|---|----------------------------|---|--------------------|---|----------------------------|---|-------------|---|---------------------|---|--------------------|--|--------------------|---|----------------------------|
|  | AC14<br>AC15<br>GB1<br>GB3 |  | GB3<br>AC17<br>AC15<br>GB2 |  | GB2<br>AC14<br>GB1 |  | GB2<br>AC16<br>GB3<br>AC13 |  | GB1<br>AC15 |  | GB2<br>AC46<br>AC13 |  | GB4<br>AC16<br>GB3 |  | GB2<br>GB1<br>AC15 |  | GB4<br>AC16<br>GB3<br>AC14 |
| <b>TONE 1</b>   |                            | <b>TONE 2</b>   |                            | <b>TONE 3</b>   |                    | <b>TONE 4</b>   |                            | <b>TONE 5</b>   |             | <b>TONE 6</b>   |                     | <b>TONE 7</b>   |                    | <b>TONE 8</b>  |                    | <b>TONE 9</b>   |                            |



- |   |   |   |
|---|---|---|
|  |  |  |
| <b>C1</b>   | <b>C2</b>   | <b>C3</b>   |
| GB2   | AC46  | GB1   |

\*Please note the sample is in three sections to be able to show all colours



**RF52203314** HEAVY CLOUDS  
w: 390.1 cm x l: 390.1 cm

K5220



400 cm

30 cm



**RF52203315** LIGHT PATTERN  
w: 390.1 cm x l: 390.1 cm

K5220

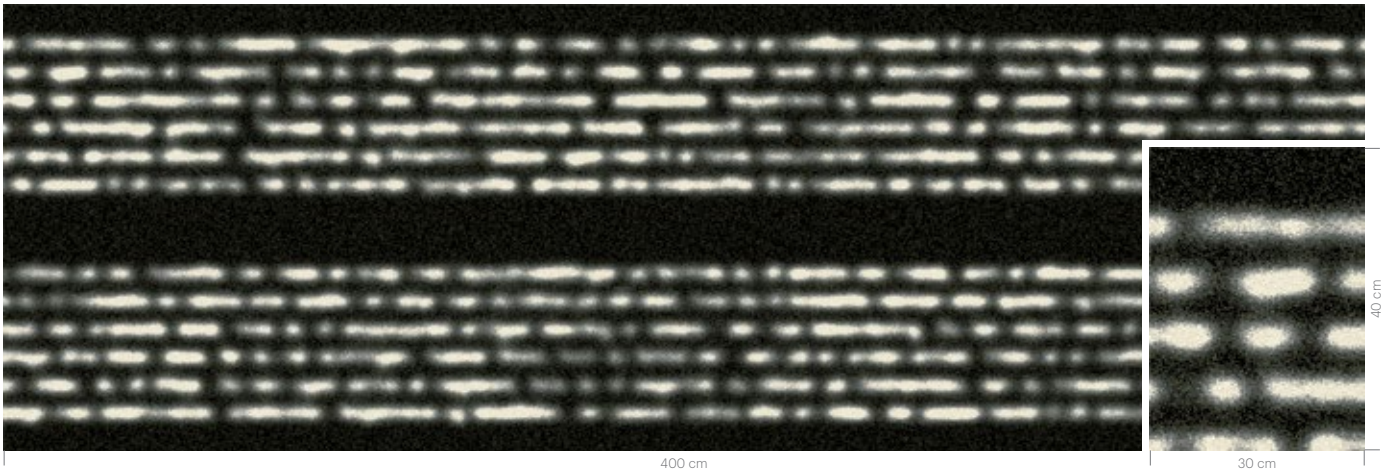

400 cm

30 cm

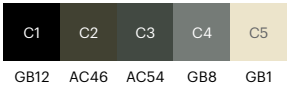

**RF52203316** DIAMOND GLARE  
w: 32.5 cm x l: 45.2 cm

K5220



400 cm

30 cm

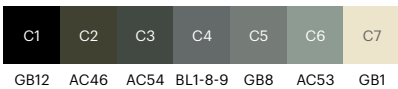



**RF5500358** DIAMOND GLARE  
w: 32.5 cm x l: 45.2 cm

K5500

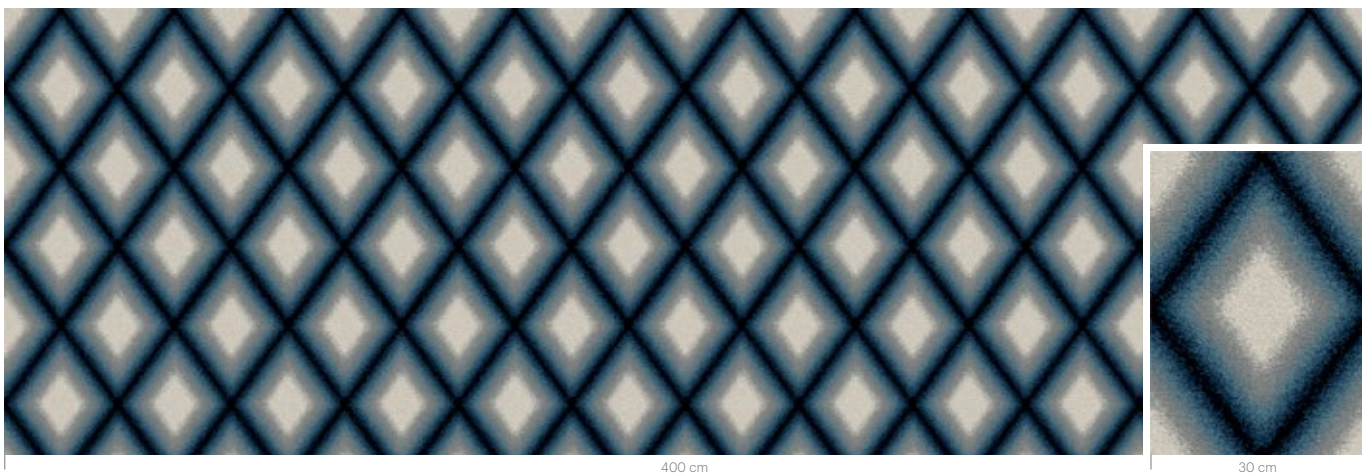

C1	C2	C3	C4	C5	C6
GB2	AC60	GB8	AC14	AC13	GB4

**RF5500359** LIGHT PATTERN  
w: 390.1 cm x l: 390.1 cm

K5500

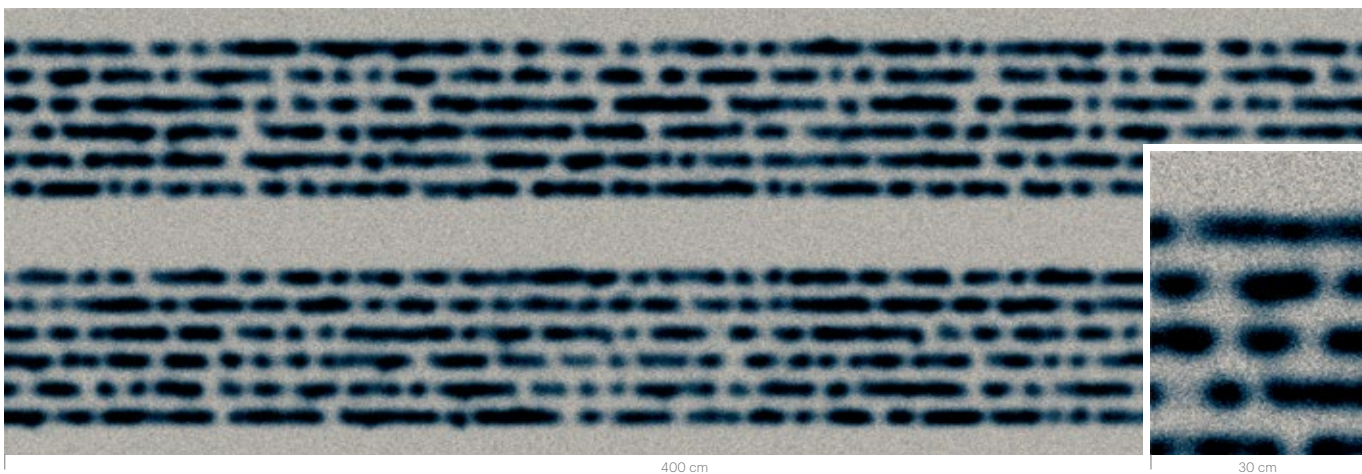

C1	C2	C3	C4	C5
GB4	AC13	GB8	GB7	GB2

**RF5500360** SOFT STRIPE I  
w: 24.4 cm x l: 24.4 cm

K5500

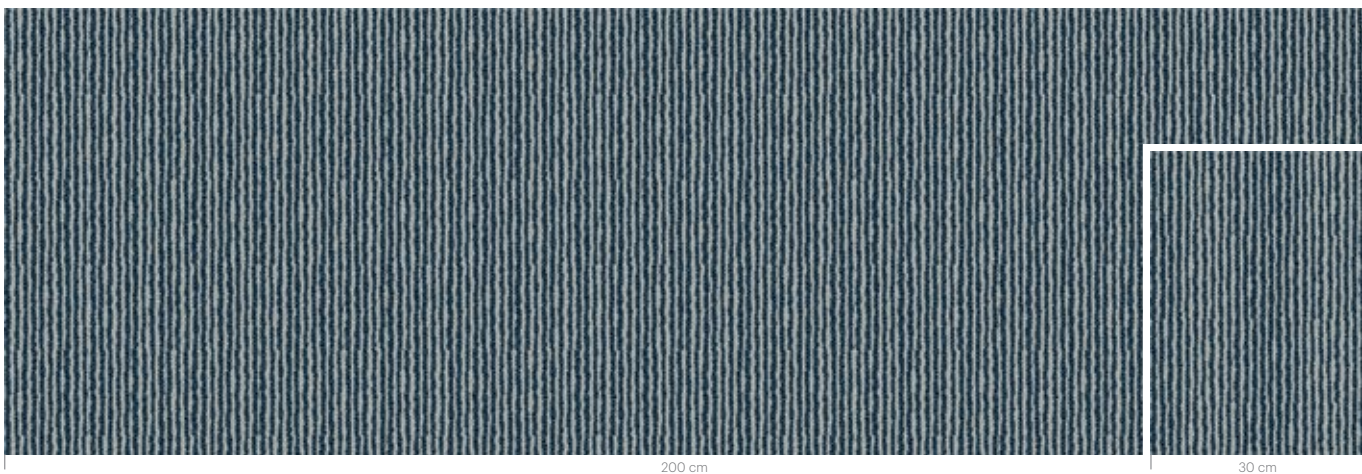

TONE 1	GB4 AC13 GB8	TONE 2	GB7 GB2 AC13
--------	--------------------	--------	--------------------



**RF5500361** SKYLINES  
w: 390.1 cm x l: 390.1 cm

K5500

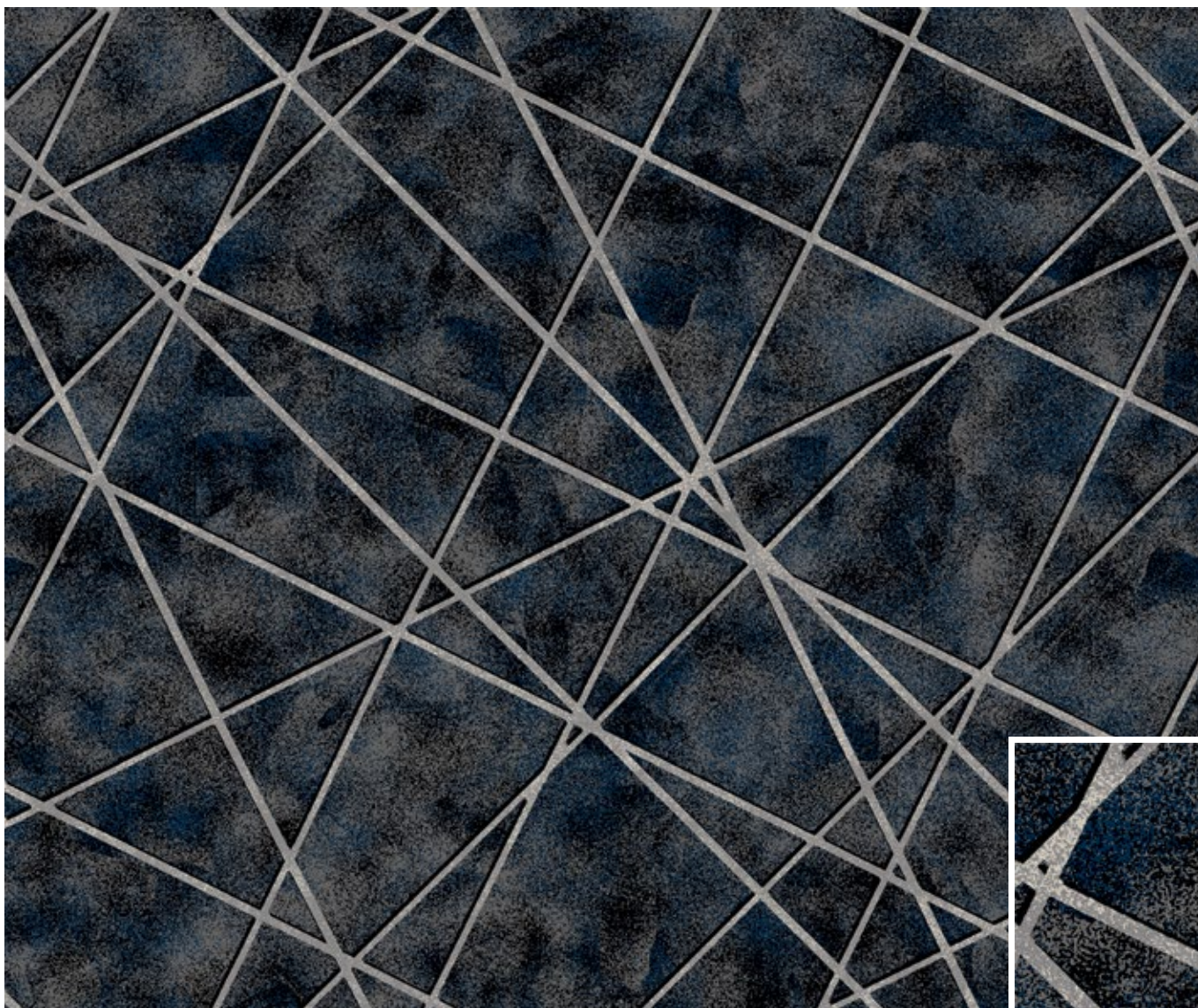

400 cm

30 cm

40 cm

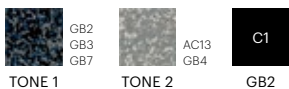

TONE 1

TONE 2

GB2

**RF5500362** MISTY SKY  
w: 195.1 cm x l: 209.6 cm

K5500

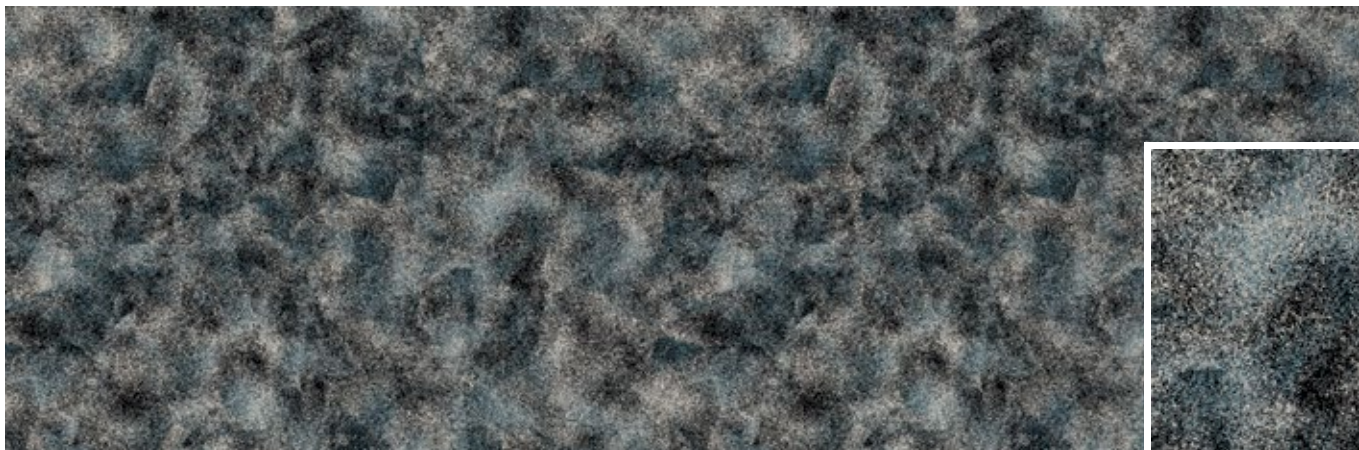

400 cm

30 cm

40 cm

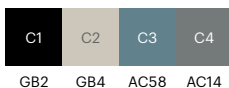

GB2

GB4

AC58

AC14



**RF5500363** GRAINY CRYSTAL  
w: 390.1 cm x l: 390.1 cm

K5500

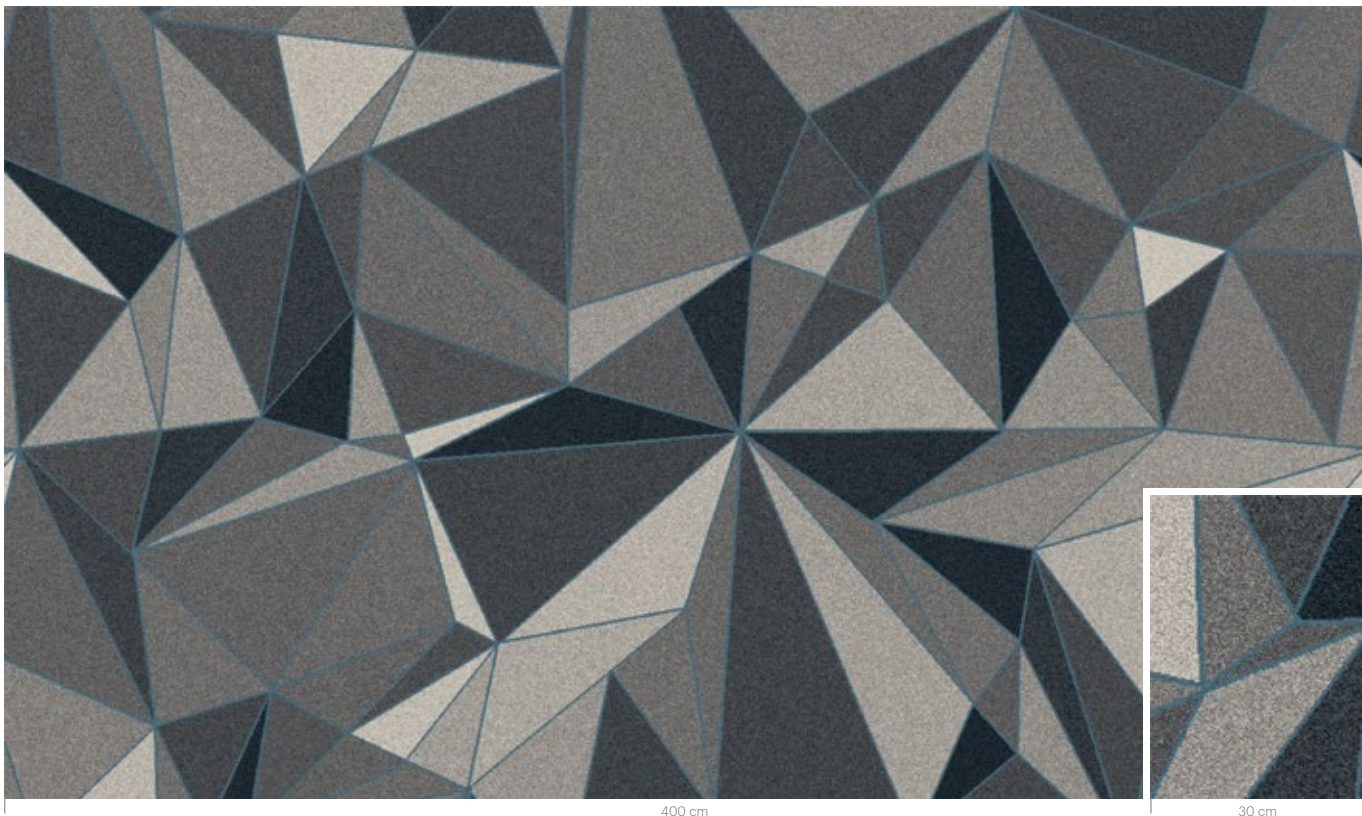

**RF5500364** ORBIT  
w: 195.6 cm x l: 165.0 cm

K5500

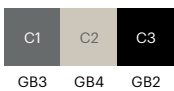
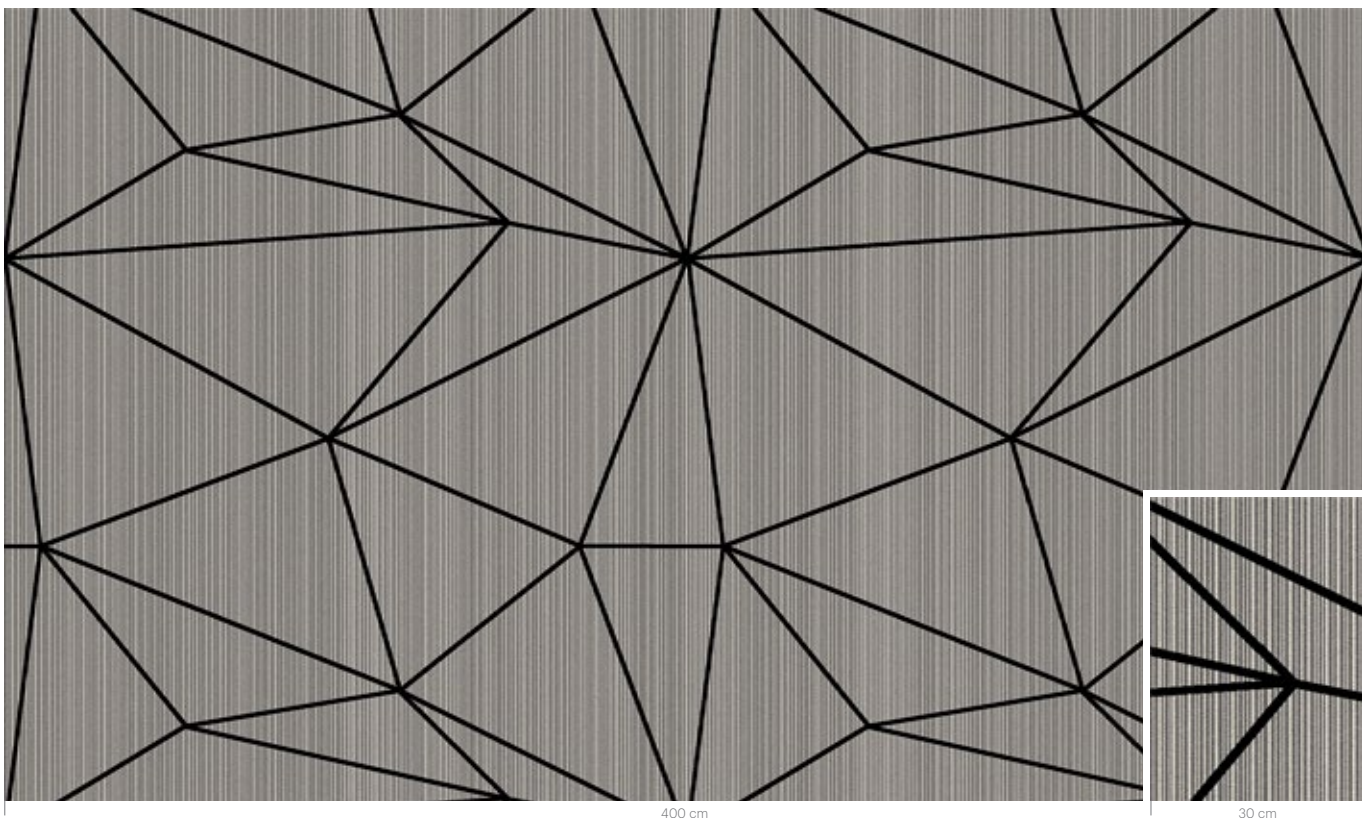



























# FLOORSCAPE INSPIRATION

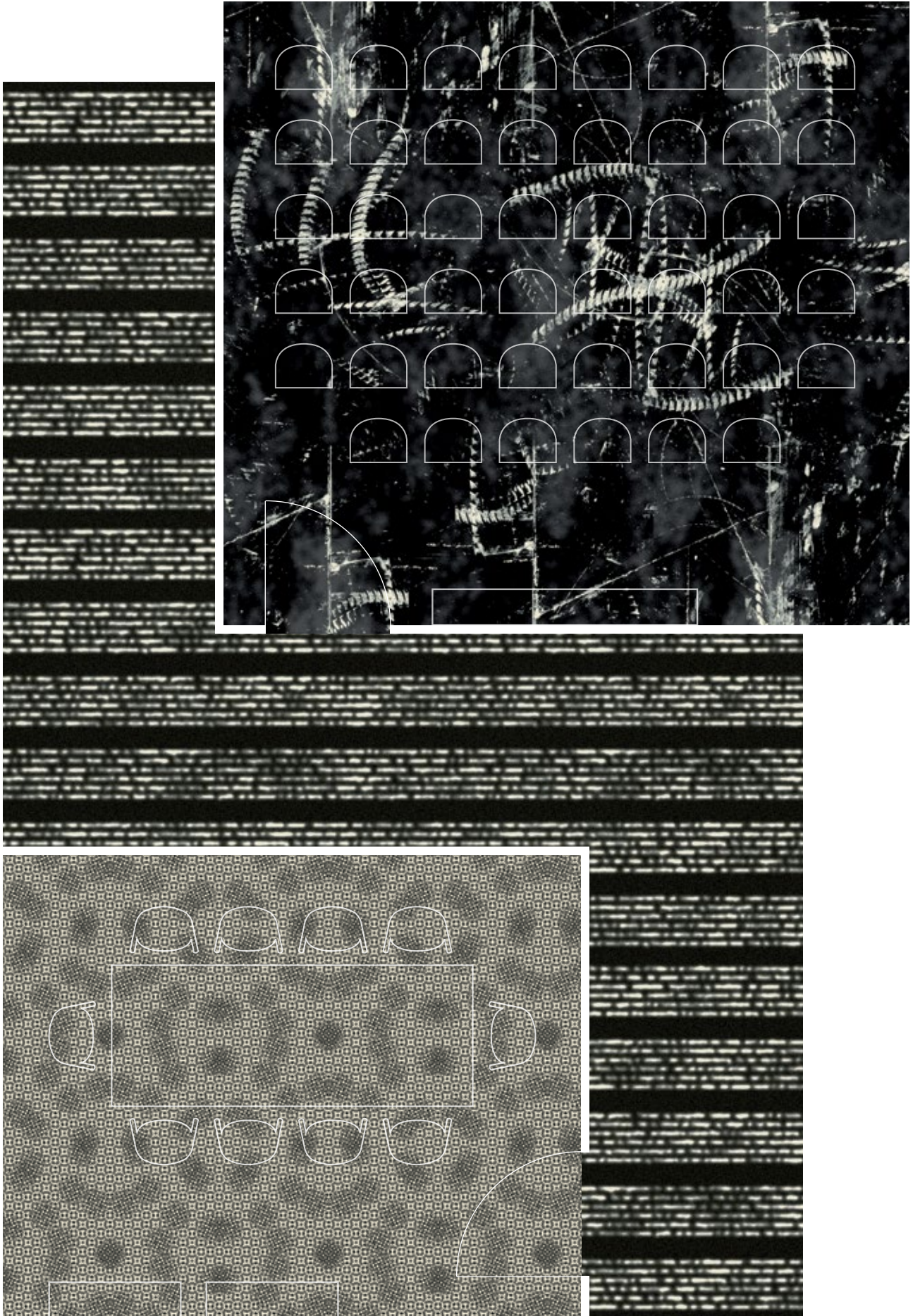



**RF52203317** CROSS HATCHINGS  
w: 195.1 cm x l: 341.4 cm

K5220

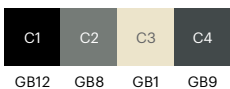
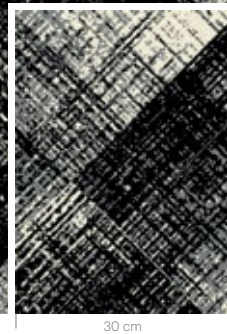
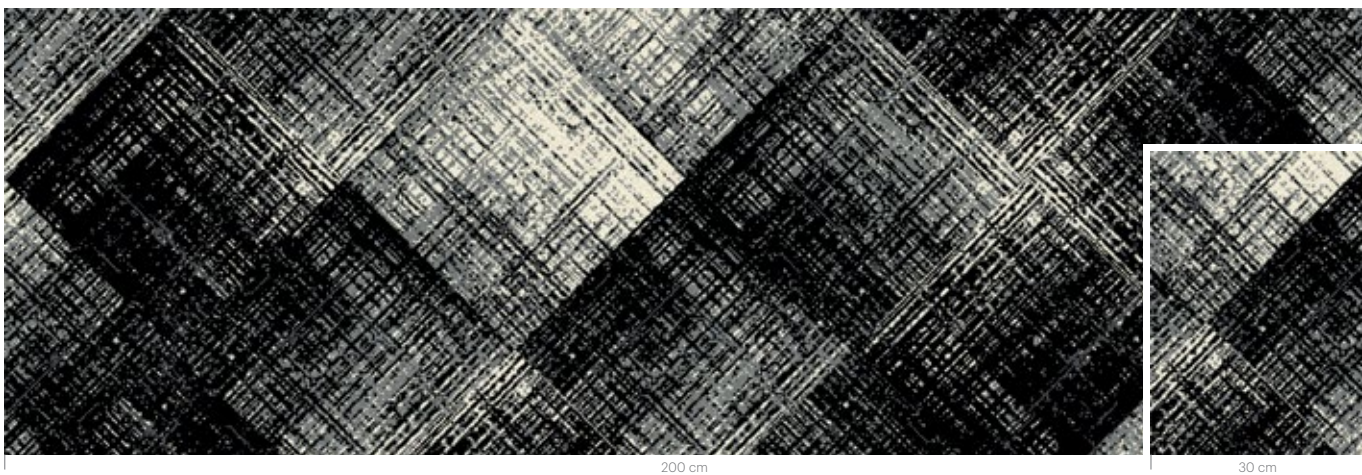

**RF52203318** PYRAMID  
w: 97.5 cm x l: 97.5 cm

K5220



**RF52203319** TRIA  
w: 97.5 cm x l: 61.0 cm

K5220

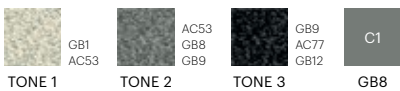
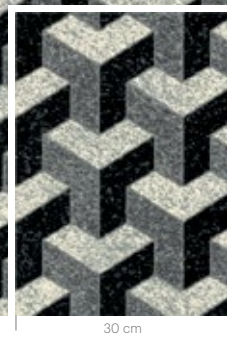



RF5500365 MINI LINK  
w: 11.2 cm x l: 11.2 cm

K5500

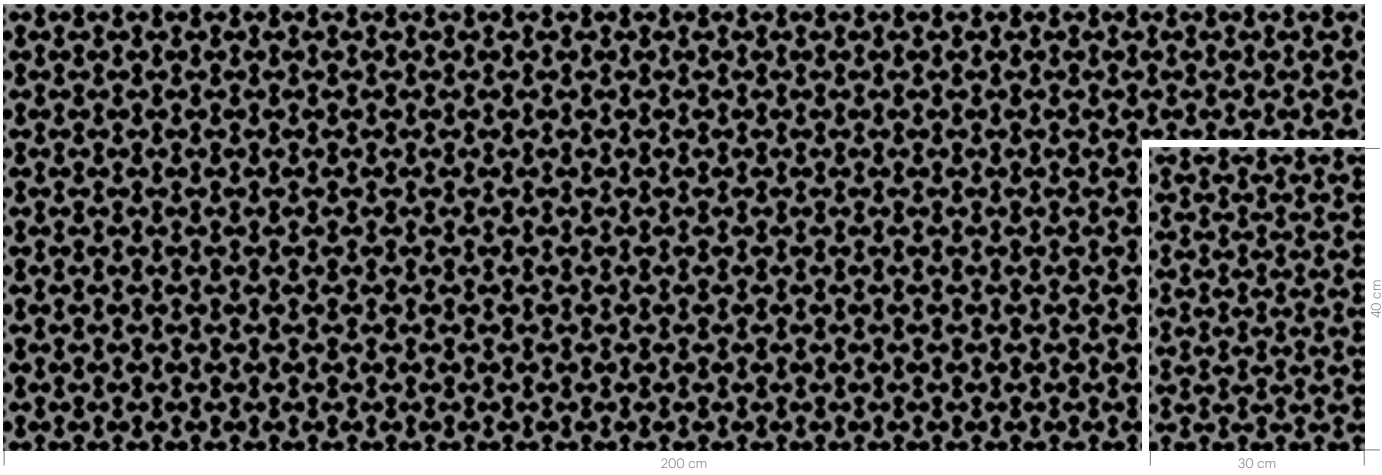

AC13 GB2

RF5500366 ALKALINE MORSE  
w: 94.2 cm x l: 59.6 cm

K5500

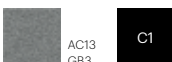
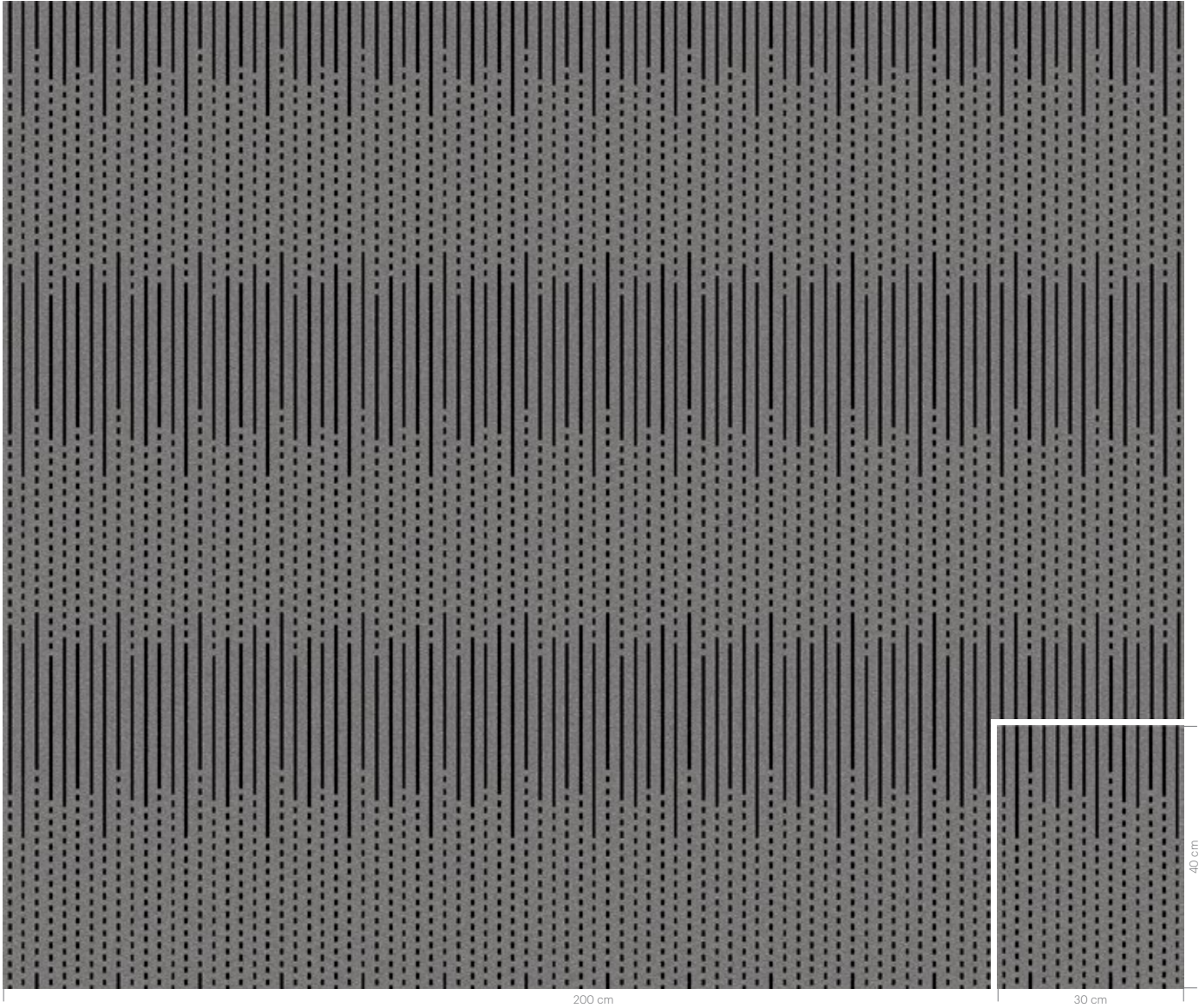

TONE 1 GB2



**RF5500367** LITTLE RING

w: 4.8 cm x l: 4.8 cm

K5500

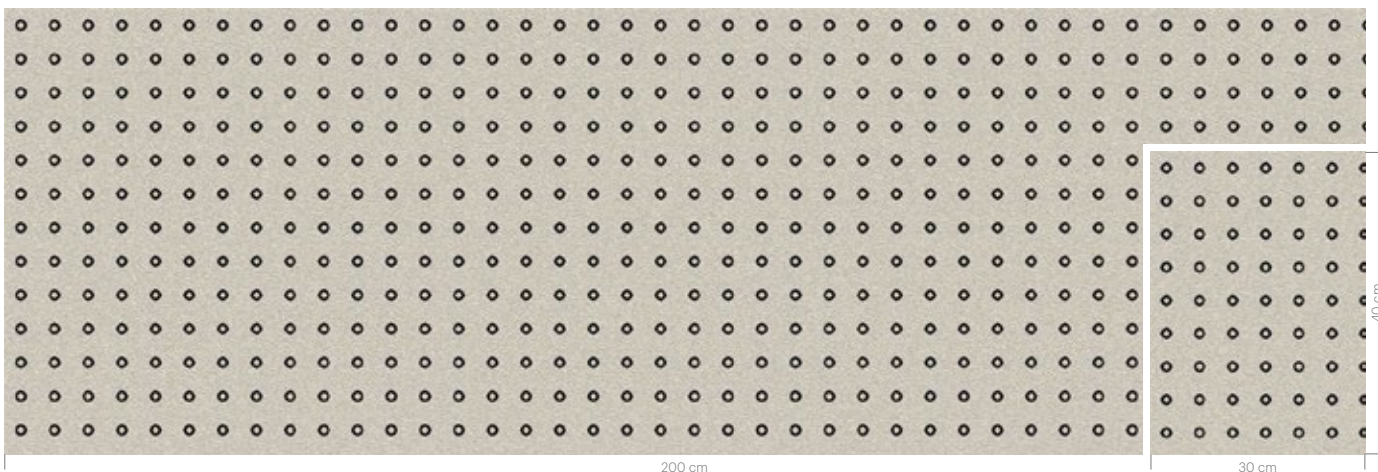

GB4 GB2

**RF5500368** GROOVES

w: 65.0 cm x l: 65.0 cm

K5500

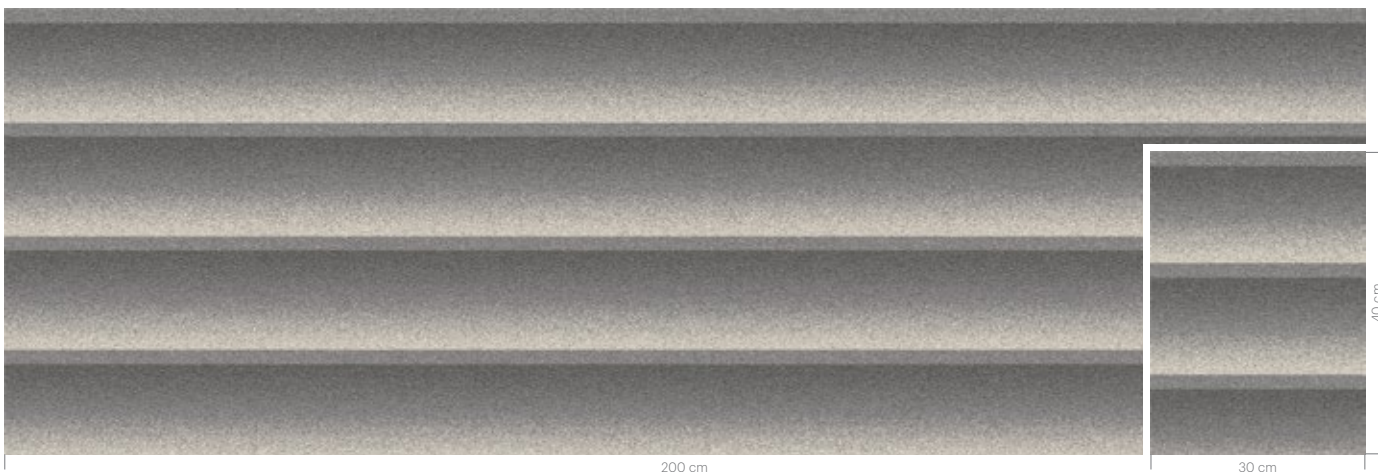

GB4 AC13 GB3

**RF5500369** PUNCH HOLES

w: 12.2 cm x l: 29.6 cm

K5500

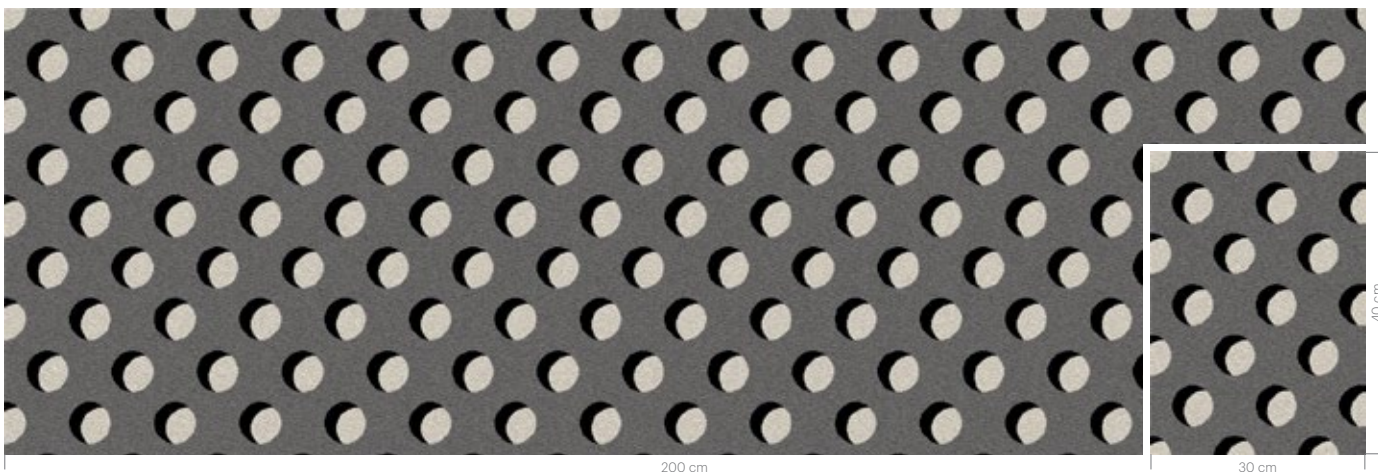

GB3 GB2 GB4











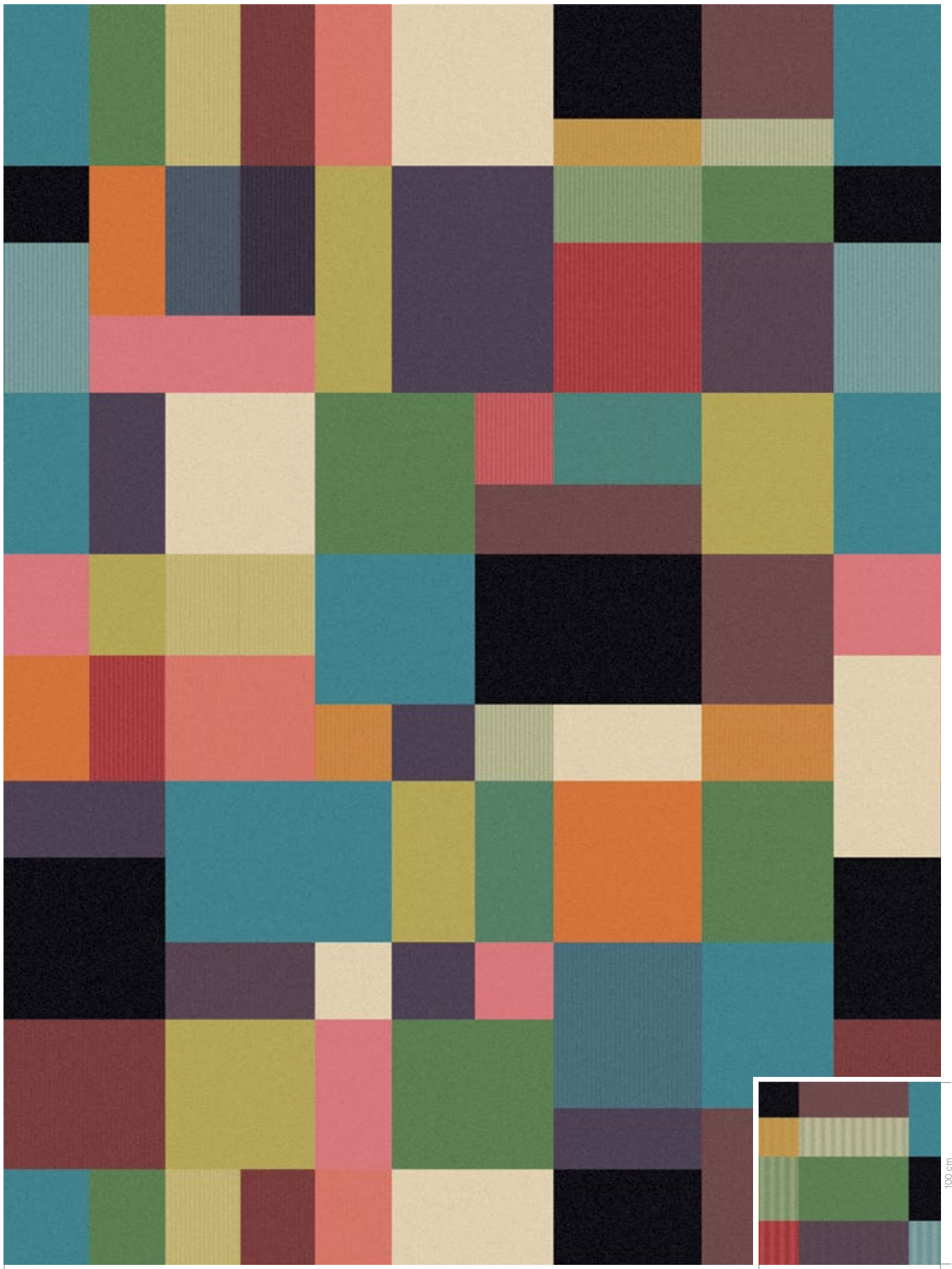

C1	C2	C3	C4	C5	C6	C7	C8	C9	C10
GB1	GB10	GB9	AC22	GB7	AC18	AC33	GB11	AC37	GB5



**RF52755023** PIXEL NOISE  
w: 195.6 cm x l: 195.6 cm

K5275

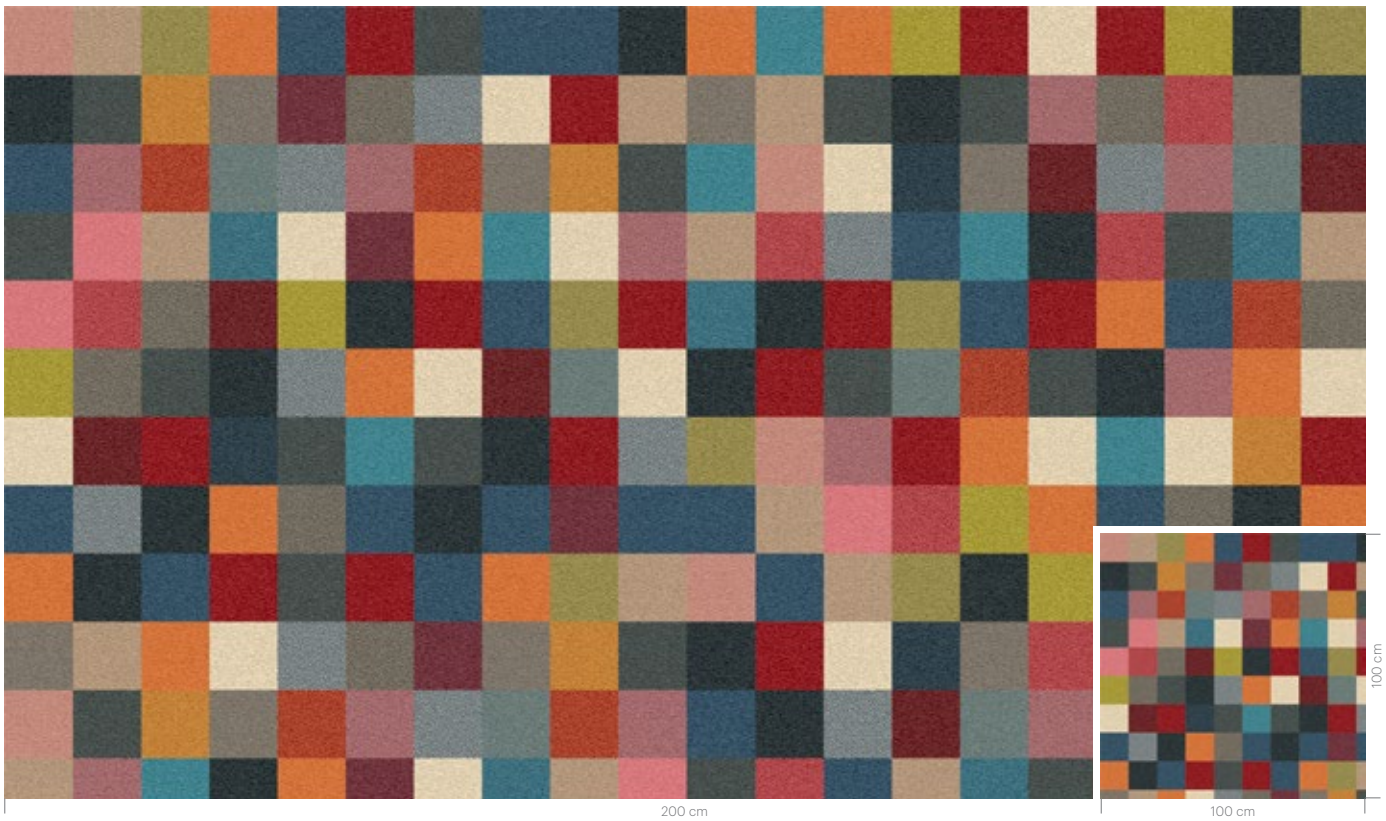

C1	C2	C3	C4	C5	C6	C7	C8	C9	C10	C11
GB11	GB10	AC43	GB2	AC42	GB1	AC44	GB9	GB8	GB3	GB7

**RF52755024** PINPOINTS  
w: 97.5 cm x l: 97.5 cm

K5275

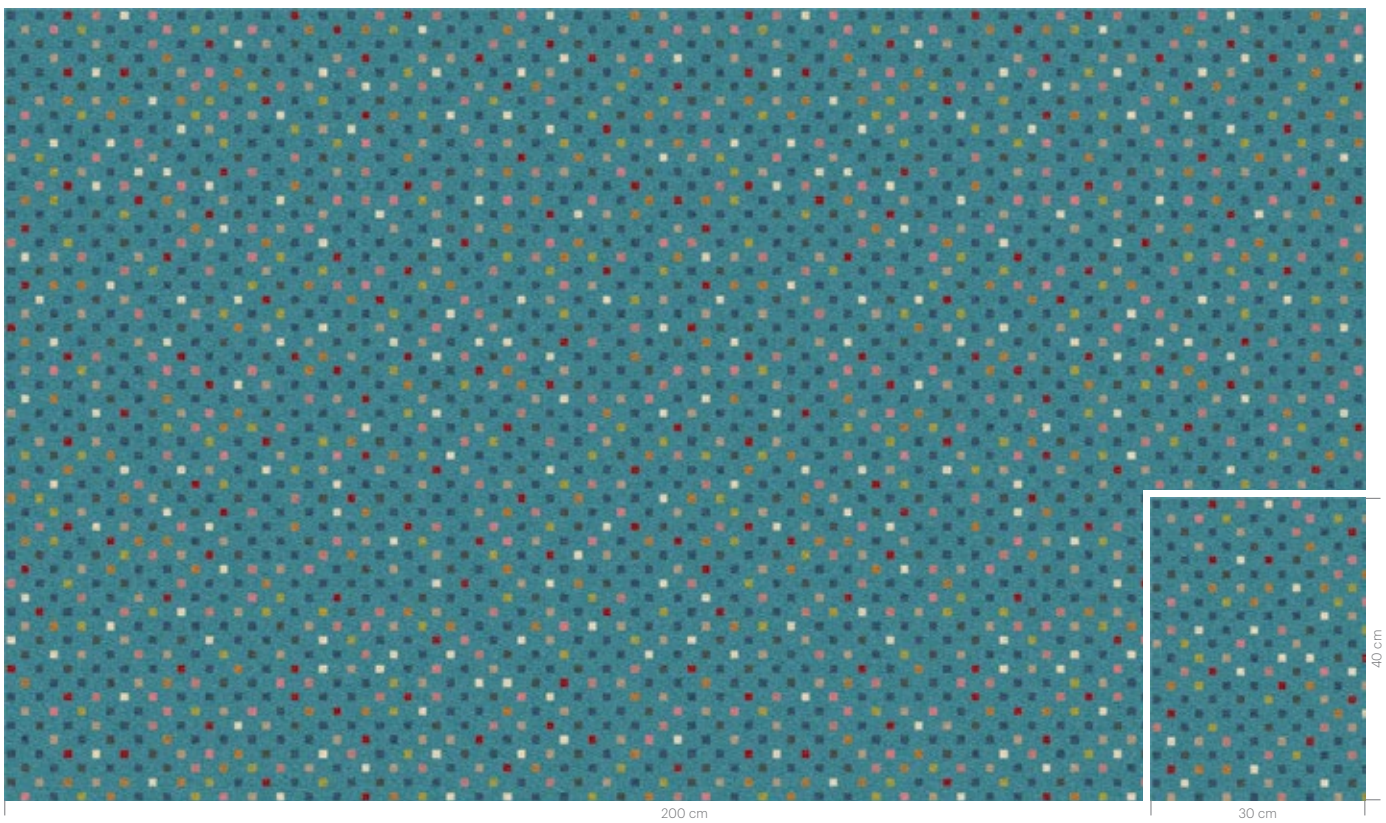

C1	C2	C3	C4	C5	C6	C7	C8	C9	C10
GB7	AC23	AC42	GB1	AC27	GB8	GB2	AC43	GB11	GB10



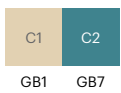
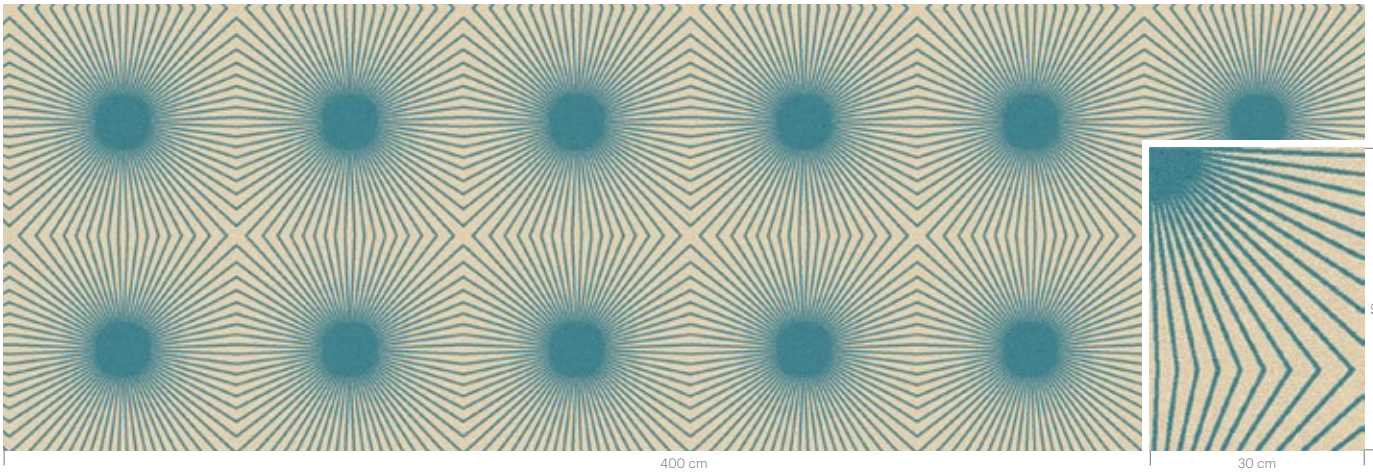
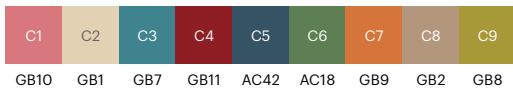















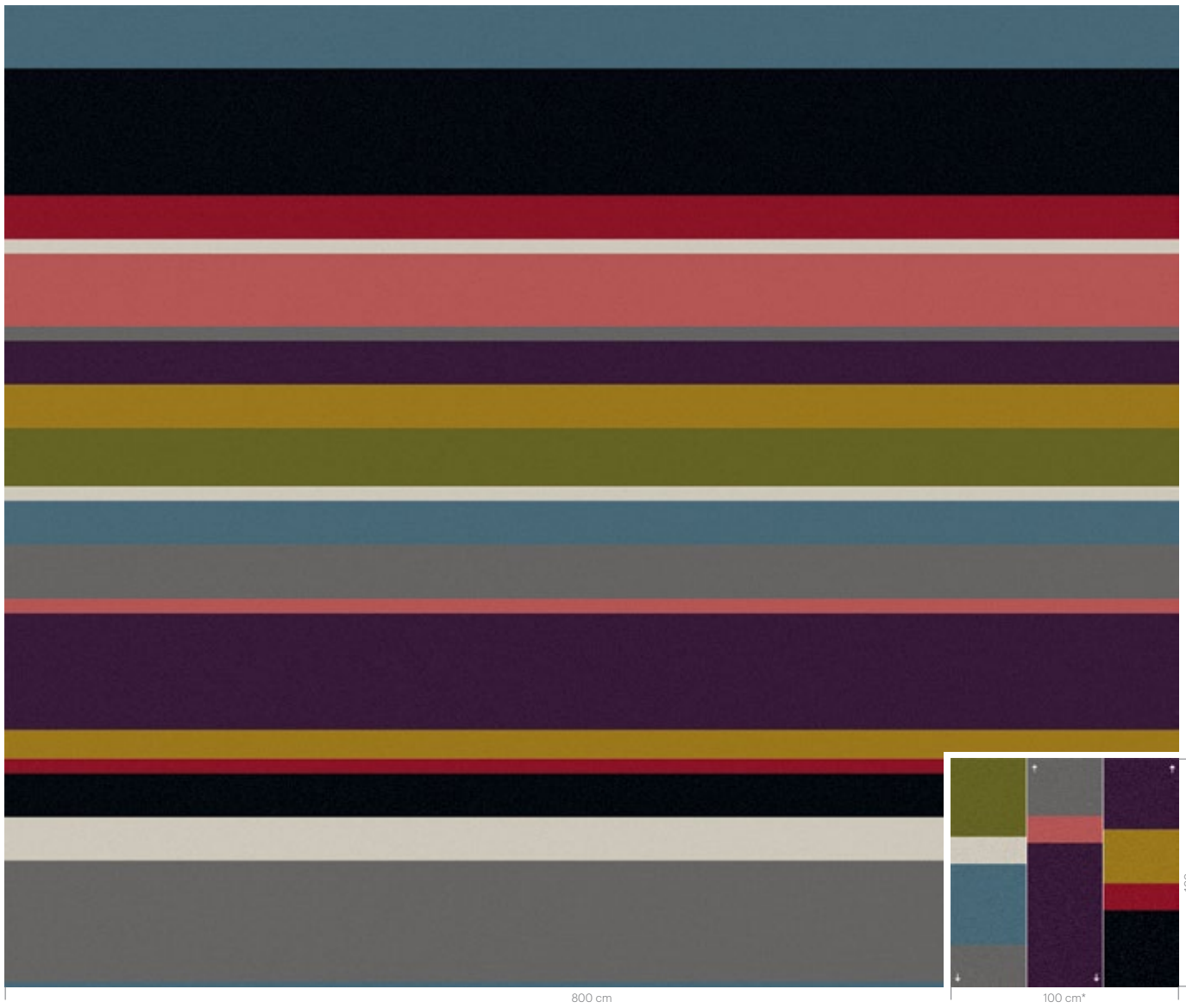

GB5	GB4	GB3	GB8	GB10	TONE 1 GB2 AC16	GB1	AC39	GB9



AC49	AC51	GB5	AC33	GB1	AC35	GB4	GB3	AC16





400 cm

100 cm\*



AC49 AC51 AC33 AC39 GB7 GB8 GB4 AC13 GB10 GB1 GB5



400 cm

30 cm



AC51 GB5







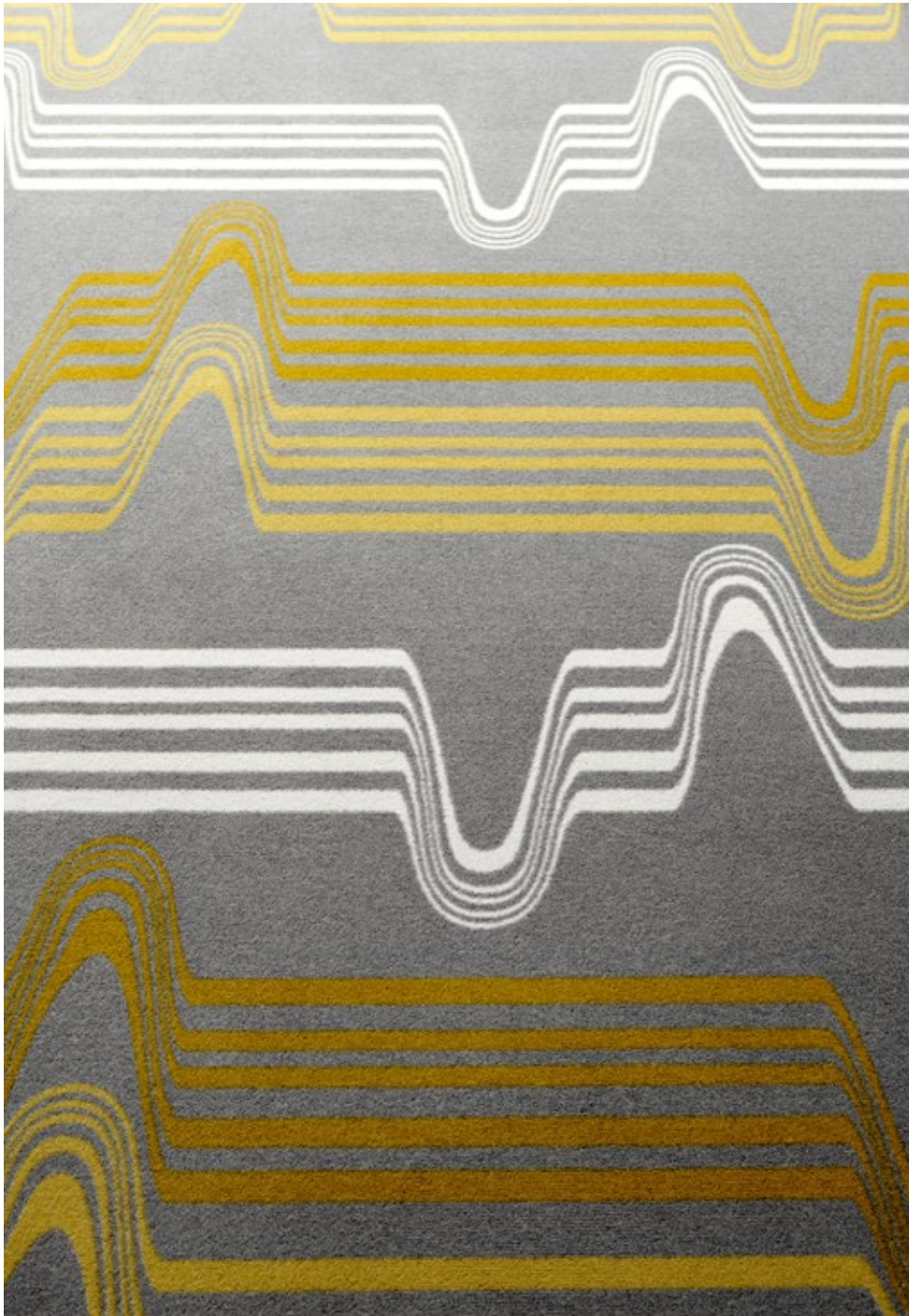



**RF5500374** CRISS CROSS  
w: 195.1 cm x l: 195.1 cm

K5500

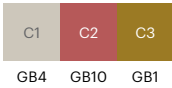
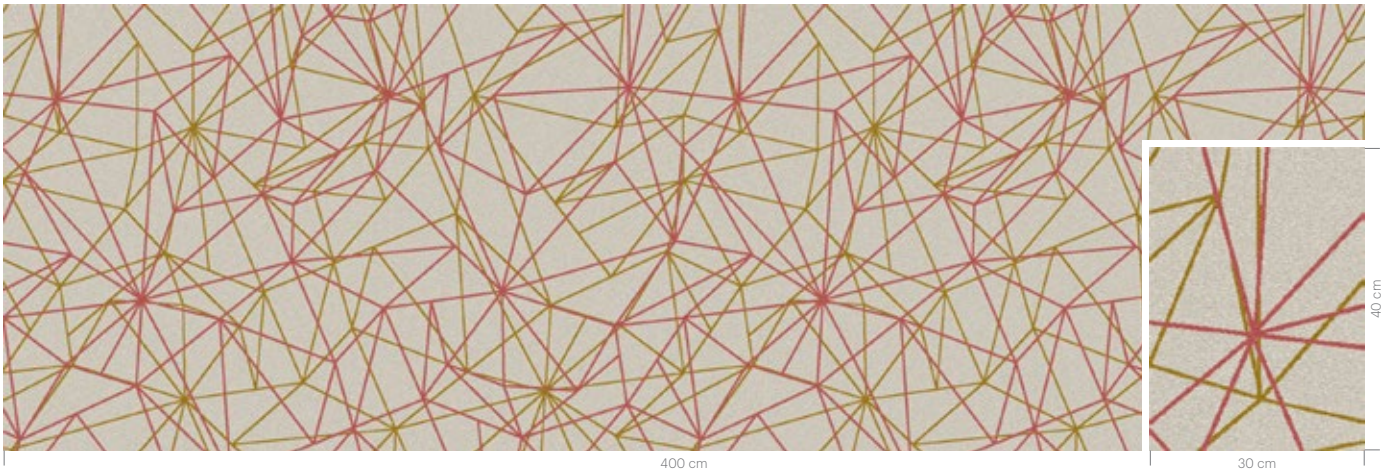

**RF5500375** DOTTED CIRCLE  
w: 391.2 cm x l: 469.9 cm

K5500

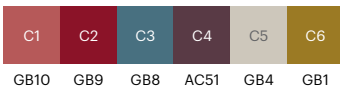

**RF5500376** HULA HOP  
w: 195.6 cm x l: 195.6 cm

K5500

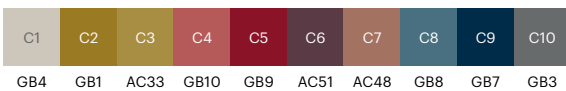



**RF5500377** BEAT  
w: 195.6 cm x l: 195.6 cm

K5500

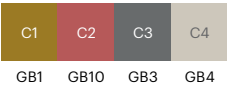

**RF5500378** VIBRATE  
w: 97.8 cm x l: 97.8 cm

K5500

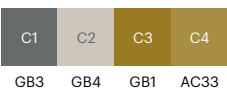



# STANDARD COLOUR PALETTES

All designs are developed in one of four standard colour palettes as listed below. Each palette has 12 solid base colours (GB1-12) including a large number of accent colours (AC).

## K5500 BASE COLOUR PALETTE

GB1 K40501	GB2 K40502	GB3 K40503	GB4 K40504
GB5 K40505	GB6 K40506	GB7 K40507	GB8 K40508
GB9 K40509	GB10 K40510	GB11 K40511	GB12 K40512

## K5500 ACCENT COLOURS for use in areas of max. 50 x 50 cm

AC13	AC14	AC15	AC16	AC17	AC48	AC49	AC50	AC51	AC52
AC18	AC19	AC20	AC21	AC22	AC53	AC54	AC55	AC56	AC57
AC23	AC24	AC25	AC26	AC27	AC58	AC59	AC60	AC61	AC62
AC28	AC29	AC30	AC31	AC32	AC63	AC64	AC65	AC66	AC67
AC33	AC34	AC35	AC36	AC37	AC68	AC69	AC70	AC71	AC72
AC38	AC39	AC40	AC41	AC42	AC73	AC74	AC75	AC76	AC77
AC43	AC44	AC45	AC46	AC47					

## K5220 BASE COLOUR PALETTE

GB1 A20041	GB2 A20042	GB3 A20043	GB4 K20044
GB5 K20045	GB6 K20046	GB7 K20047	GB8 K20048
GB9 K20049	GB10 K20050	GB11 K20051	GB12 K20012

## K5220 ACCENT COLOURS for use in areas of max. 50 x 50 cm

AC43	AC44	AC45	AC46	AC47	AC63	AC64	AC65	AC66	AC67
AC48	AC49	AC50	AC51	AC52	AC68	AC69	AC70	AC71	AC72
AC53	AC54	AC55	AC56	AC57	AC73	AC74	AC75	AC76	AC77
AC58	AC59	AC60	AC61	AC62					

## K5275 BASE COLOUR PALETTE

GB1 K28328	GB2 K28329	GB3 K28378	GB4 K28374
GB5 K28366	GB6 K28364	GB7 K28380	GB8 K28379
GB9 K27886	GB10 K28360	GB11 K28367	GB12 K28368

## K5275 ACCENT COLOURS for use in areas of max. 50 x 50 cm

AC13	AC14	AC15	AC16	AC17	AC33	AC34	AC35	AC36	AC37
AC18	AC19	AC20	AC21	AC22	AC38	AC39	AC40	AC41	AC42
AC23	AC24	AC25	AC26	AC27	AC43	AC44	AC45	AC46	AC47
AC28	AC29	AC30	AC31	AC32					

## K5295 BASE COLOUR PALETTE

GB1 K28601	GB2 K28602	GB3 K28603	GB4 K20012
GB5 H28605	GB6 K28606	GB7 K28607	GB8 K28608
GB9 K28609	GB10 K28610	GB11 H28611	GB12 H28632

## K5295 ACCENT COLOURS for use in areas of max. 50 x 50 cm

AC13	AC14	AC15	AC16	AC17	AC33	AC34	AC35	AC36	AC37
AC18	AC19	AC20	AC21	AC22	AC38	AC39	AC40	AC41	AC42
AC23	AC24	AC25	AC26	AC27	AC43	AC44	AC45	AC46	AC47
AC28	AC29	AC30	AC31	AC32					





**SELECT DESIGN**

RF5500313

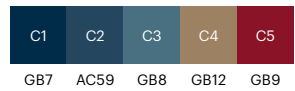

**CHANGE COLOUR OF BACKGROUND**

CHOOSE BETWEEN GB1-12 AND IN AREAS OF MAX. 50 X 50 CM ALSO CHOOSE ACCENT COLOURS

EF82022-101

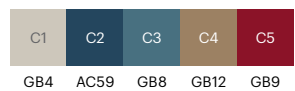

**CHANGE COLOURS OF PATTERN**

CHOOSE BETWEEN GB1-12 AND ACCENT COLOURS FROM THE SAME COLOUR PALETTE AS USED FOR BACKGROUND

EF82022-102





# RECOLOUR EXAMPLES

Pick any design and make the colours fit perfectly to your surroundings by using colours from one of the four palettes shown on page 114.



**RF52203320** DIAMOND GLARE K5220  
w: 32.5 cm x l: 45.2 cm

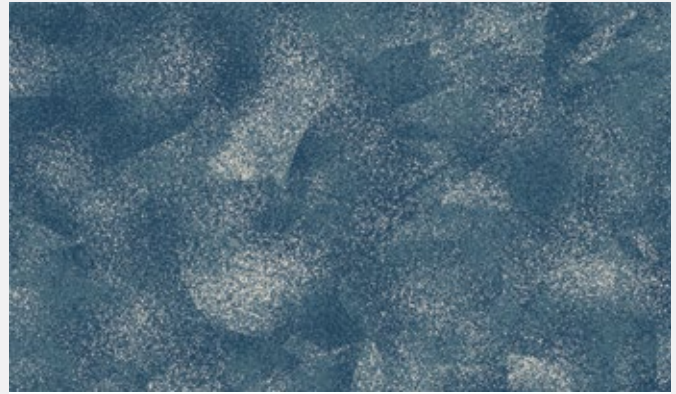
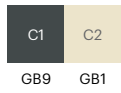

**RF5500379** HEAVY CLOUDS K5500  
w: 390.1 cm x l: 390.1 cm

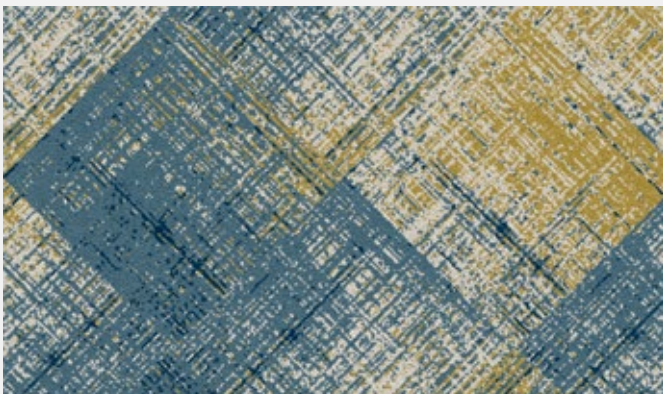
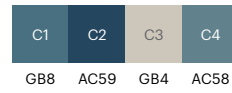

**RF5500380** CROSS HATCHINGS K5500  
w: 195.1 cm x l: 341.4 cm

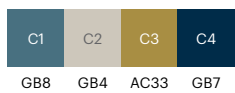

**RF52203321** BENDED LINES II K5220  
w: 391.2 cm x l: 97.5 cm

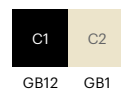

**RF5500381** GLASS DISTORTION K5500  
w: 391.2 cm x l: 460.8 cm

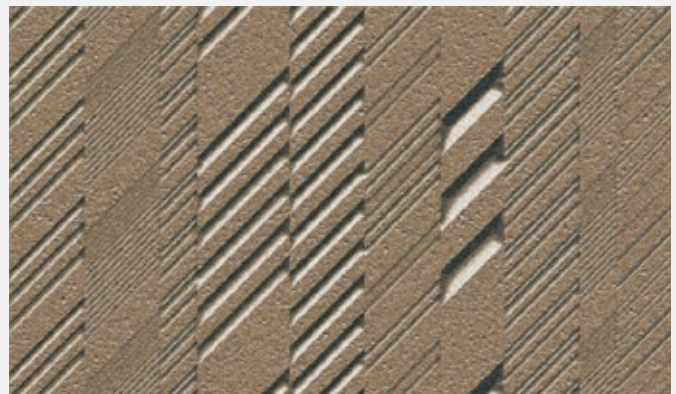

**RF5500382** CONCRETE RELIEF K5500  
w: 97.8 cm x l: 43.2 cm

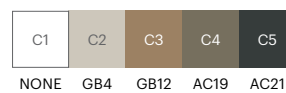





**RF52755027** SOFT KITE  
w: 97.5 cm x l: 168.9 cm

K5275

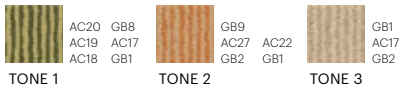

**RF5500383** POETRY SLAM  
w: 391.2 cm x l: 405.1 cm

K5500

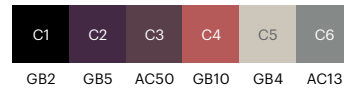

**RF5500384** PIXEL NOISE  
w: 195.6 cm x l: 195.6 cm

K5500

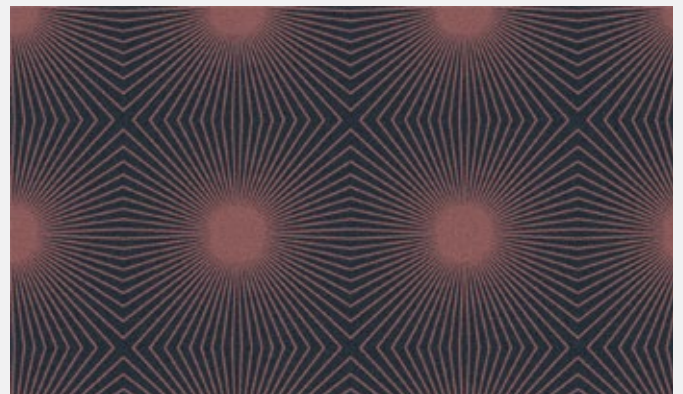
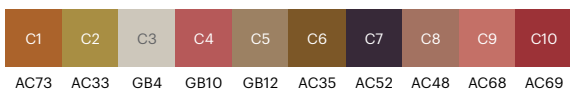

**RF5500385** RISING SUN  
w: 65.0 cm x l: 65.0 cm

K5500

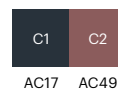

**RF52755028** SPANISH MOSAIC  
w: 390.1 cm x l: 390.1 cm

K5275

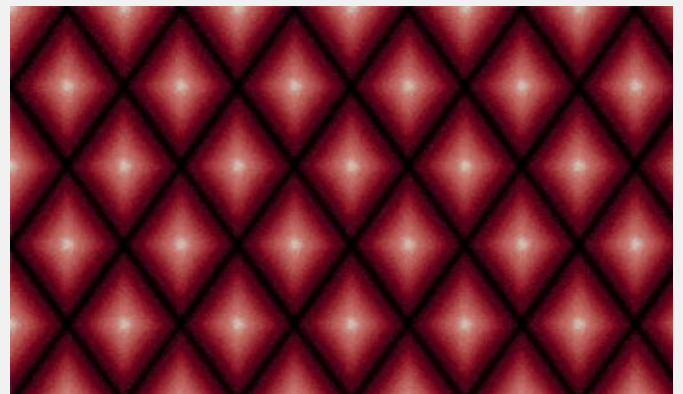

**RF5500386** DIAMOND GLARE  
w: 32.5 cm x l: 45.2 cm

K5500

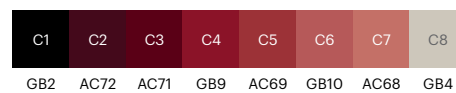







**Choose among a variety of carpet qualities to enhance the style and ambience of your design project**



### **WE CAN HELP YOU FIND THE CARPET TO MATCH YOUR TASTE, SPECIFICATIONS AND PRACTICAL NEEDS**

With the Highline Express collections we offer you a wide variety of standard designs in different cut or loop piles. You even have the option of recolouring the designs to make them match the rest of your interior. If you are not looking for patterned carpets, we also offer flat woven, shag or tufted constructions in a wide palette of solid colours as well as multi-level loop structures.

At ege, you will find many functional qualities, aesthetic colours, beautiful patterns and cool design collections available as broadloom and tiles. You can set new standards in floor design by combining different collections into distinctive design solutions that will fit practical needs, tastes and any kind of budget.

Create the perfect balance in your interior with the power of colours and an interesting mix of soft and hard materials. Use the carpet as one of your key building stones in creating the atmosphere you have in mind not only in terms of design and colour, but also in terms of texture and feel. You can also choose different carpets for different rooms and areas or use creative combinations to move or guide people.

Check out the collections at [egecarpets.com](http://egecarpets.com) and find the carpet that fits your next floor design.



# HIGHLINE QUALITIES

No minimum order requirements  
24-hour sample service  
Dispatch within 2 weeks from receipt of order

Construction characteristics	Standard	Highline 80/20 1900 WT	Highline 80/20 1400 WT	Highline 80/20 1100 WT
Structure	ISO 2424	Tufted cut pile	Tufted cut pile	Tufted cut pile
Pile material	DIR 96/73, 96/74	80% wool, 20% polyamide	80% wool, 20% polyamide	80% wool, 20% polyamide
Coloration	-	Millitron dyed	Millitron dyed	Millitron dyed
Backing	eTL	WT – Woven textile	WT – Woven textile	WT – Woven textile
Dimensions	ISO 3018	Approx. 400 cm	Approx. 400 cm	Approx. 400 cm
Gauge	ISO 2424	1/8	1/8	1/8
Total thickness	ISO 1765	Approx. 10.0 mm	Approx. 8.5 mm	Approx. 8.0 mm
Surface pile thickness	ISO 1766	Approx. 7.5 mm	Approx. 6.0 mm	Approx. 5.5 mm
Tufts	ISO 1763	Approx. 167,000 per m <sup>2</sup>	Approx. 137,000 per m <sup>2</sup>	Approx. 120,000 per m <sup>2</sup>
Total carpet weight	ISO 8543	Approx. 3,350 g/m <sup>2</sup>	Approx. 2,900 g/m <sup>2</sup>	Approx. 2,600 g/m <sup>2</sup>
Pile yarn weight	eTL	Approx. 1,900 g/m <sup>2</sup>	Approx. 1,400 g/m <sup>2</sup>	Approx. 1,100 g/m <sup>2</sup>
Surface pile density	ISO 8543	Approx. 0.200 g/cm <sup>3</sup>	Approx. 0.170 g/cm <sup>3</sup>	Approx. 0.150 g/cm <sup>3</sup>
Soil protection	eTL	Yes	Yes	Yes
Biocidal treatment	Biocidal Product Regulation	Contains a preservative to control microbiological deterioration	Contains a preservative to control microbiological deterioration	Contains a preservative to control microbiological deterioration

## Performance characteristics

Performance areas	EN 1307	Class 33 – Commercial – Heavy	Class 33 – Commercial – Heavy	Class 32 – Commercial – General
Castor chair suitability	EN 985	-	-	-
Suitability for use on stairs	EN 1963	-	Yes	Yes
Static control	eTL	Permanently antistatic	Permanently antistatic	Permanently antistatic
Suitability for under floor heating	eTL	Approx. 0.17 m <sup>2</sup> K/W	Approx. 0.15 m <sup>2</sup> K/W	Approx. 0.14 m <sup>2</sup> K/W
Acoustical insulation from impact noise	ISO 717-2/eTL	29 dB	31 dB	27 dB
Acoustical absorption	ISO 354/eTL	0.30 aW	0.25 aW	0.25 aW

## Safety and environmental characteristics

Fire classifications	EN 13501-1 Euroclass IMO MK Godkendelse VKF/AEAI	C <sub>fl</sub> -s1 - Approved Approved	B <sub>fl</sub> -s1 Certified Approved Approved	B <sub>fl</sub> -s1 Certified Approved Approved
Indoor climate	BASTA DIM Certificate Emissions dans l'air intérieur GECA Green Label Plus	Registered No. 006 A+/A+ - Approved	Registered No. 006 A+/A+ - Approved	Registered No. 006 A+/A+ - Approved
Environmental profile	Bre BREEAM-NOR Byggvarudeklaration Cradle to Cradle Certified™ Environmental Product Declaration LEED	- - - Silver certified - Qualified	- - - Silver certified EPD-EGE-20150234-CBC1-EN Qualified	- - - Silver certified EPD-EGE-20150233-CBC1-EN Qualified
CE Labeling	EN 14041	Certified	Certified	Certified

## Manufacturer characteristics

Quality management	ISO 9001	Audited and verified by Bureau Veritas Certification
Environmental management	ISO 14001	Audited and verified by Bureau Veritas Certification
Eco management	EMAS	Audited and verified by Bureau Veritas Certification
Occupational Health & Safety	DS/OHSAS 18001	Audited and verified by Bureau Veritas Certification
Corporate Social Responsibility	DS 49001	Audited and verified by Bureau Veritas Certification
Carpet Recycling UK	Member	carpetrecyclinguk.com



<b>Highline 1100 WT</b>	<b>Highline 910 WT</b>	<b>Highline 750 WT</b>	<b>Highline 630 WT</b>	<b>Highline Carré WT</b>	<b>Highline Loop WT</b>
Tufted cut pile	Tufted cut pile	Tufted cut pile	Tufted cut pile	Tufted loop pile	Tufted loop pile
100% regenerated ECONYL® polyamide	100% polyamide	100% polyamide	100% polyamide	100% regenerated ECONYL® polyamide	100% polyamide
Millitron dyed	Millitron dyed	Millitron dyed	Millitron dyed	Millitron dyed	Millitron dyed
WT - Woven textile	WT - Woven textile	WT - Woven textile	WT - Woven textile	WT - Woven textile	WT - Woven textile
Approx. 400 cm	Approx. 400 cm	Approx. 400 cm	Approx. 400 cm	Approx. 400 cm	Approx. 400 cm
1/8	1/10	1/8	1/10	1/10	1/10
Approx. 8.3 mm	Approx. 7.5 mm	Approx. 7.0 mm	Approx. 6.5 mm	Approx. 5.5 mm	Approx. 7.0 mm
Approx. 5.6 mm	Approx. 5.0 mm	Approx. 4.5 mm	Approx. 4.0 mm	Approx. 3.0 mm	Approx. 4.0 mm
Approx. 197,100 per m <sup>2</sup>	Approx. 222,000 per m <sup>2</sup>	Approx. 127,000 per m <sup>2</sup>	Approx. 230,000 per m <sup>2</sup>	Approx. 173,000 per m <sup>2</sup>	Approx. 153,000 per m <sup>2</sup>
Approx. 2,550 g/m <sup>2</sup>	Approx. 2,350 g/m <sup>2</sup>	Approx. 2,250 g/m <sup>2</sup>	Approx. 2,050 g/m <sup>2</sup>	Approx. 2,050 g/m <sup>2</sup>	Approx. 2,200 g/m <sup>2</sup>
Approx. 1,100 g/m <sup>2</sup>	Approx. 910 g/m <sup>2</sup>	Approx. 760 g/m <sup>2</sup>	Approx. 630 g/m <sup>2</sup>	Approx. 440 g/m <sup>2</sup>	Approx. 680 g/m <sup>2</sup>
Approx. 0.155 g/cm <sup>3</sup>	Approx. 0.150 g/cm <sup>3</sup>	Approx. 0.130 g/cm <sup>3</sup>	Approx. 0.120 g/cm <sup>3</sup>	Approx. 0.100 g/cm <sup>3</sup>	Approx. 0.115 g/cm <sup>3</sup>
Yes	Yes	Yes	Yes	Yes	Yes
-	-	-	-	-	-

Class 33 – Commercial – Heavy	Class 33 – Commercial – Heavy	Class 32 – Commercial – General	Class 33 – Commercial – Heavy	Class 33 – Commercial – Heavy	Class 33 – Commercial – Heavy
Intensive use	Intensive use	-	Intensive use	Intensive use	Intensive use
Yes	Yes	-	Yes	Yes	Yes
Permanently antistatic	Permanently antistatic	Permanently antistatic	Permanently antistatic	Permanently antistatic	Permanently antistatic
Approx. 0.14 m <sup>2</sup> K/W	Approx. 0.13 m <sup>2</sup> K/W	Approx. 0.12 m <sup>2</sup> K/W	Approx. 0.11 m <sup>2</sup> K/W	Approx. 0.09 m <sup>2</sup> K/W	Approx. 0.12 m <sup>2</sup> K/W
27 dB	28 dB	26 dB	25 dB	21 dB	24 dB
0.20 aW	0.20 aW	0.20 aW	0.20 aW	0.20 aW	0.20 aW

C <sub>ii</sub> -s1 - Approved Approved	C <sub>ii</sub> -s1 - Approved Approved	C <sub>ii</sub> -s1 - Approved Approved	B <sub>ii</sub> -s1 Certified Approved Approved	C <sub>ii</sub> -s1 - Approved Approved	C <sub>ii</sub> -s1 - Approved Approved
Registered No. 006 A+/A+ Approved Approved	Registered No. 006 A+/A+ Approved Approved	Registered No. 006 A+/A+ Approved Approved	Registered No. 006 A+/A+ Approved Approved	Registered No. 006 A+/A+ Approved Approved	Registered No. 006 A+/A+ Approved Approved
ENP 434 With WTA backing eBVD with WTA backing Silver certified EPD-EGE-2013103-CBC1-EN Qualified	- With WTA backing - Silver certified EPD-EGE-20150201-CBC1-EN Qualified	ENP 434 With WTA backing - Silver certified EPD-EGE-20150180-CBC1-EN Qualified	ENP 434 With WTA backing - Silver certified EPD-EGE-20150030-CBC1-EN Qualified	- - - Silver certified EPD-EGE-2016001-CCA1-EN -	- - - Silver certified EPD-EGE-20150030-CBC1-EN Qualified
Certified	Certified	Certified	Certified	Certified	Certified

For full technical specifications and installation and maintenance guides see [egecarpets.com](http://egecarpets.com)







**Abstract Flowers**

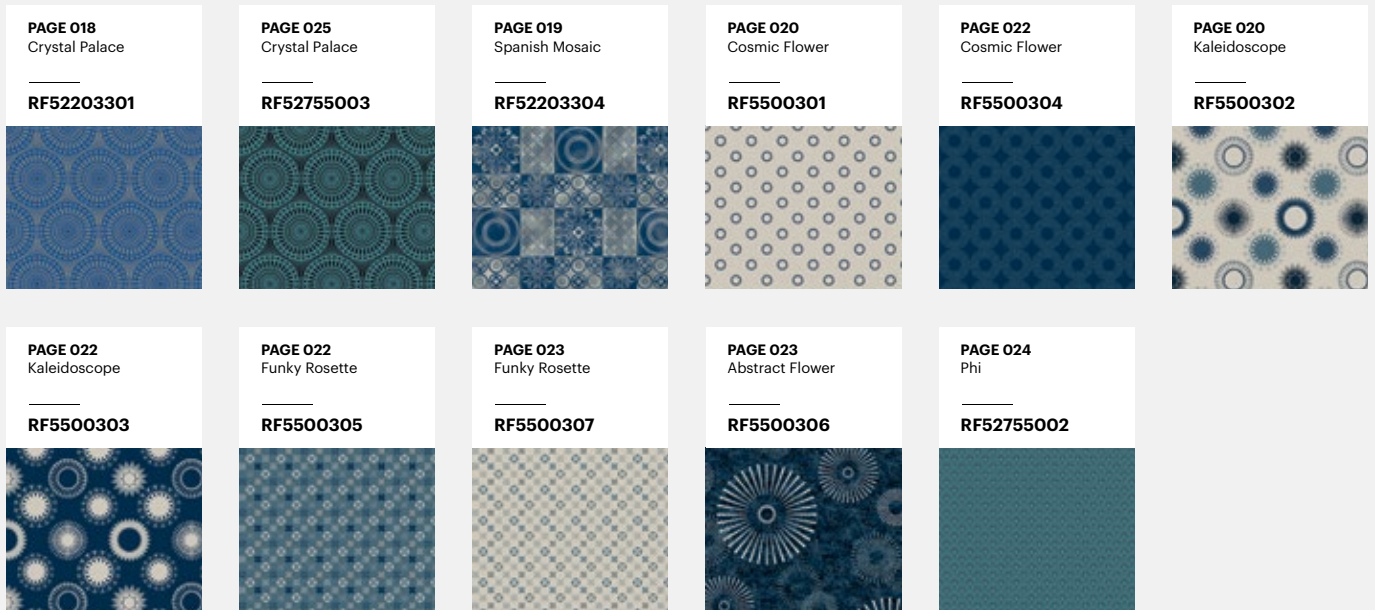



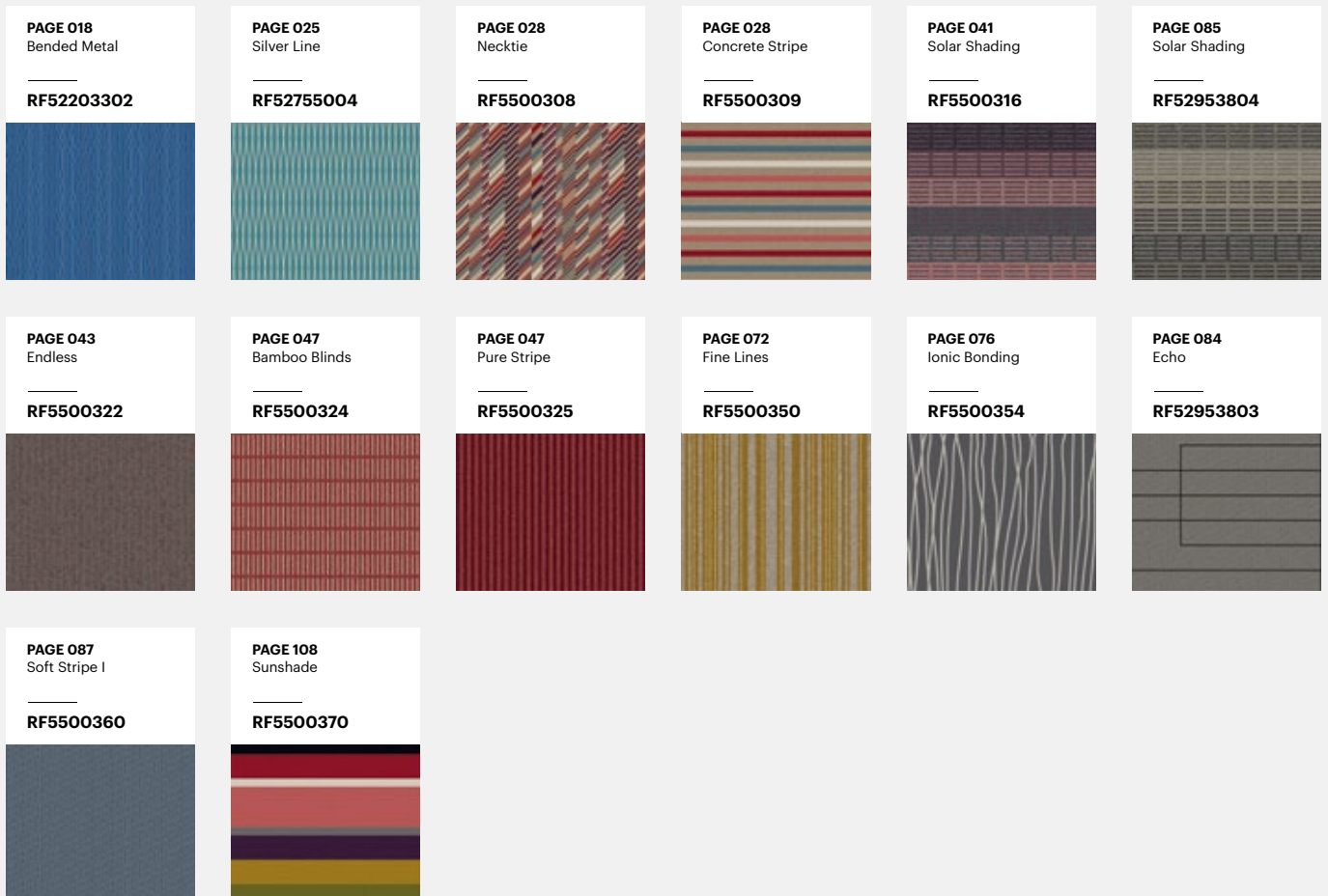







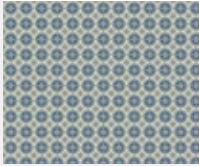

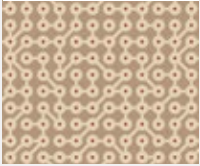
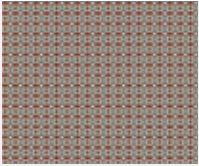
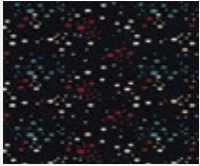
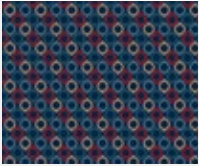

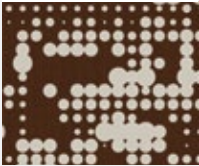
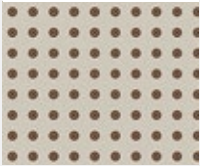
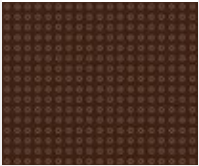
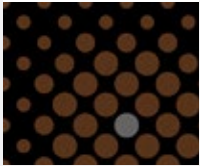
**Lines**





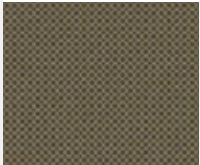
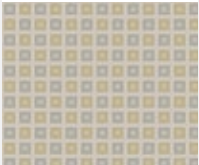
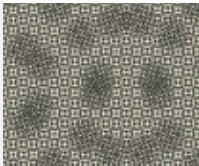
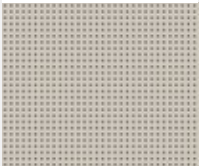
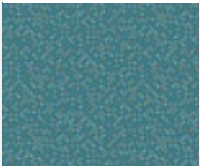
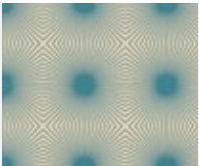









# INDEX

## Circles and Dots



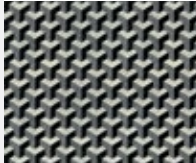

<p><b>PAGE 018</b> Bulls Eye</p> <hr/> <p><b>RF52203303</b></p> 	<p><b>PAGE 024</b> Cosmic</p> <hr/> <p><b>RF52755001</b></p> 	<p><b>PAGE 030</b> Chain Reaction</p> <hr/> <p><b>RF52755005</b></p> 	<p><b>PAGE 030</b> Ticktacktoe</p> <hr/> <p><b>RF52755006</b></p> 	<p><b>PAGE 030</b> Waterspots</p> <hr/> <p><b>RF52755007</b></p> 	<p><b>PAGE 031</b> Retro Scarf</p> <hr/> <p><b>RF5500313</b></p> 
<p><b>PAGE 057</b> Dio</p> <hr/> <p><b>RF5500331</b></p> 	<p><b>PAGE 057</b> Oxygen Bubble</p> <hr/> <p><b>RF5500332</b></p> 	<p><b>PAGE 058</b> Halo</p> <hr/> <p><b>RF5500333</b></p> 	<p><b>PAGE 058</b> Orbital</p> <hr/> <p><b>RF5500335</b></p> 	<p><b>PAGE 059</b> Gravity</p> <hr/> <p><b>RF5500336</b></p> 	<p><b>PAGE 059</b> Dottie</p> <hr/> <p><b>RF5500337</b></p> 
<p><b>PAGE 070</b> Spin</p> <hr/> <p><b>RF5500344</b></p> 	<p><b>PAGE 070</b> Lollipop</p> <hr/> <p><b>RF5500345</b></p> 	<p><b>PAGE 071</b> Carbon Large</p> <hr/> <p><b>RF5500346</b></p> 	<p><b>PAGE 071</b> Circle Outline</p> <hr/> <p><b>RF5500347</b></p> 	<p><b>PAGE 071</b> Circle Outline</p> <hr/> <p><b>RF5500348</b></p> 	<p><b>PAGE 073</b> Grannys Rug</p> <hr/> <p><b>RF5500352</b></p> 
<p><b>PAGE 079</b> Raster Pattern</p> <hr/> <p><b>RF52203313</b></p> 	<p><b>PAGE 099</b> Little Ring</p> <hr/> <p><b>RF5500367</b></p> 	<p><b>PAGE 103</b> Pinpoints</p> <hr/> <p><b>RF52755024</b></p> 	<p><b>PAGE 104</b> Rising Sun</p> <hr/> <p><b>RF52755026</b></p> 	<p><b>PAGE 112</b> Dotted Circle</p> <hr/> <p><b>RF5500375</b></p> 	<p><b>PAGE 112</b> Hula Hop</p> <hr/> <p><b>RF5500376</b></p> 
<p><b>PAGE 113</b> Beat</p> <hr/> <p><b>RF5500377</b></p> 					

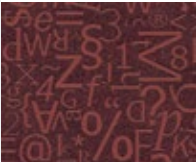

3D

<p><b>PAGE 040</b> Square Panel</p> <p>RF5500314</p> 	<p><b>PAGE 040</b> Ksi</p> <p>RF5500315</p> 	<p><b>PAGE 041</b> 3D Vibes</p> <p>RF5500317</p> 	<p><b>PAGE 042</b> 3D Tile</p> <p>RF5500318</p> 	<p><b>PAGE 042</b> Pyramid</p> <p>RF5500319</p> 	<p><b>PAGE 097</b> Pyramid</p> <p>RF52203318</p> 
<p><b>PAGE 048</b> Concrete Relief</p> <p>RF5500327</p> 	<p><b>PAGE 049</b> Delta</p> <p>RF5500330</p> 	<p><b>PAGE 097</b> Tria</p> <p>RF52203319</p> 	<p><b>PAGE 099</b> Grooves</p> <p>RF5500368</p> 	<p><b>PAGE 108</b> Colour Cubes</p> <p>RF5500371</p> 	



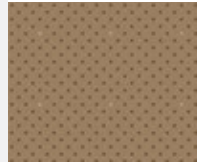







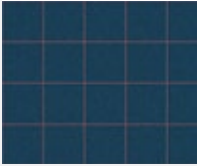

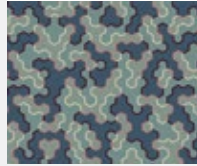
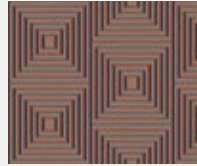
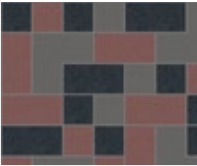



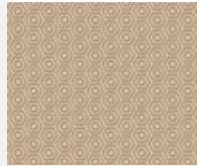





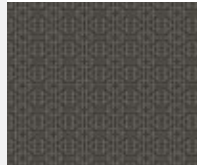

Typography

<p><b>PAGE 048</b> Neutron Large</p> <p>RF5500328</p> 	<p><b>PAGE 049</b> Lettering</p> <p>RF5500329</p> 	<p><b>PAGE 060</b> City Talk</p> <p>RF5500338</p> 	<p><b>PAGE 060</b> Typewriter</p> <p>RF5500340</p> 	<p><b>PAGE 061</b> Poetry Slam</p> <p>RF5500341</p> 	<p><b>PAGE 061</b> Symbol X</p> <p>RF5500342</p> 
---	---	---	---	---	--









# INDEX

## Geometry

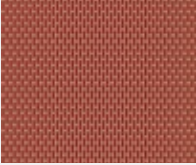





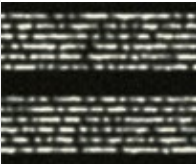
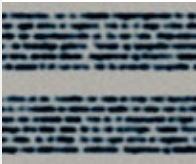
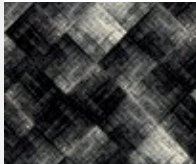
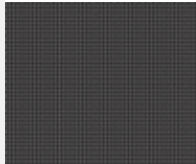
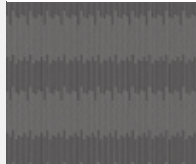
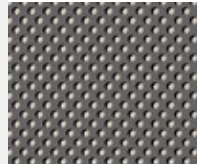

<p><b>PAGE 029</b> Iota</p> <hr/> <p><b>RF5500311</b></p> 	<p><b>PAGE 029</b> Square Tiles</p> <hr/> <p><b>RF5500312</b></p> 	<p><b>PAGE 036</b> Pi</p> <hr/> <p><b>RF52755010</b></p> 	<p><b>PAGE 036</b> Sporty Hexagon</p> <hr/> <p><b>RF52755011</b></p> 	<p><b>PAGE 037</b> Polygon Patch</p> <hr/> <p><b>RF52755012</b></p> 	<p><b>PAGE 042</b> Rho</p> <hr/> <p><b>RF5500320</b></p> 
<p><b>PAGE 043</b> Ichimatsu</p> <hr/> <p><b>RF5500323</b></p> 	<p><b>PAGE 047</b> Maze</p> <hr/> <p><b>RF5500326</b></p> 	<p><b>PAGE 060</b> Sky Reflections</p> <hr/> <p><b>RF5500339</b></p> 	<p><b>PAGE 062</b> Honeycomb</p> <hr/> <p><b>RF52755015</b></p> 	<p><b>PAGE 062</b> Honeycomb Luxe</p> <hr/> <p><b>RF52755016</b></p> 	<p><b>PAGE 062</b> Hexagon Grid</p> <hr/> <p><b>RF52755017</b></p> 
<p><b>PAGE 064</b> Soft Kite</p> <hr/> <p><b>RF52755018</b></p> 	<p><b>PAGE 064</b> Web Crystal</p> <hr/> <p><b>RF52755019</b></p> 	<p><b>PAGE 065</b> Web Trio</p> <hr/> <p><b>RF52755020</b></p> 	<p><b>PAGE 065</b> Omicron</p> <hr/> <p><b>RF52755021</b></p> 	<p><b>PAGE 084</b> Lacquered Box</p> <hr/> <p><b>RF52953801</b></p> 	<p><b>PAGE 086</b> Diamond Glare</p> <hr/> <p><b>RF52203316</b></p> 
<p><b>PAGE 087</b> Diamond Glare</p> <hr/> <p><b>RF5500358</b></p> 	<p><b>PAGE 088</b> Skylines</p> <hr/> <p><b>RF5500361</b></p> 	<p><b>PAGE 089</b> Grainy Crystal</p> <hr/> <p><b>RF5500363</b></p> 	<p><b>PAGE 089</b> Orbit</p> <hr/> <p><b>RF5500364</b></p> 	<p><b>PAGE 102</b> Colour Blocking</p> <hr/> <p><b>RF52755022</b></p> 	<p><b>PAGE 103</b> Pixel Noise</p> <hr/> <p><b>RF52755023</b></p> 
<p><b>PAGE 104</b> Knitwear</p> <hr/> <p><b>RF52755025</b></p> 	<p><b>PAGE 109</b> Knitwear</p> <hr/> <p><b>RF5500372</b></p> 	<p><b>PAGE 109</b> Psi</p> <hr/> <p><b>RF5500373</b></p> 	<p><b>PAGE 112</b> Criss Cross</p> <hr/> <p><b>RF5500374</b></p> 		

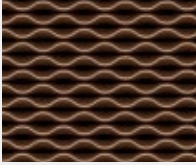
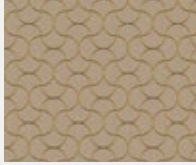

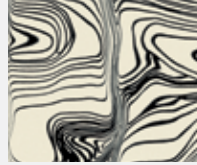
**Industrial**

<p><b>PAGE 031</b> Tablets</p> <p>RF52755008</p> 	<p><b>PAGE 073</b> Wire Mesh</p> <p>RF5500351</p> 	<p><b>PAGE 077</b> Fusion Square Small</p> <p>RF5500356</p> 	<p><b>PAGE 077</b> Fusion Square Large</p> <p>RF5500357</p> 	<p><b>PAGE 079</b> Factory Floor</p> <p>RF52203311</p> 	<p><b>PAGE 084</b> City Network</p> <p>RF52953802</p> 
<p><b>PAGE 086</b> Light Pattern</p> <p>RF52203315</p> 	<p><b>PAGE 087</b> Light Pattern</p> <p>RF5500359</p> 	<p><b>PAGE 097</b> Cross Hatchings</p> <p>RF52203317</p> 	<p><b>PAGE 098</b> Mini Link</p> <p>RF5500365</p> 	<p><b>PAGE 098</b> Alkaline Morse</p> <p>RF5500366</p> 	<p><b>PAGE 099</b> Punch Holes</p> <p>RF5500369</p> 

**Organic**

<p><b>PAGE 031</b> Funky Wave</p> <p>RF52755009</p> 	<p><b>PAGE 058</b> Funky Wave</p> <p>RF5500334</p> 	<p><b>PAGE 070</b> Symmetry Wave</p> <p>RF5500343</p> 	<p><b>PAGE 076</b> Architecture</p> <p>RF5500353</p> 	<p><b>PAGE 077</b> Krypton Flourish</p> <p>RF5500355</p> 	<p><b>PAGE 078</b> Glass Distortion</p> <p>RF52203306</p> 
<p><b>PAGE 078</b> Glass Distortion</p> <p>RF52203308</p> 	<p><b>PAGE 083</b> Smart Shirt</p> <p>RF52203310</p> 	<p><b>PAGE 083</b> Smart Shirt XL</p> <p>RF52203305</p> 	<p><b>PAGE 083</b> Pulse</p> <p>RF52203307</p> 	<p><b>PAGE 113</b> Vibrate</p> <p>RF5500378</p> 	<p><b>PAGE 082</b> Free Spirits Corridor</p> <p>RF52203309</p> 



# INDEX

## Texture

**PAGE 029**  
Fine Cuba

RF5500310

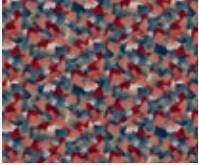

**PAGE 037**  
Recycle

RF52755013



**PAGE 037**  
Bended Lines II

RF52755014

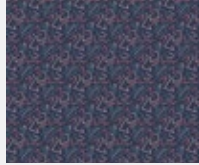

**PAGE 043**  
Random Boxes

RF5500321



**PAGE 072**  
Wavy Mesh

RF5500349



**PAGE 085**  
Siam

RF52953805



**PAGE 086**  
Heavy Clouds

RF52203314



**PAGE 088**  
Misty Sky

RF5500362

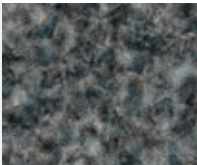



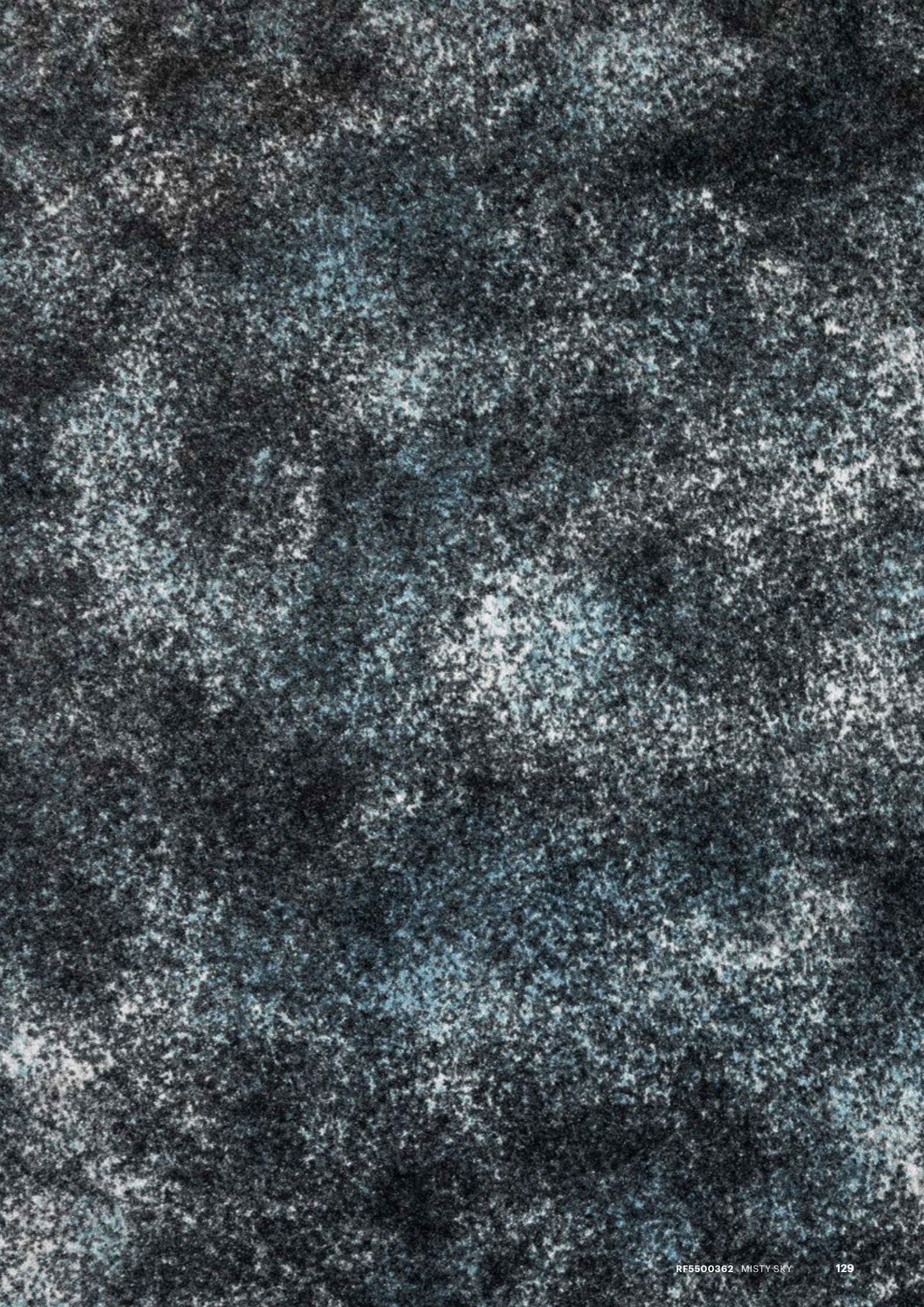





BY APPOINTMENT TO THE ROYAL DANISH COURT

ege carpets a/s







**ege**<sup>®</sup>

[egecarpets.com](http://egecarpets.com)