

Arts & Crafts

Knit Work. Woven. Vintage.
Painting. String Art. Lace.

Highline Express Collection

ege[®]

Arts & Crafts

**Knit Work. Woven. Vintage.
Painting. String Art. Lace.**

Highline Express Collection



Intro	Page 008 / 009
Inspiration	Page 010 / 011
Recolour	Page 012 / 013
Designs	Page 014 / 085
Recolour examples	Page 086 / 089
Quality options	Page 090 / 091
Specifications	Page 092 / 093
Index	Page 094 / 097

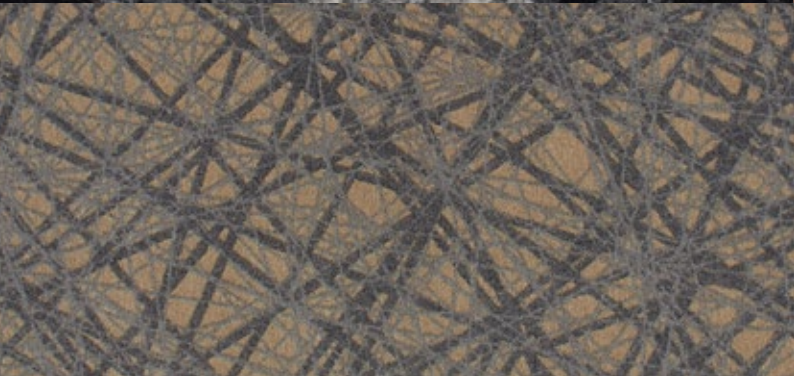

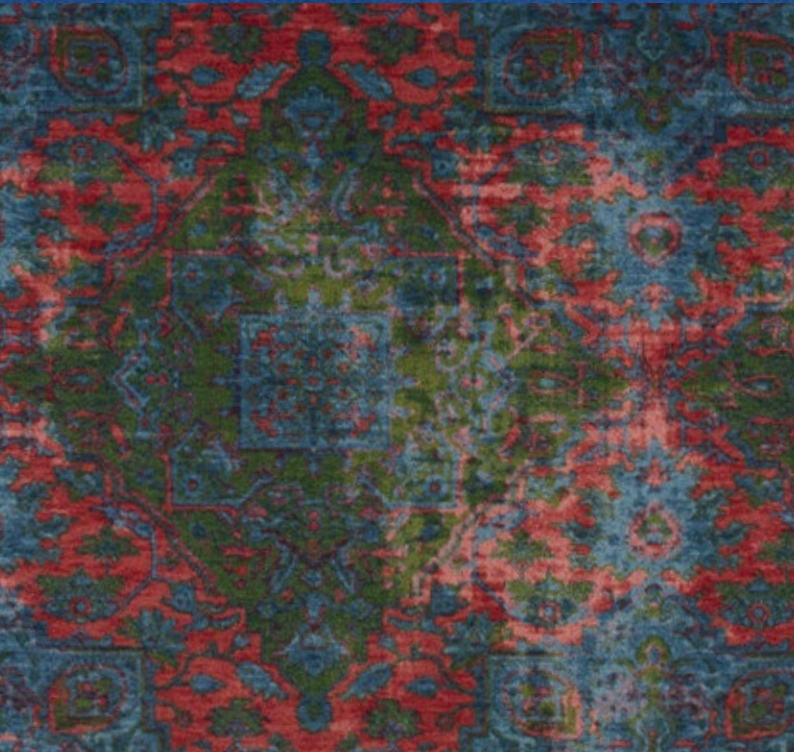
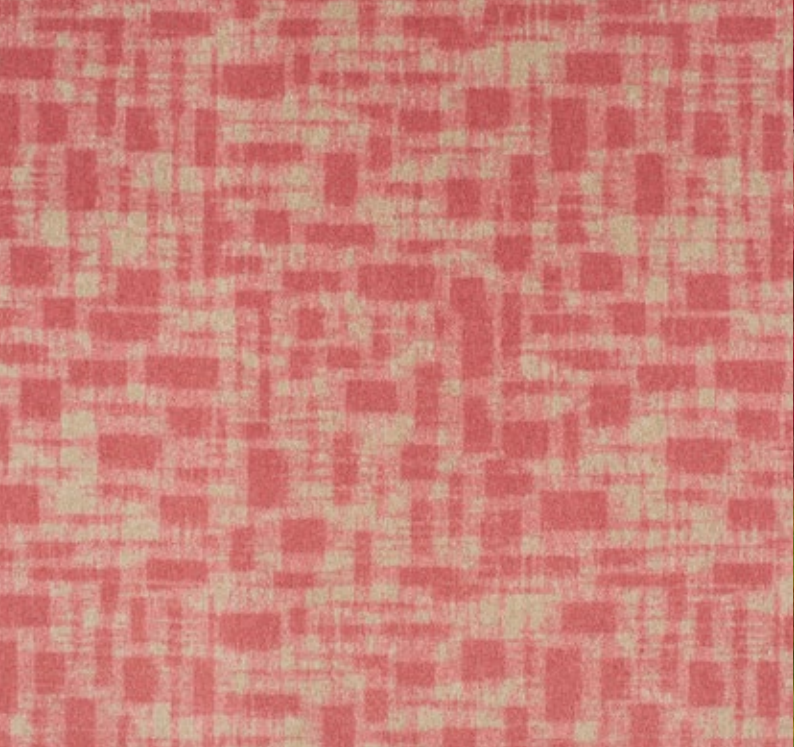

The floor can be a blank canvas for engaging and creative pieces of art and craftsmanship. Motifs and textures created by hand, vintage patterns worn by time and honest materials refined by skilled artisans are translated into tactile and fascinating carpet designs. Enjoy beautiful compositions that have

been drawn, sketched or painted, or the touch of woven fabrics, delicate laces and soft knit work. The Arts & Crafts collection is an interpretation of the original and handmade designs with perfect imperfections that inspire and delight us.



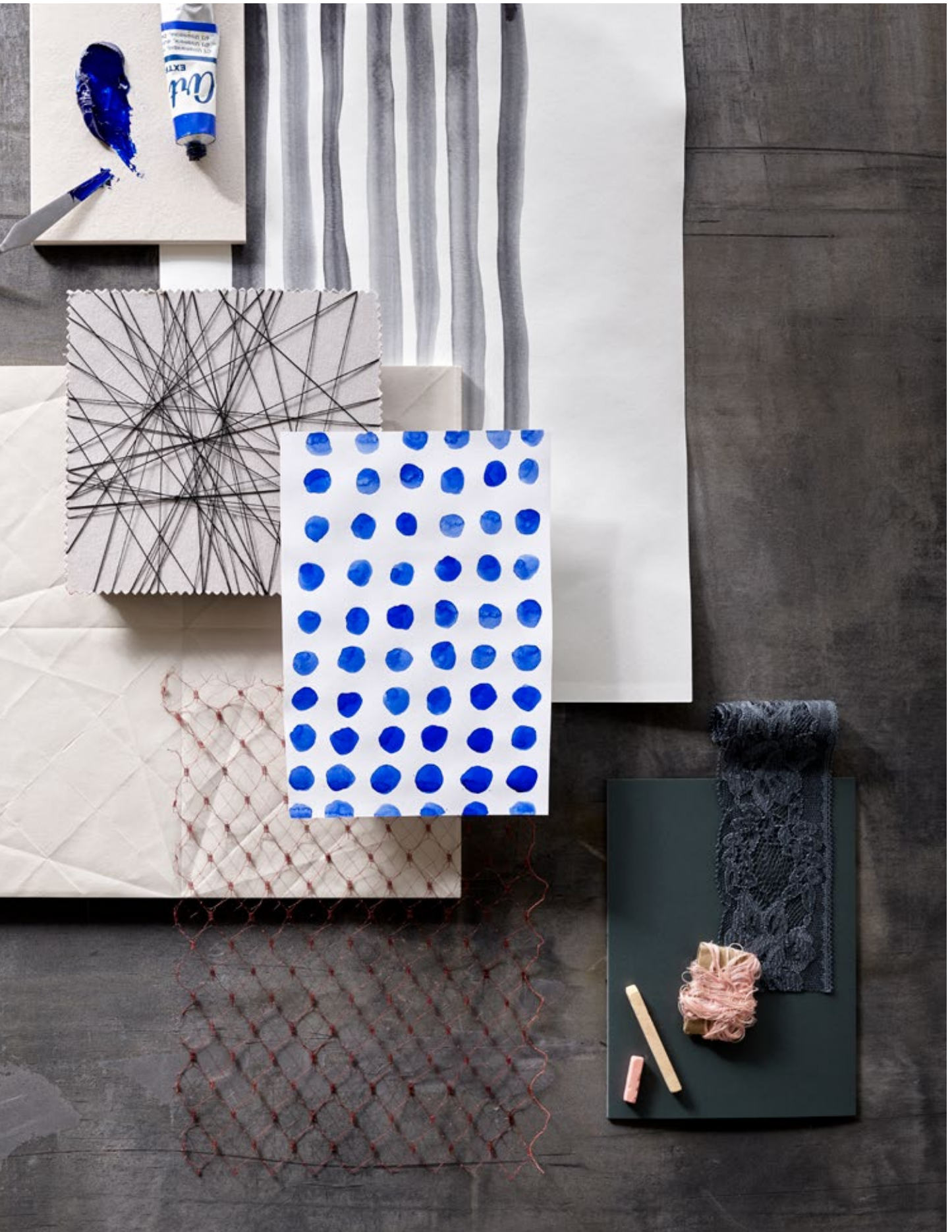



**Our design team assists recolouring
your selected designs**



ALL THE DESIGNS CAN BE RECOLOURED TO MEET YOUR PREFERENCES AND REQUIREMENTS

Our in-house team of experienced designers has carefully selected patterns and colours to provide you with lots of options, ideas and inspiration for your next carpet project.

Thanks to our advanced production technology, it is easy and quick to recolour a standard design at no extra charge. Pick any design and select your colours from one of the four standard colour palettes. Our design team is always on hand to assist and visualise the design in your colour selection. Learn more about how to recolour from page 86.

The Arts & Crafts designs are part of the Highline Express collections offering hundreds of standard designs. These can be recoloured and produced in one of nine different qualities to match your budget and demands for wear-resistance, acoustics, comfort, insulation and fire resistance.





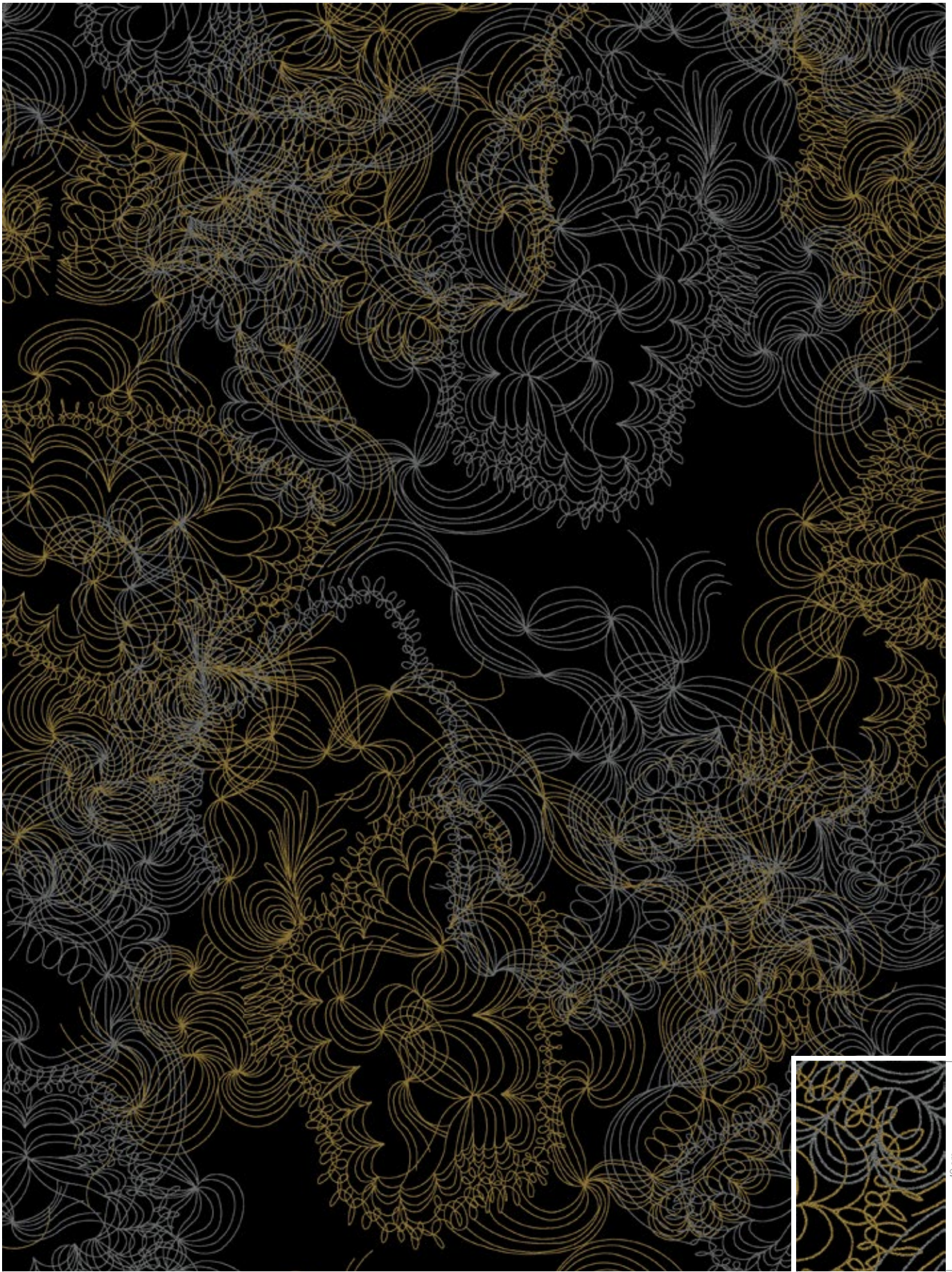

400 cm

30 cm

 C1	 TONE 1	 TONE 2
GB2	GB3 GB4 GB2	GB1 GB4 GB2

RF5500502 TEXTILE
w: 390.1 cm x l: 390.1 cm

K5500

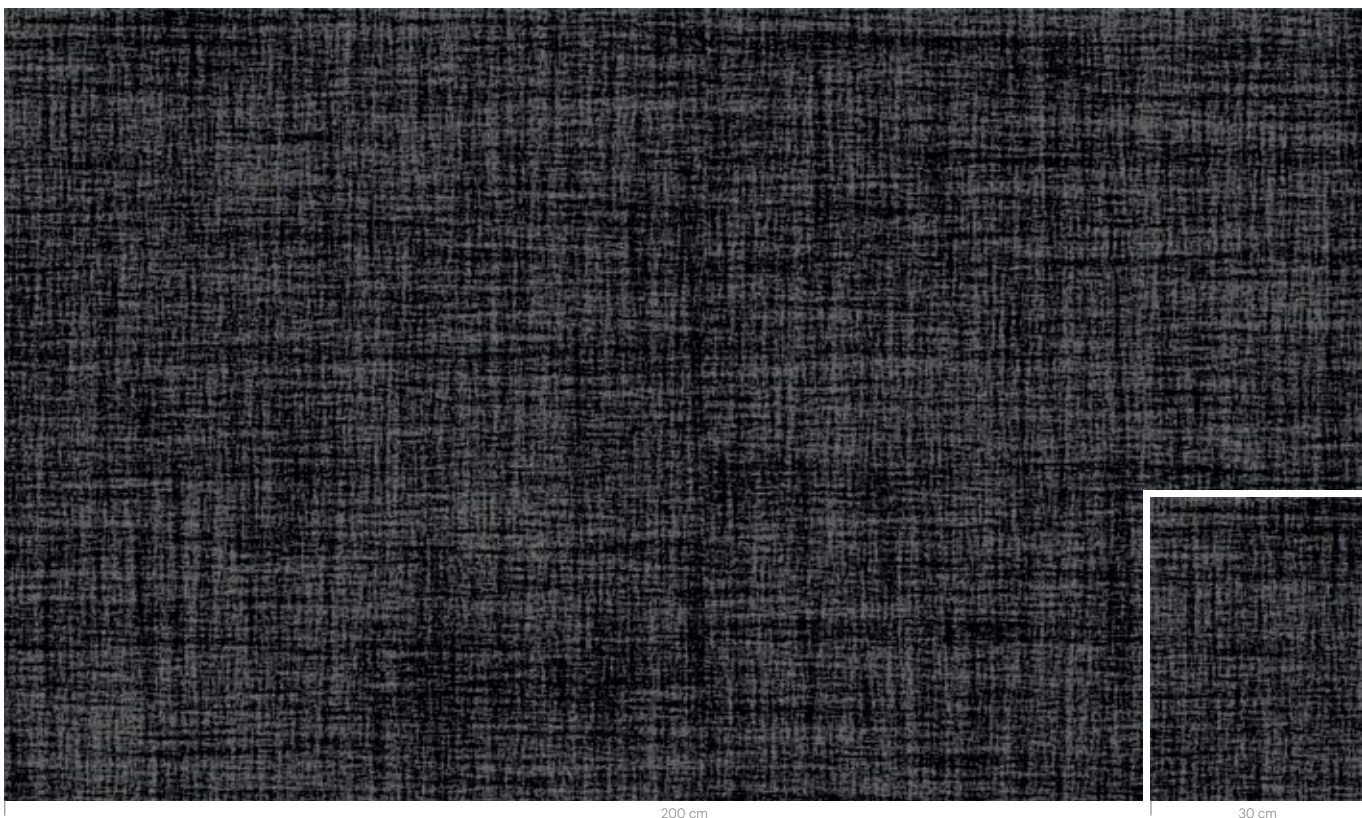

GB3 AC15 GB2

RF5500503 HANDWOVEN
w: 195.1 cm x l: 195.1 cm

K5500

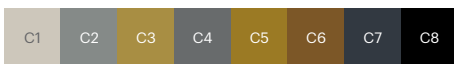

GB4 AC13 AC33 GB3 GB1 AC35 AC15 GB2

RF5500504 CROCHET LOOP

K5500

w: 195.1 cm x l: 195.1 cm



C1	C2	C3	C4	C5	C6
GB4	AC13	AC14	GB3	AC15	AC17

RF5500505 CROCHET LOOP

K5500

w: 195.1 cm x l: 195.1 cm



C1	C2	C3	C4	C5	C6
GB4	AC13	AC33	AC34	GB1	AC35

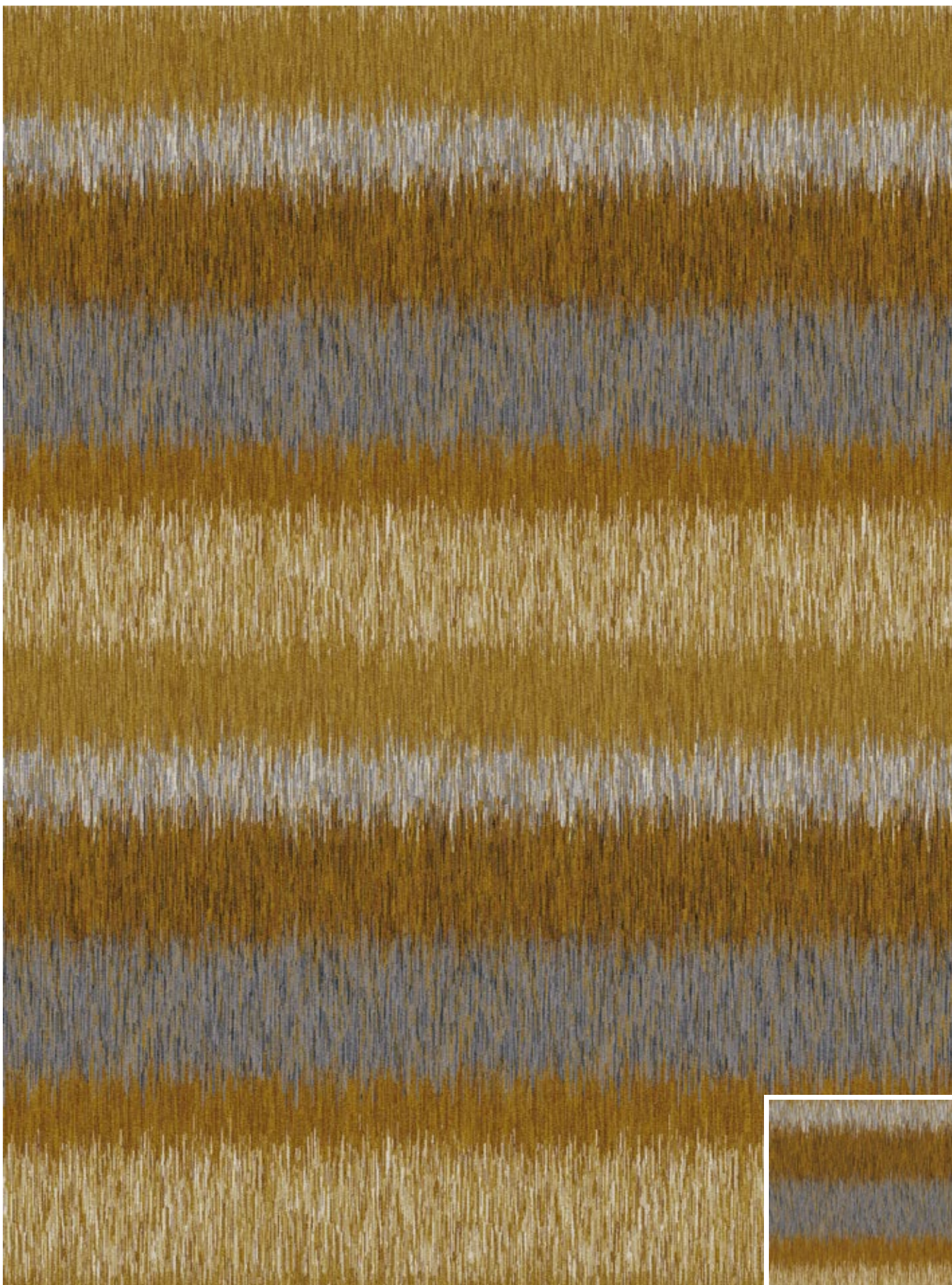

<p>TONE 1</p> <ul style="list-style-type: none"> AC33 AC34 GB1 AC35 	<p>TONE 2</p> <ul style="list-style-type: none"> GB4 AC13 GB3 GB1 	<p>TONE 3</p> <ul style="list-style-type: none"> GB1 AC35 AC36 AC37 	<p>TONE 4</p> <ul style="list-style-type: none"> AC13 GB3 AC15 GB1 	<p>TONE 5</p> <ul style="list-style-type: none"> GB1 AC35 AC36 	<p>TONE 6</p> <ul style="list-style-type: none"> GB4 AC33 GB1 AC35
--	--	--	---	--	---







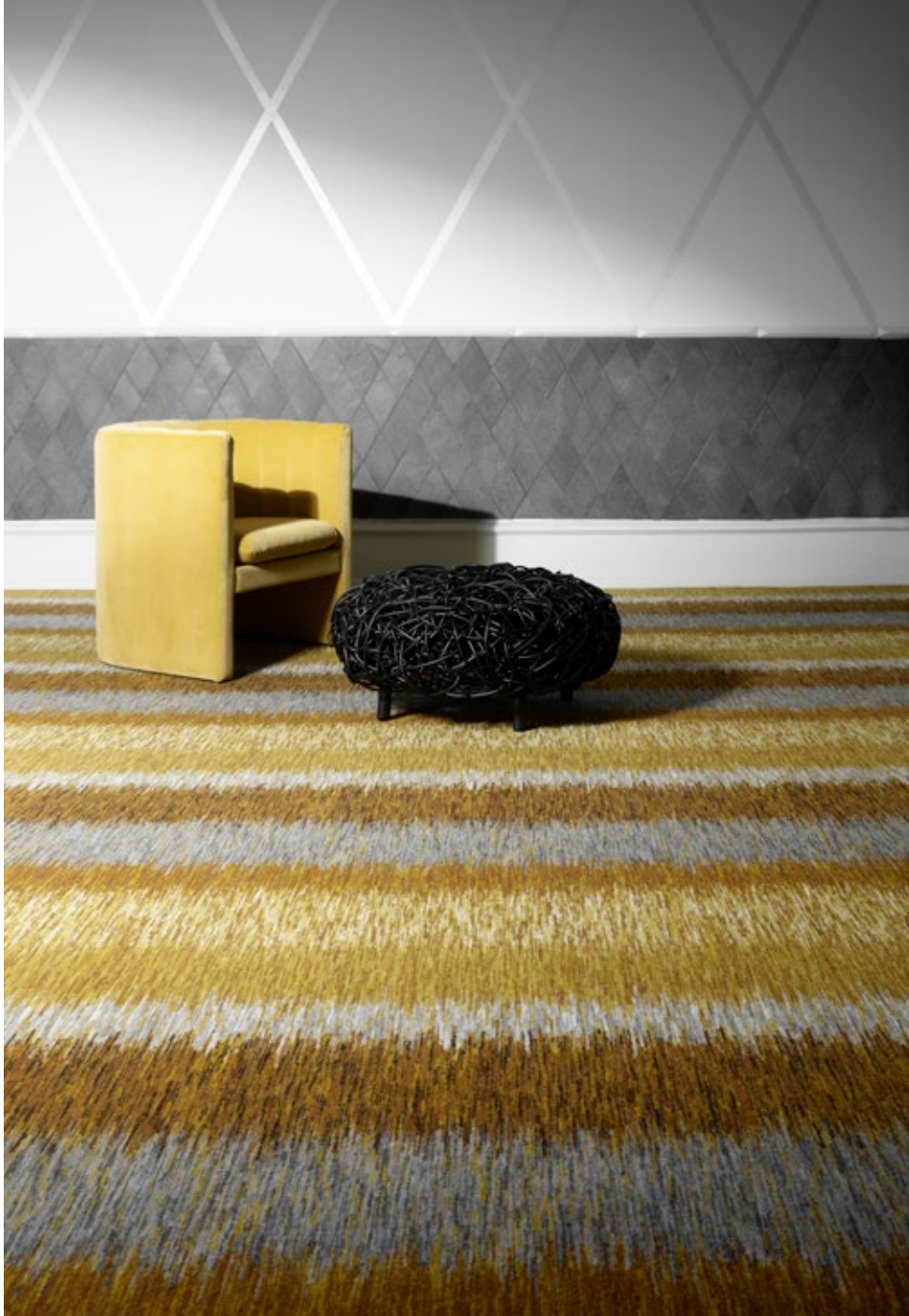

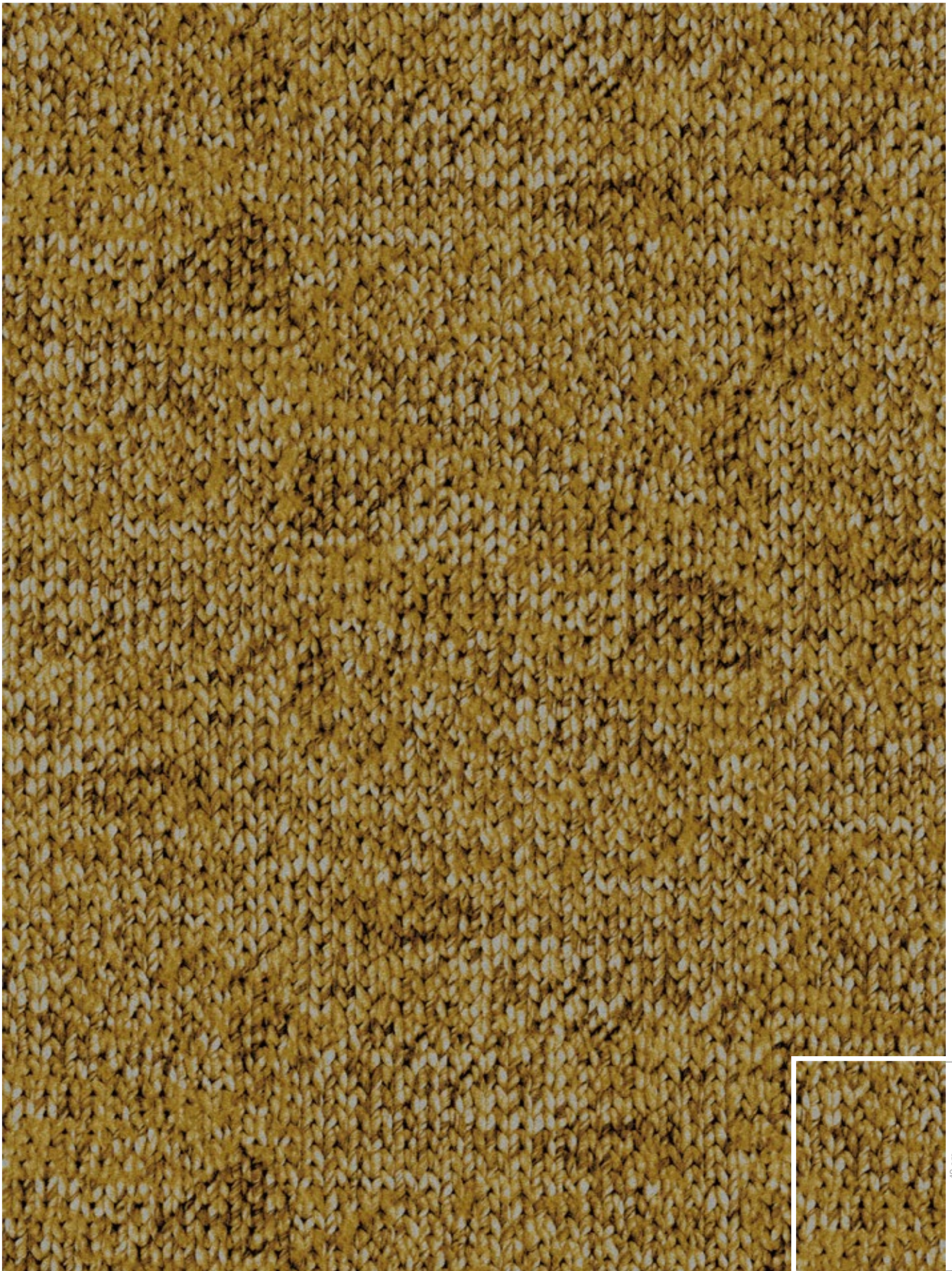

200 cm

30 cm

40 cm

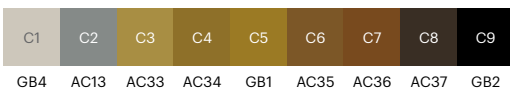

RF5500508 ZIGZAG KNIT
 w: 195.1 cm x l: 195.1 cm

K5500

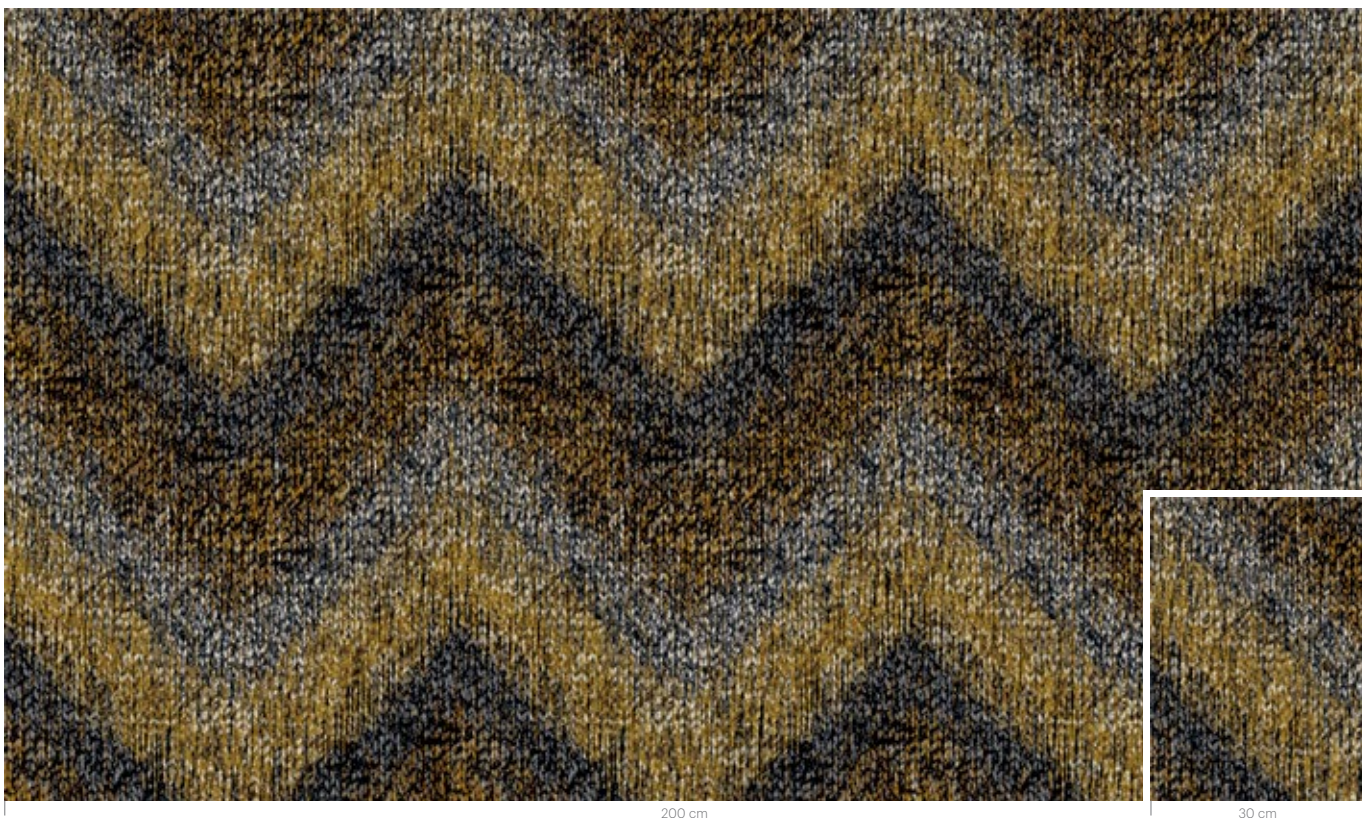







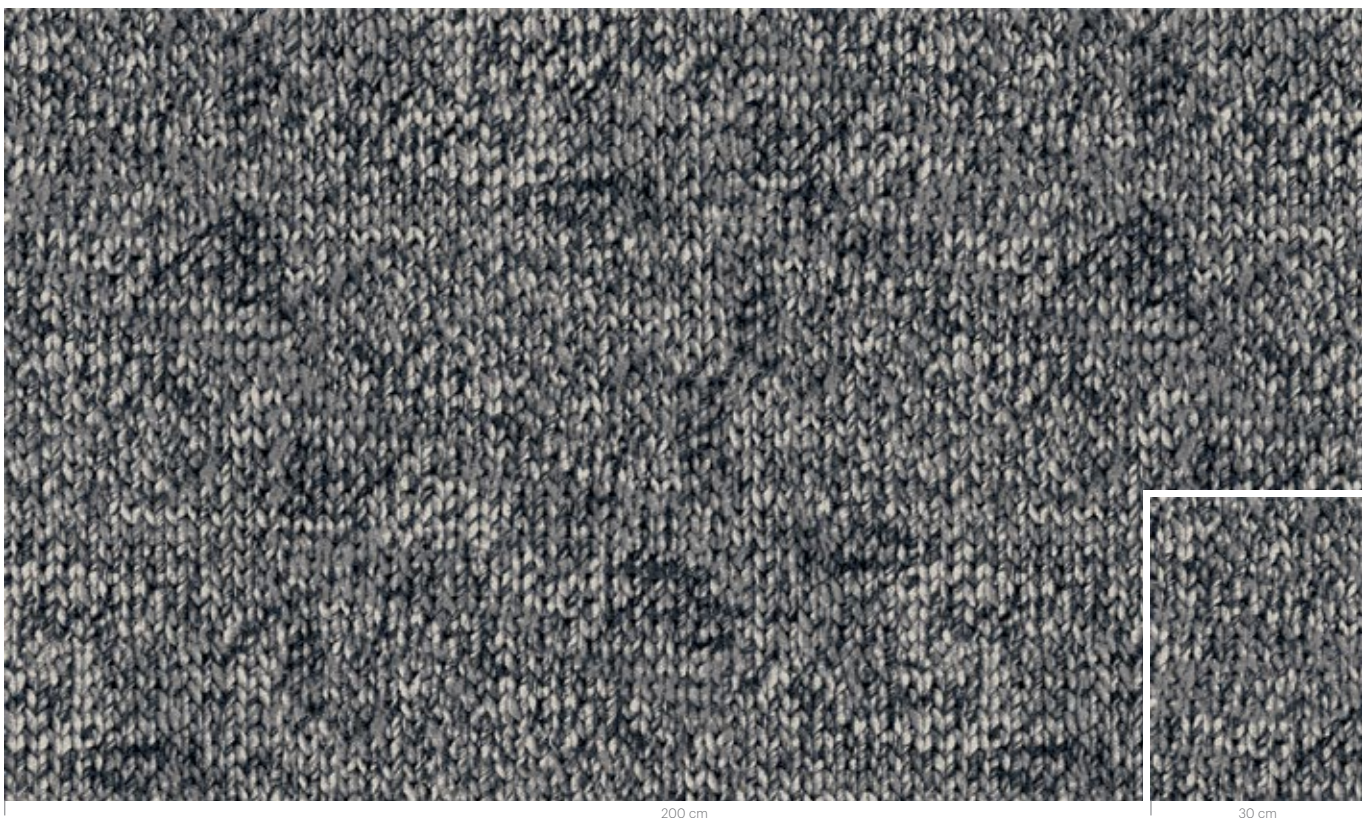

	GB4 AC13 GB3	AC15 AC17 GB2		GB4 AC33 AC34	GB1 AC35 AC37		AC14 GB3 AC15	AC17 GB2		GB1 AC35 AC36	AC37 GB2
TONE 1			TONE 2			TONE 3			TONE 4		

RF5500509 KNIT
 w: 130.0 cm x l: 130.0 cm

K5500



							
GB4	AC13	AC14	GB3	AC15	AC16	AC17	GB2















	AC69 GB9 GB10 GB12		GB10 AC69 GB12 AC68		GB9 AC71 AC69		AC18 AC68 GB12 GB4		GB9 AC69 GB10		AC71 AC72 GB9 AC69		AC68 GB10 AC18 GB12
TONE 1		TONE 2		TONE 3		TONE 4		TONE 5		TONE 6		TONE 7	

RF5500511 TEXTILE
w: 390.1 cm x l: 390.1 cm

K5500



AC18 AC48 GB10

RF5500512 IKAT
w: 130.0 cm x l: 130.0 cm

K5500



AC18 AC68 GB10

RF5500513 PATCHWORK
w: 390.1 cm x l: 327.9 cm

K5500



AC68 GB10 AC69 GB9 AC71 AC72

RF5500514 ANTIQUE
w: 390.1 cm x l: 390.1 cm

K5500

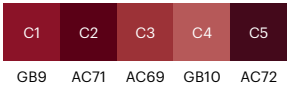

RF5500515 PATINA
w: 390.1 cm x l: 390.1 cm

K5500

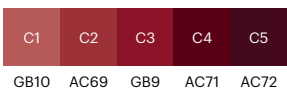
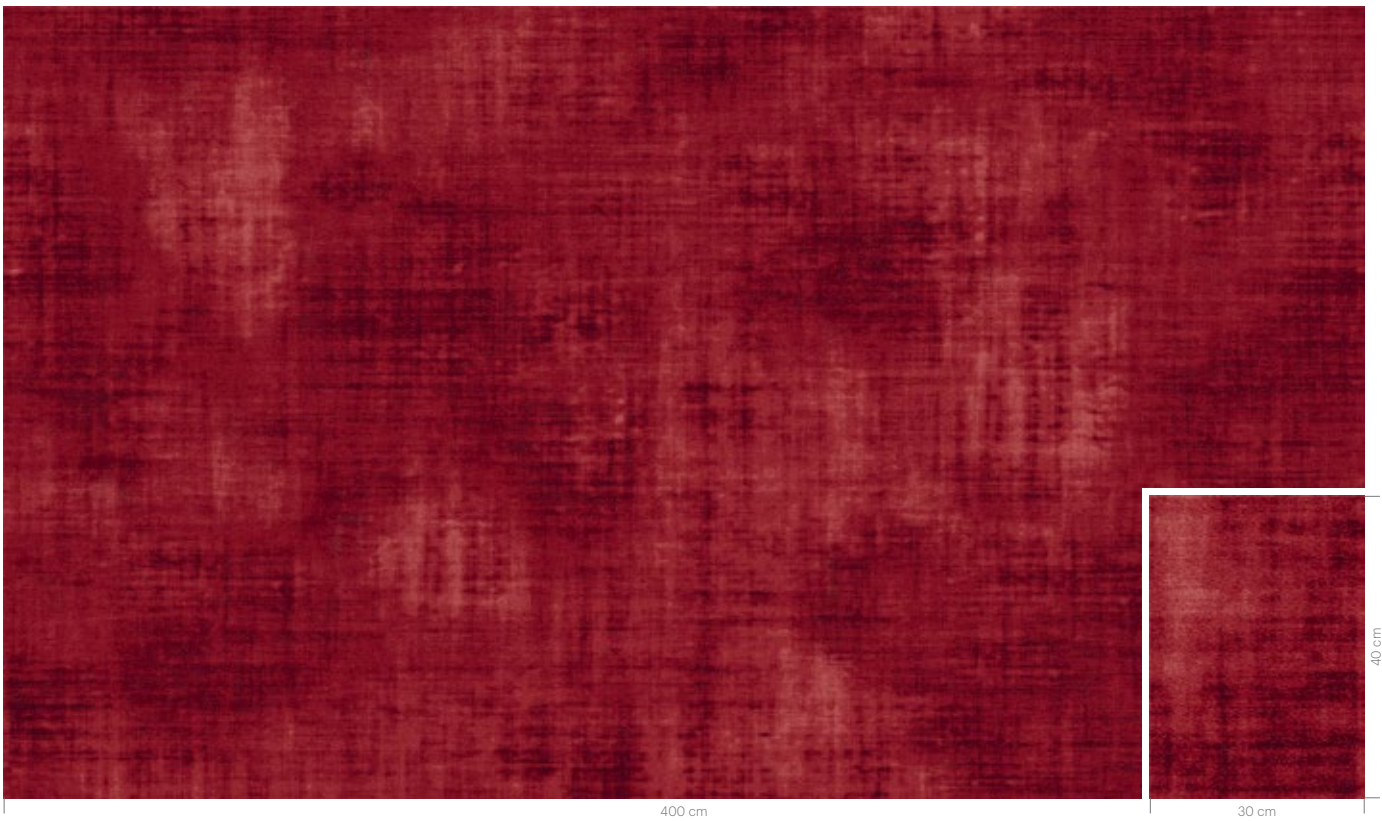

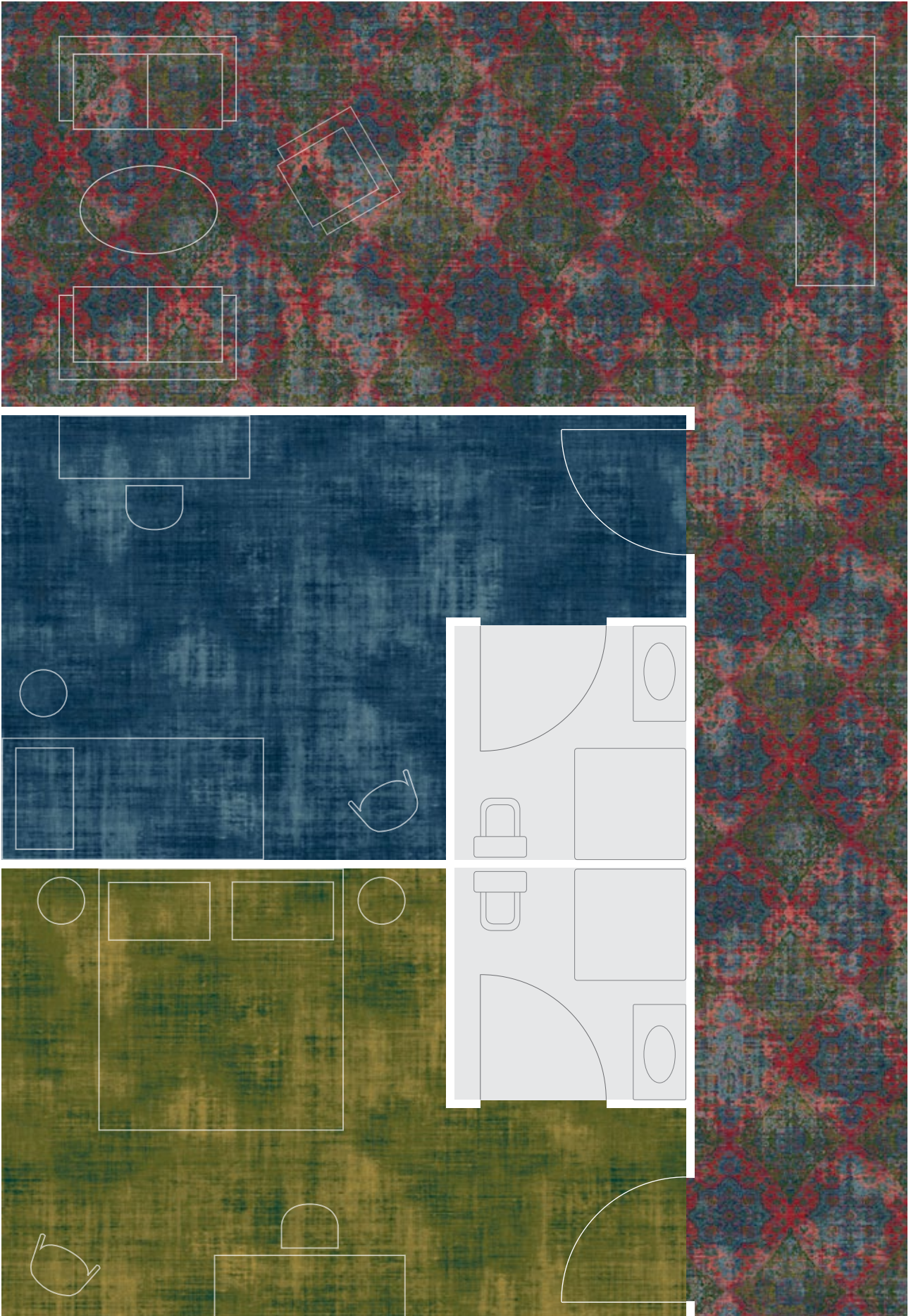









RF5500516 IKAT STRIPE
w: 97.5 cm x l: 130.0 cm

K5500

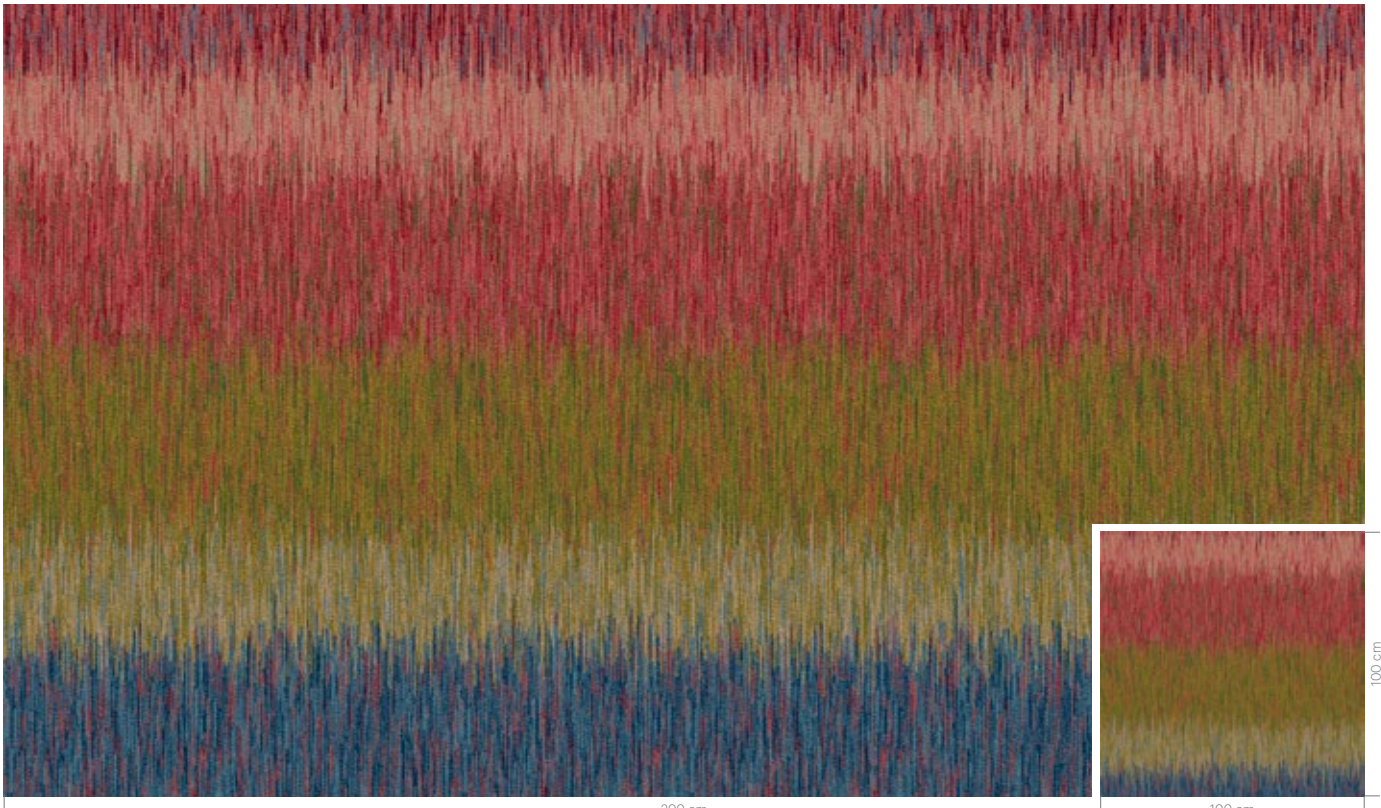

	GB10 AC69 GB8 AC71		AC18 AC68 GB10 AC69		GB10 AC69 GB9 AC40		AC34 AC39 AC40 AC69		AC18 AC34 AC39 GB8		GB8 AC59 GB7 AC69
TONE 1		TONE 2		TONE 3		TONE 4		TONE 5		TONE 6	

RF5500517 HESSIAN STRIPE
w: 195.1 cm x l: 97.5 cm

K5500



C1	C2	C3	C4	C5	C6	C7	C8	C9	C10	C11	C12
GB4	AC18	GB12	AC14	GB3	AC15	AC33	AC34	AC39	AC48	GB10	GB9

RF5500518 ANTIQUE
w: 390.1 cm x l: 390.1 cm

K5500

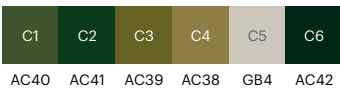
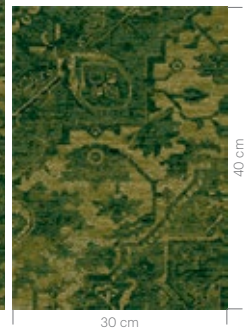

RF5500519 PATINA
w: 390.1 cm x l: 390.1 cm

K5500

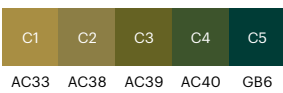



C1	C2	C3	C4	C5	C6	C7	C8	C9	C10	C11	C12	C13
AC40	AC41	AC39	AC38	GB9	AC69	AC68	GB10	AC59	GB8	GB4	GB7	AC58

RF5500521 ANTIQUE
w: 390.1 cm x l: 390.1 cm

K5500



C1	C2	C3	C4	C5	C6	C7
AC59	AC60	GB8	AC58	GB4	AC61	AC62

RF5500522 PATINA
w: 390.1 cm x l: 390.1 cm

K5500



C1	C2	C3	C4	C5
AC58	GB8	AC59	GB7	AC62





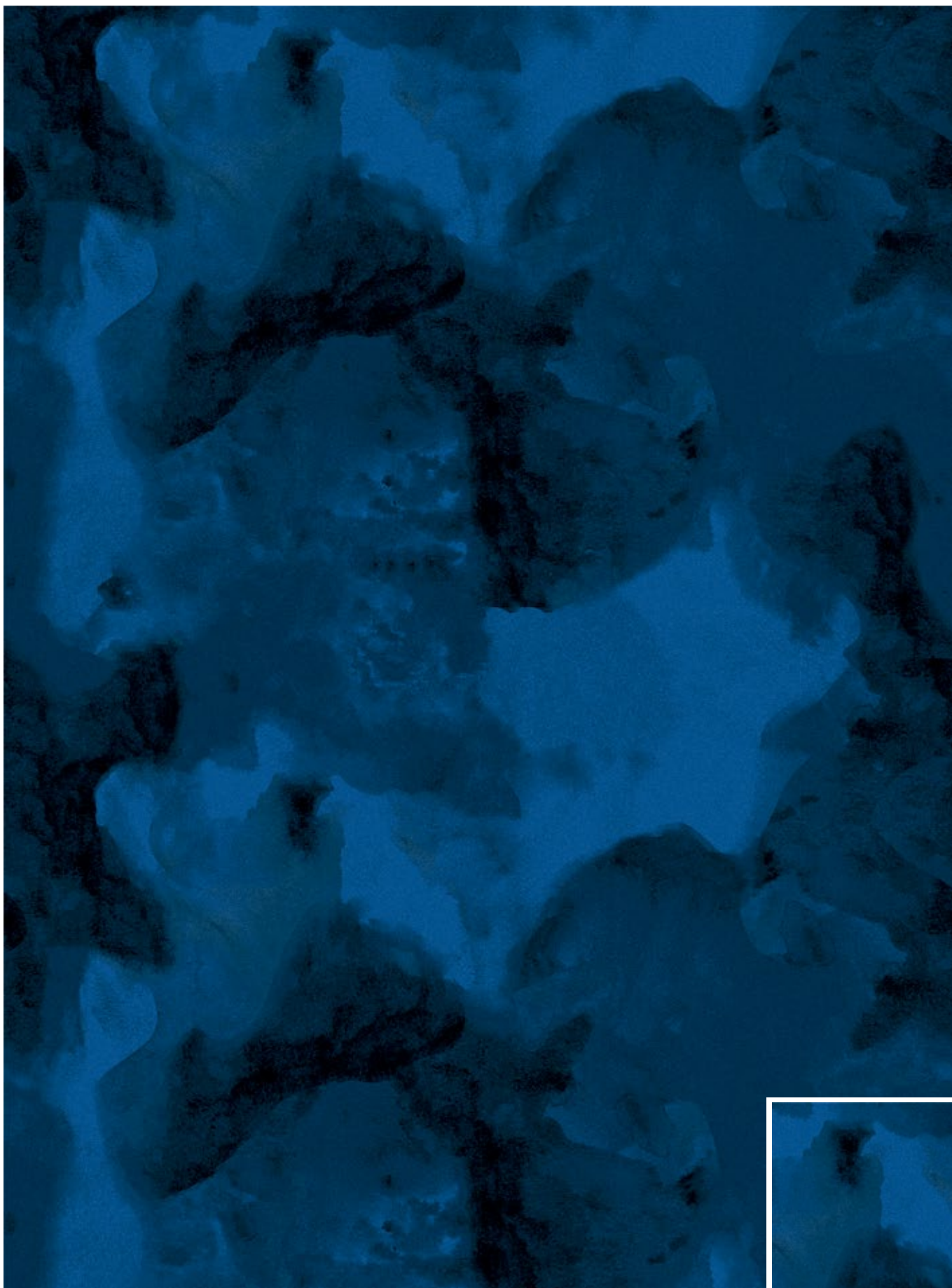

400 cm

100 cm

C1	C2	C3	C4	C5	C6
GB10	AC73	AC74	GB11	AC75	GB12

RF52202802 WATERCOLOUR STRIPE
w: 130.0 cm x l: 166.6 cm

K5220



- | | | | | |
|------|------|------|------|------|
| C1 | C2 | C3 | C4 | C5 |
| GB10 | AC74 | GB11 | AC73 | AC75 |

RF52202803 WATERCOLOUR DOT
w: 130.0 cm x l: 65.0 cm

K5220

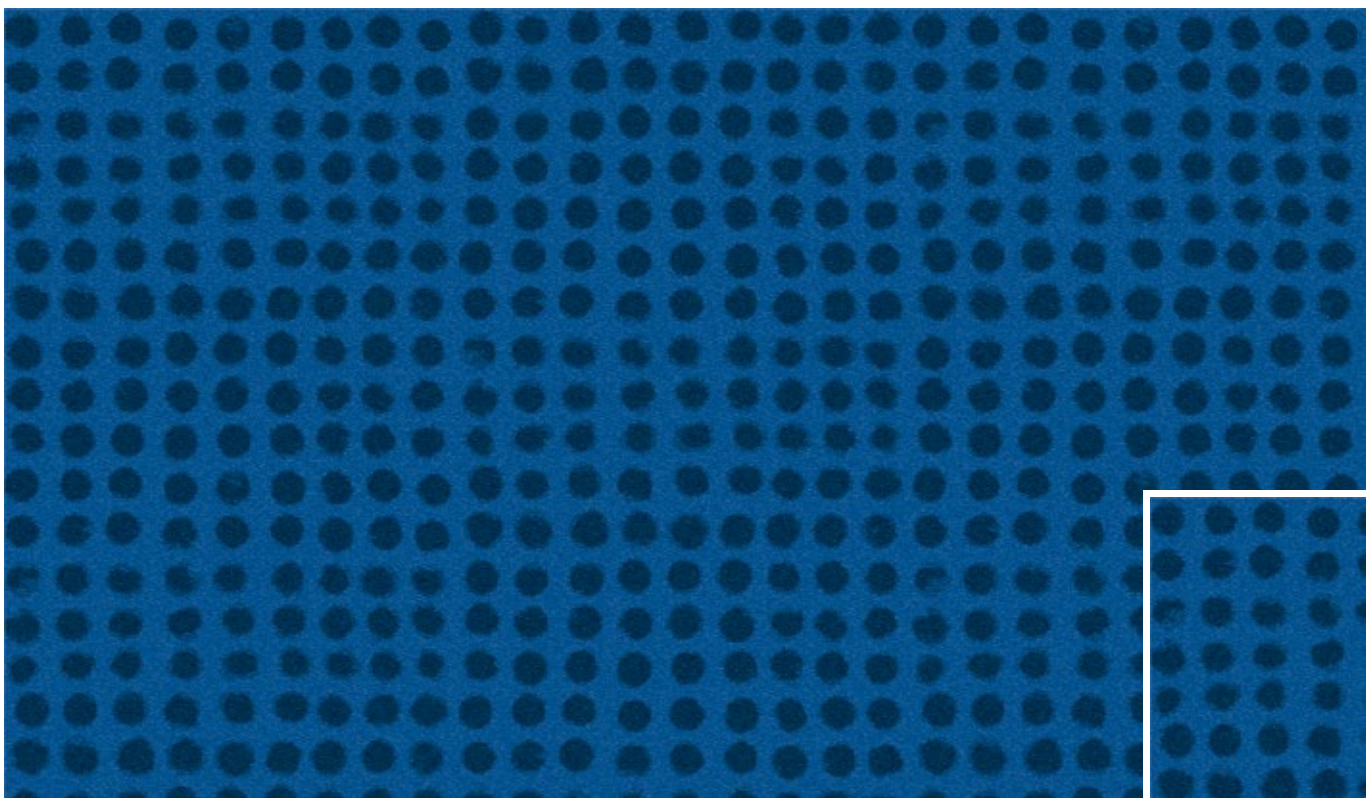

- | | |
|------|------|
| C1 | C2 |
| GB10 | GB11 |

RF52202804 OIL PAINT
w: 390.1 cm x l: 390.1 cm

K5220



400 cm

30 cm

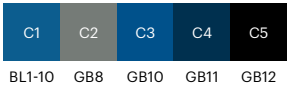

RF52202805 BRUSH STROKES
w: 130.0 cm x l: 130.0 cm

K5220

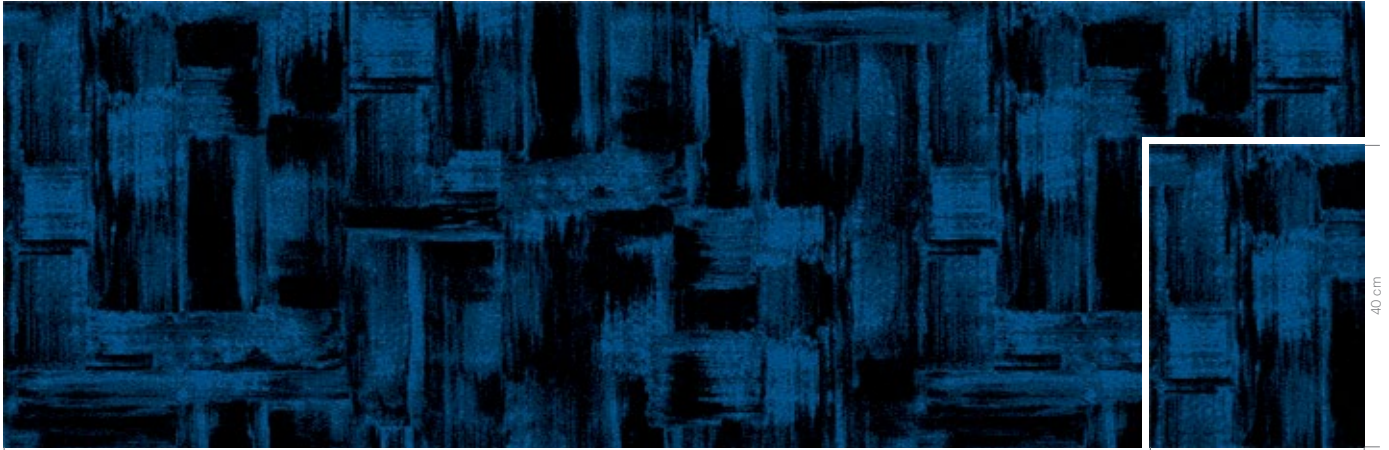

200 cm

30 cm



RF52202806 BRUSH STROKES
w: 130.0 cm x l: 130.0 cm

K5220



200 cm

30 cm

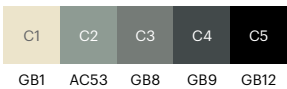

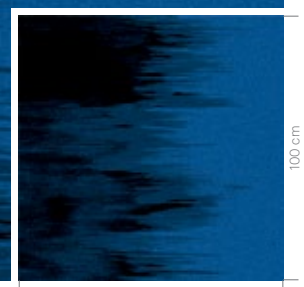
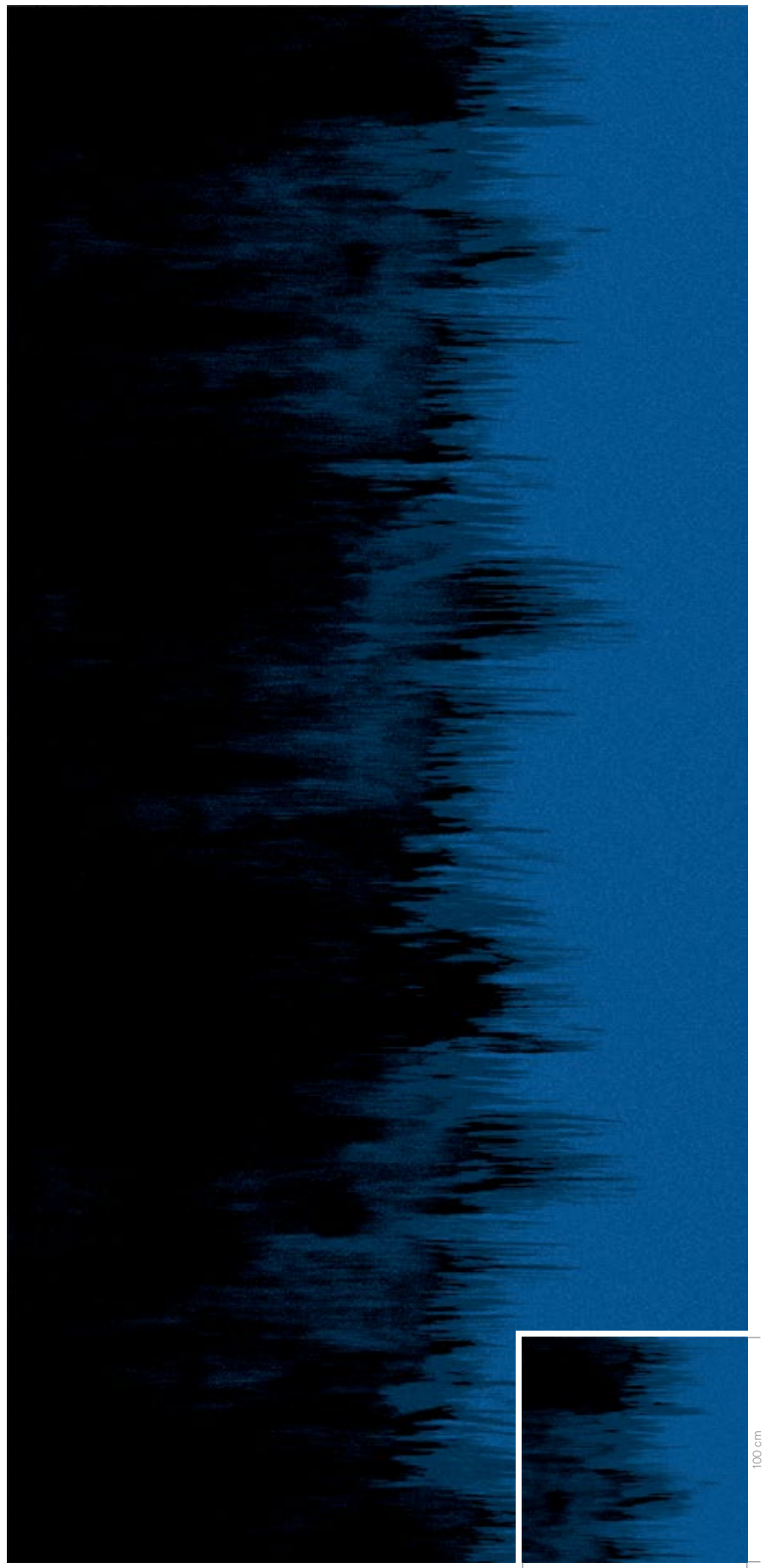

C1	C2	C3	C4
GB10	BL10-11	GB11	GB12









FLOORSCAPE INSPIRATION

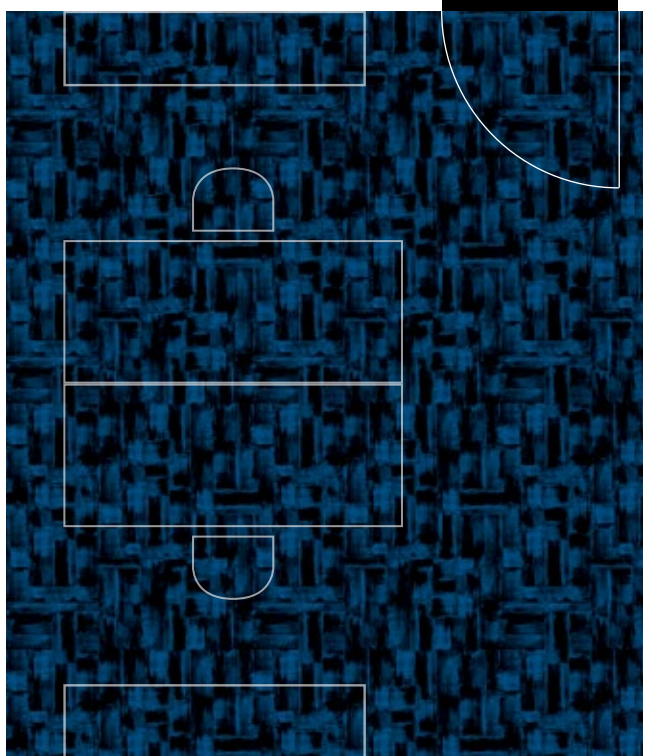
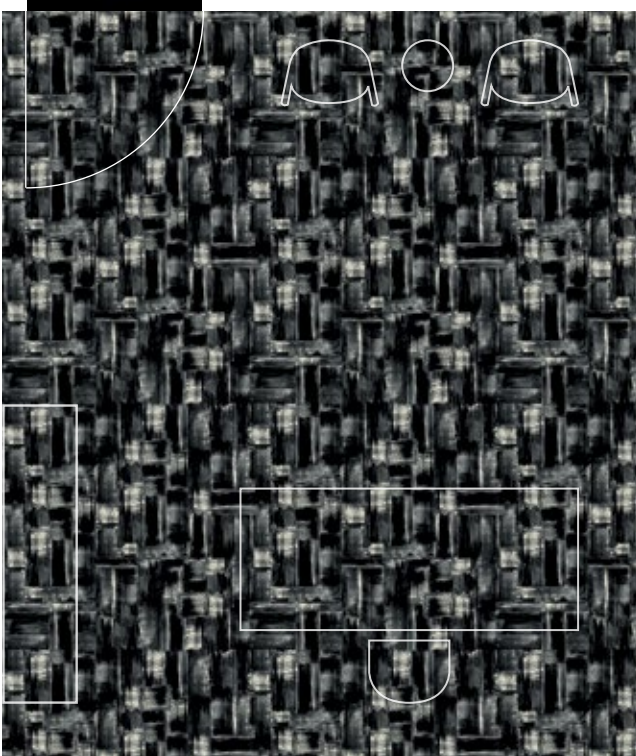
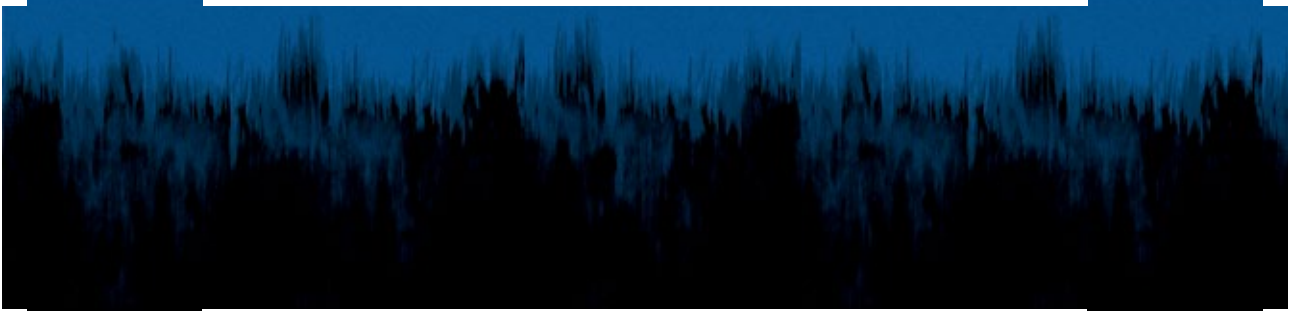
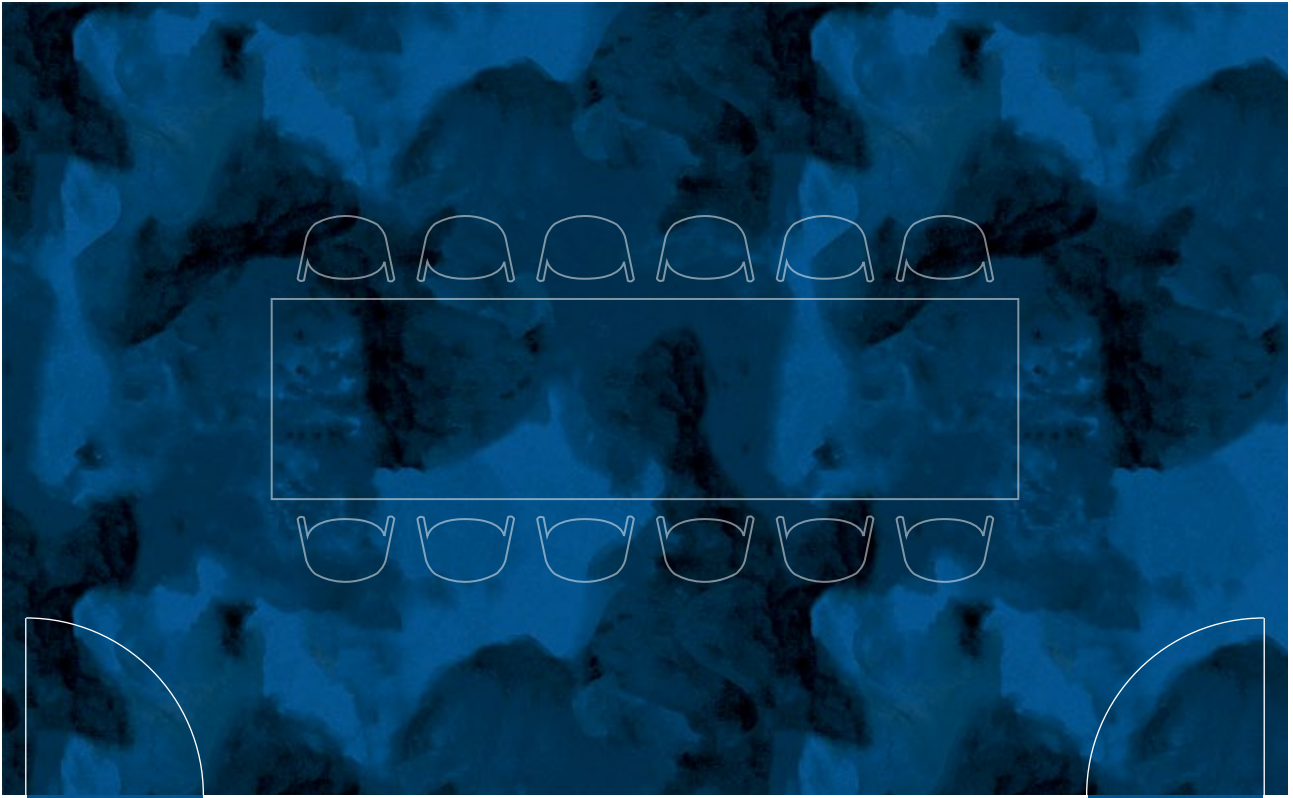

RF52202808 WATERCOLOUR STRIPE
w: 130.0 cm x l: 166.6 cm

K5220



200 cm

30 cm

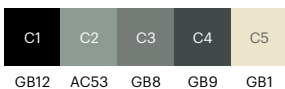

RF52202809 WATERCOLOUR DOT
w: 130.0 cm x l: 65.0 cm

K5220

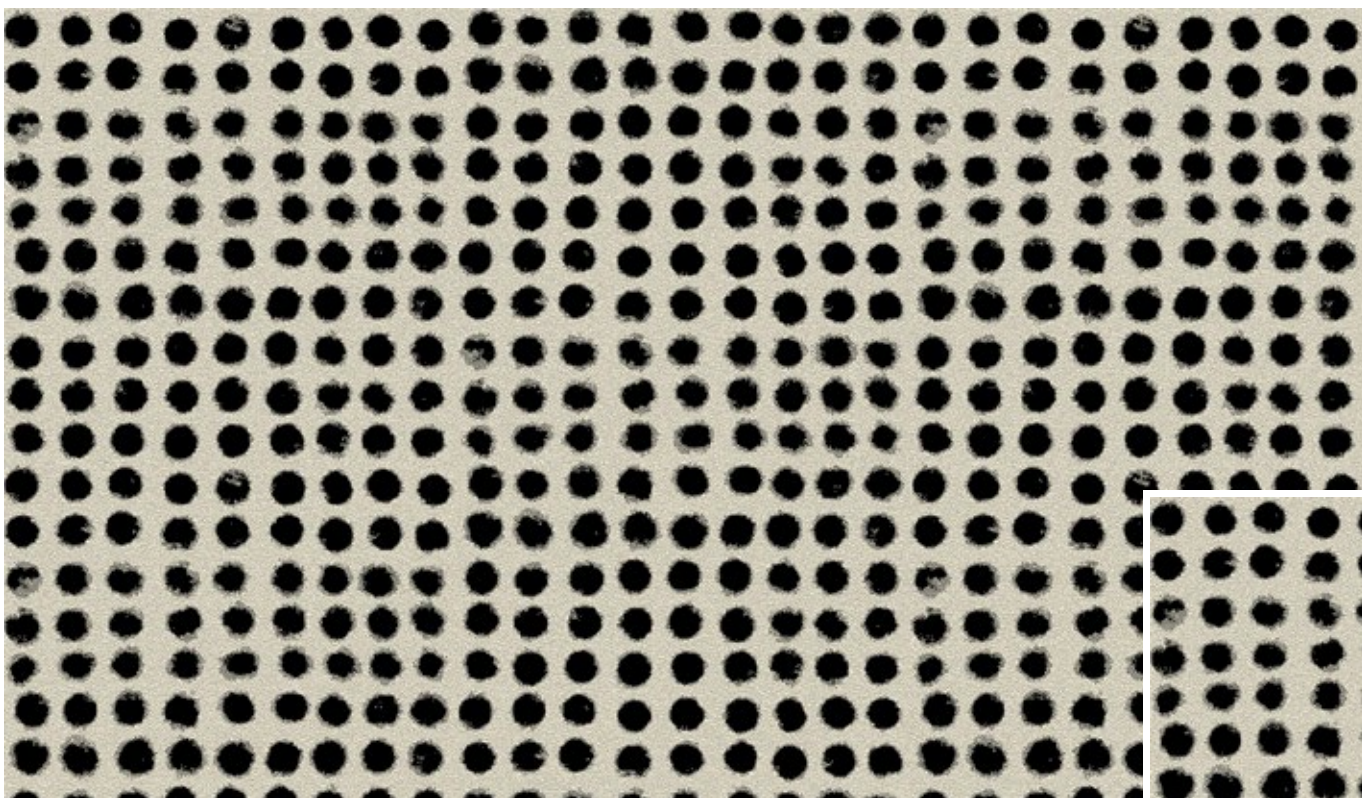

200 cm

30 cm

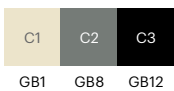

RF52202810 WATERCOLOUR STRIPE

w: 130.0 cm x l: 166.6 cm

K5220

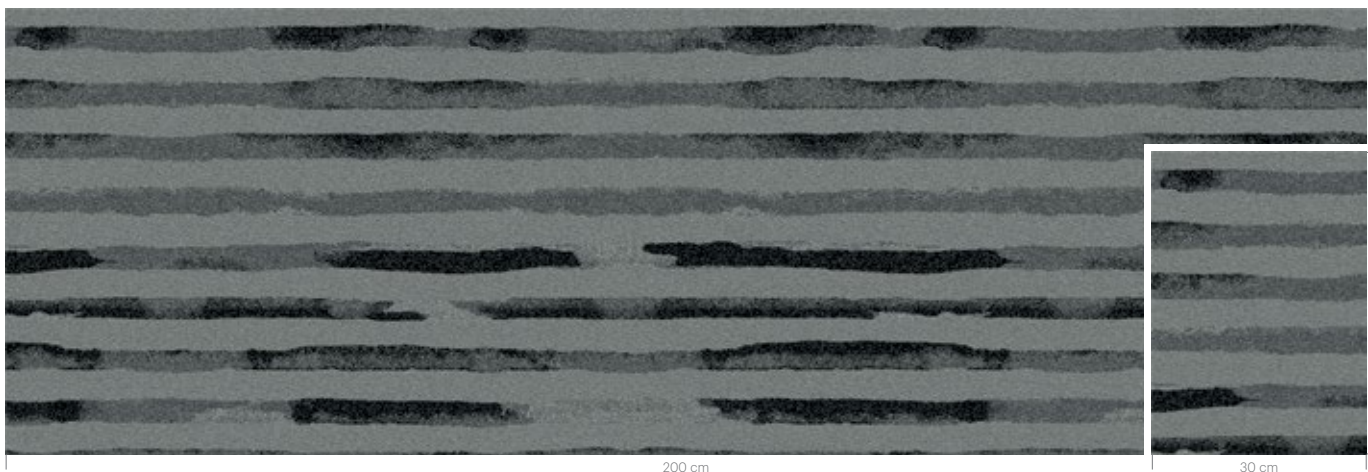

RF52202811 OIL PAINT

w: 390.1 cm x l: 390.1 cm

K5220



RF52202812 WATERCOLOUR DOT

w: 130.0 cm x l: 65.0 cm

K5220

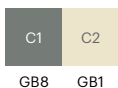
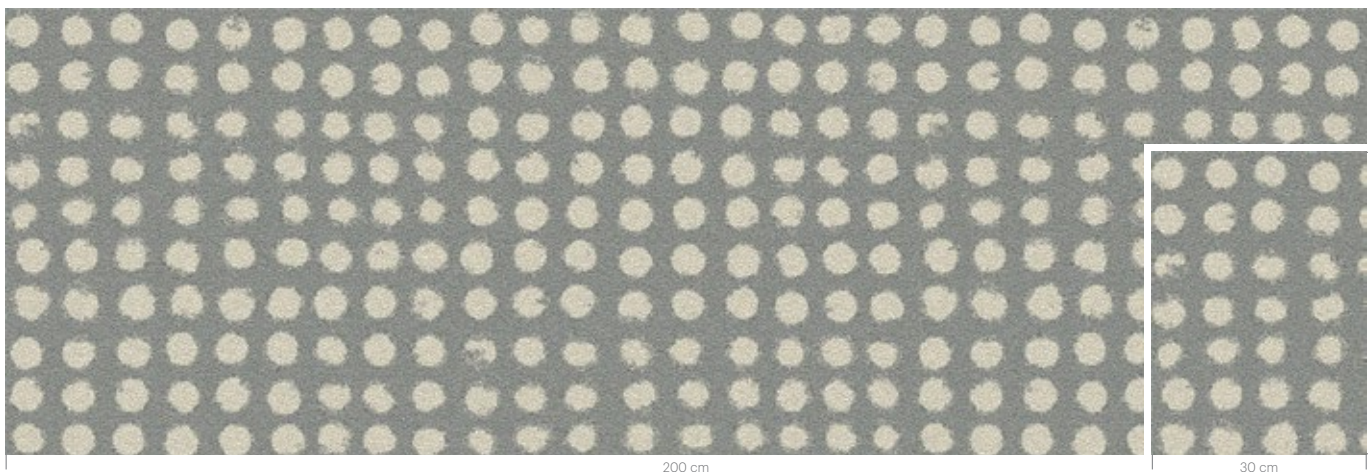



C1	C2	C3	C4
GB8	BL1-8-9	GB9	GB12





RF5500523 OIL PAINT
w: 390.1 cm x l: 390.1 cm

K5500



400 cm

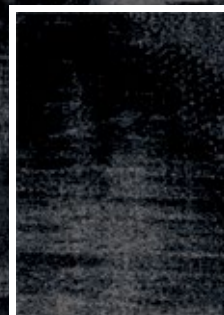

30 cm

40 cm

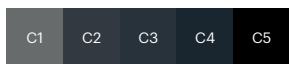

GB3 AC15 AC16 AC17 GB2

RF5500524 STRINGS
w: 195.1 cm x l: 195.1 cm

K5500

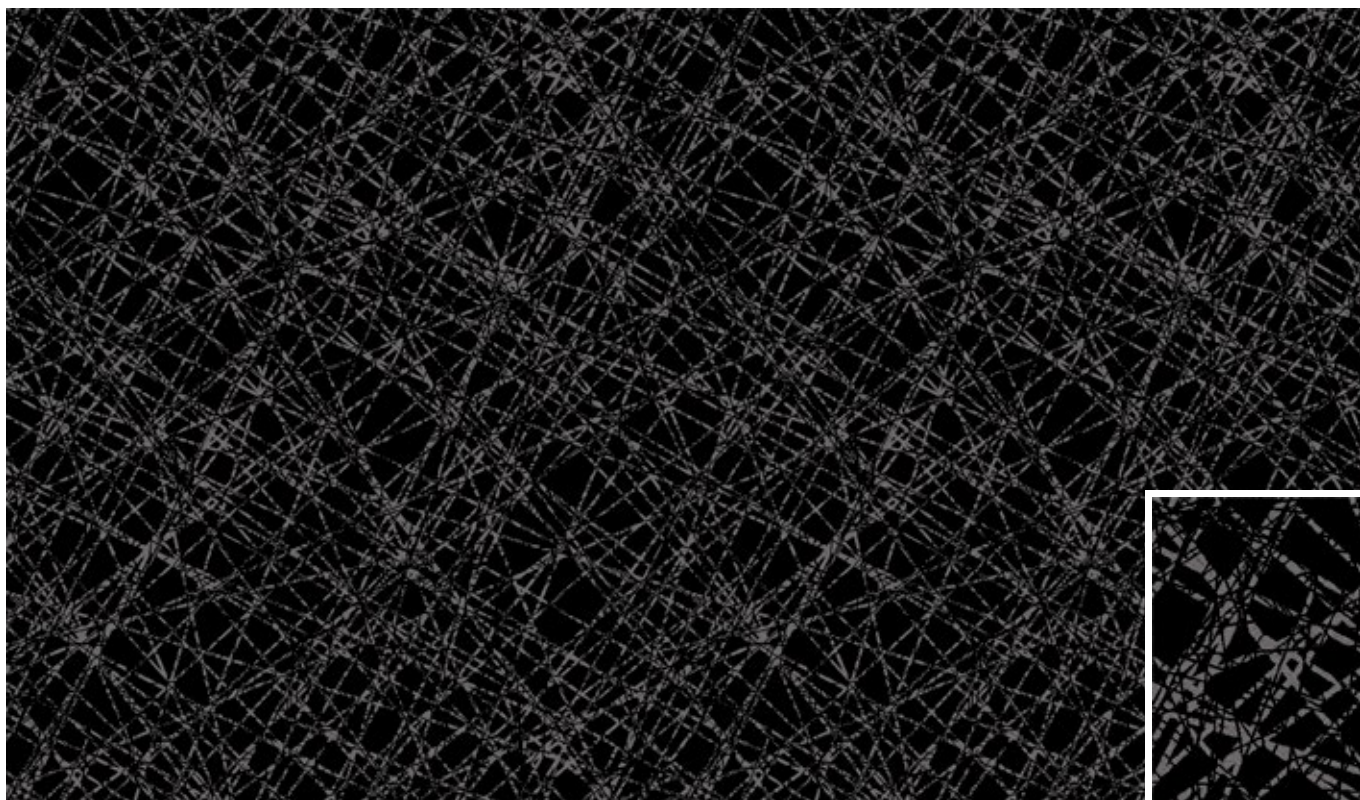

400 cm

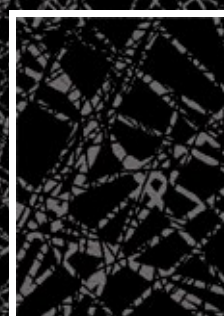

30 cm

40 cm



GB2 GB3

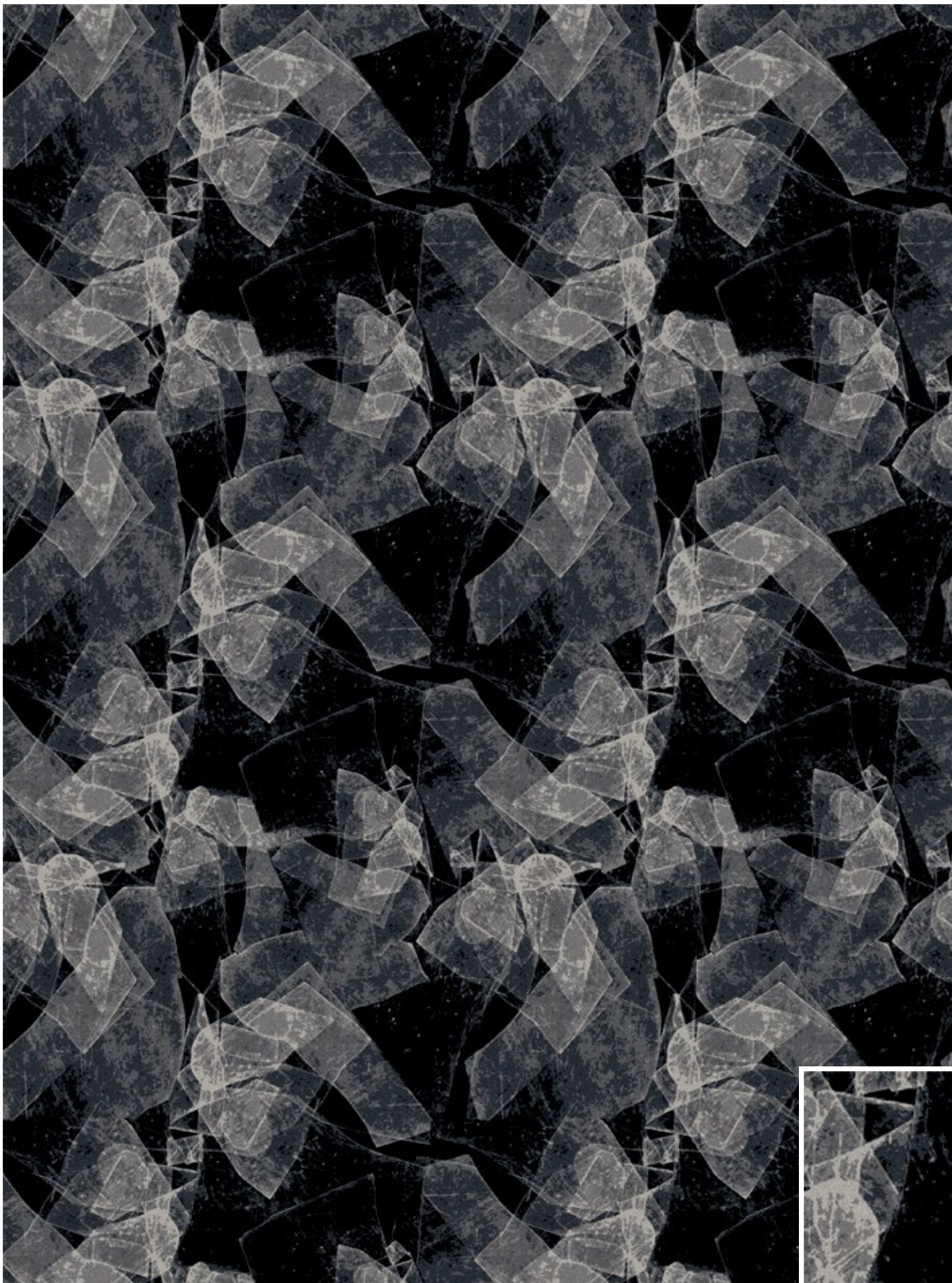

C1	C2	C3	C4	C5
GB2	AC15	GB3	AC14	GB4

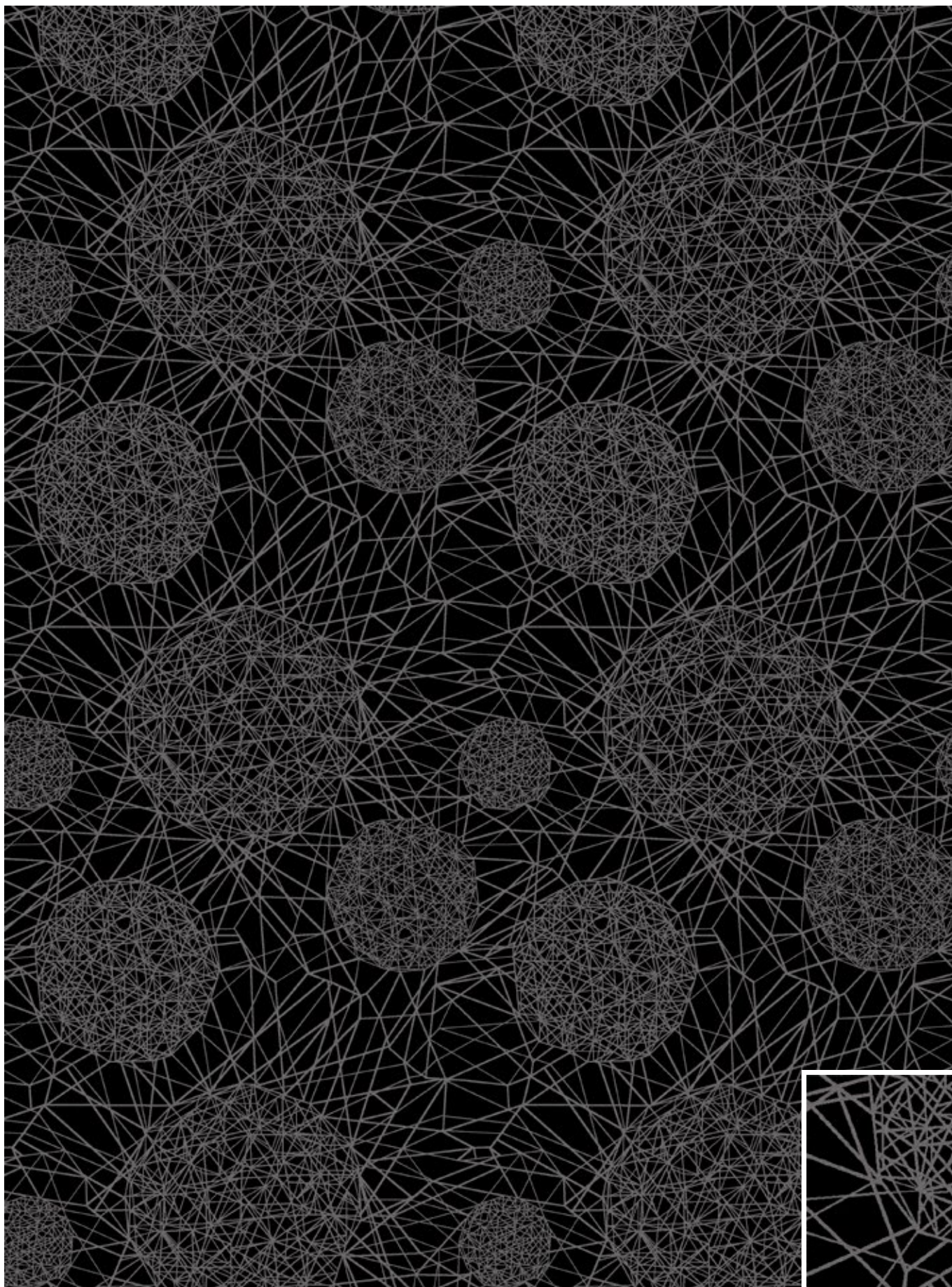

400 cm

30 cm

40 cm



GB2 GB3

RF5500527 PAPER SILK
w: 195.1 cm x l: 195.1 cm

K5500

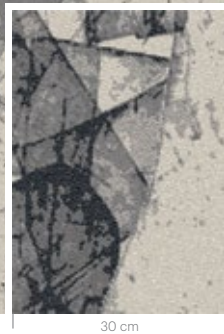

C1	C2	C3	C4	C5	C6
GB4	AC13	AC14	GB3	AC15	GB2

RF5500528 STRINGS
w: 195.1 cm x l: 195.1 cm

K5500

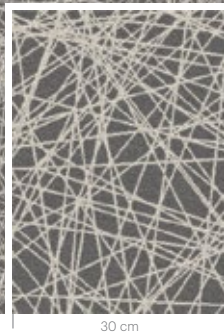
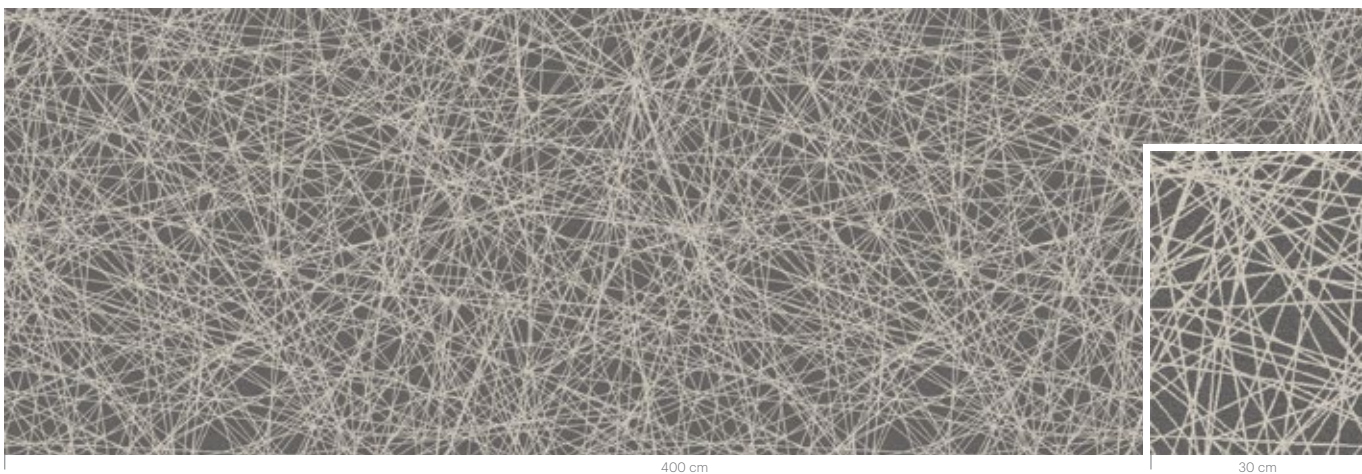

C1	C2
GB3	GB4

RF5500529 GEMSTONE
w: 195.6 cm x l: 195.6 cm

K5500

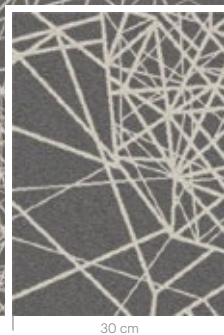
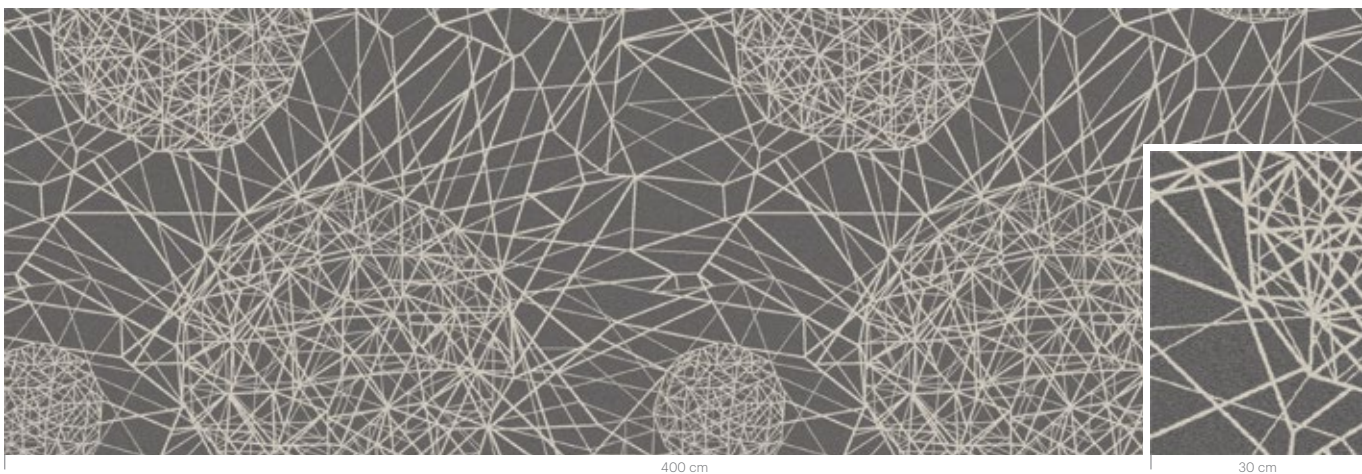

C1	C2
GB3	GB4









RF5500530 BRILLIANTS
w: 391.2 cm x l: 489.0 cm

K5500

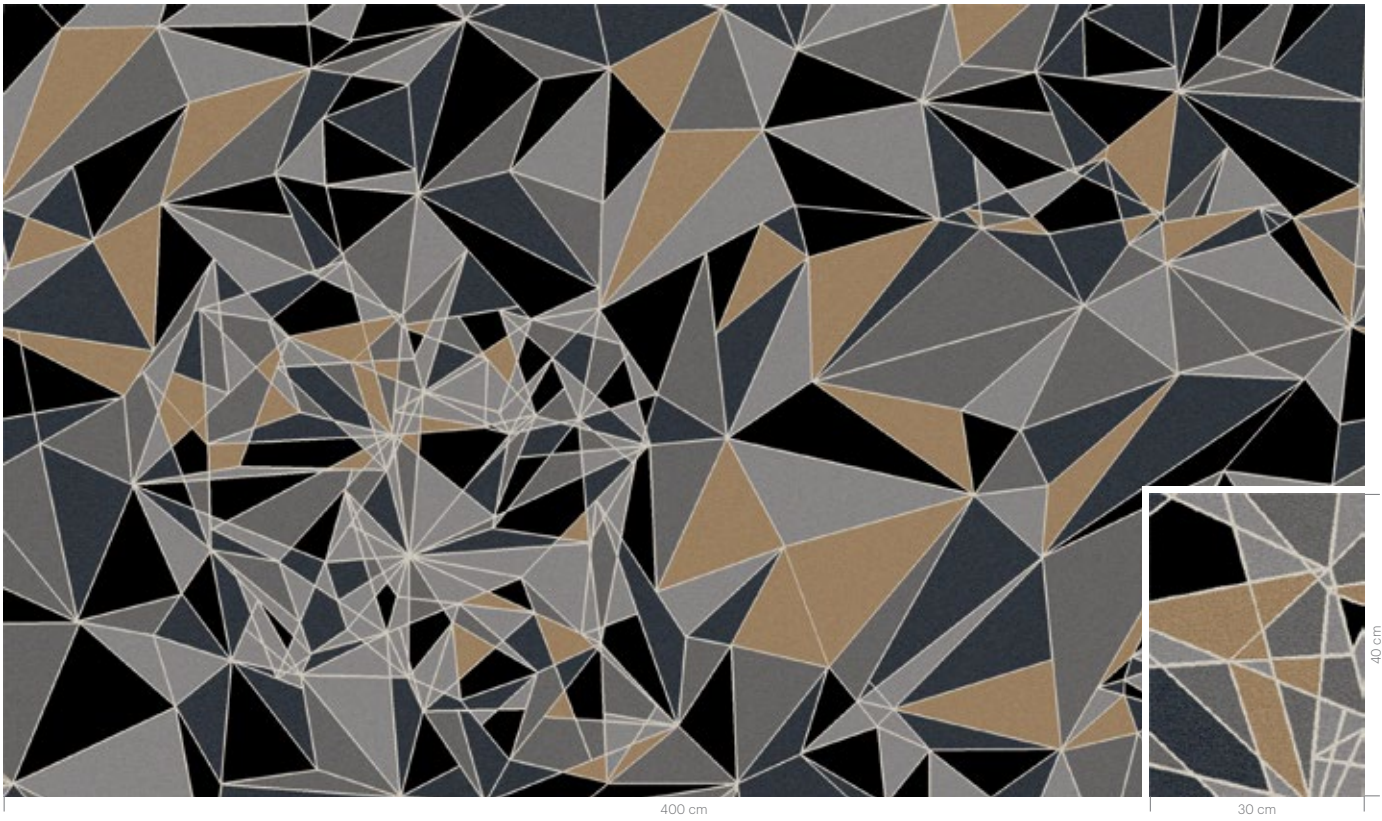

RF5500531 STRINGS
w: 195.1 cm x l: 195.1 cm

K5500

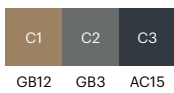
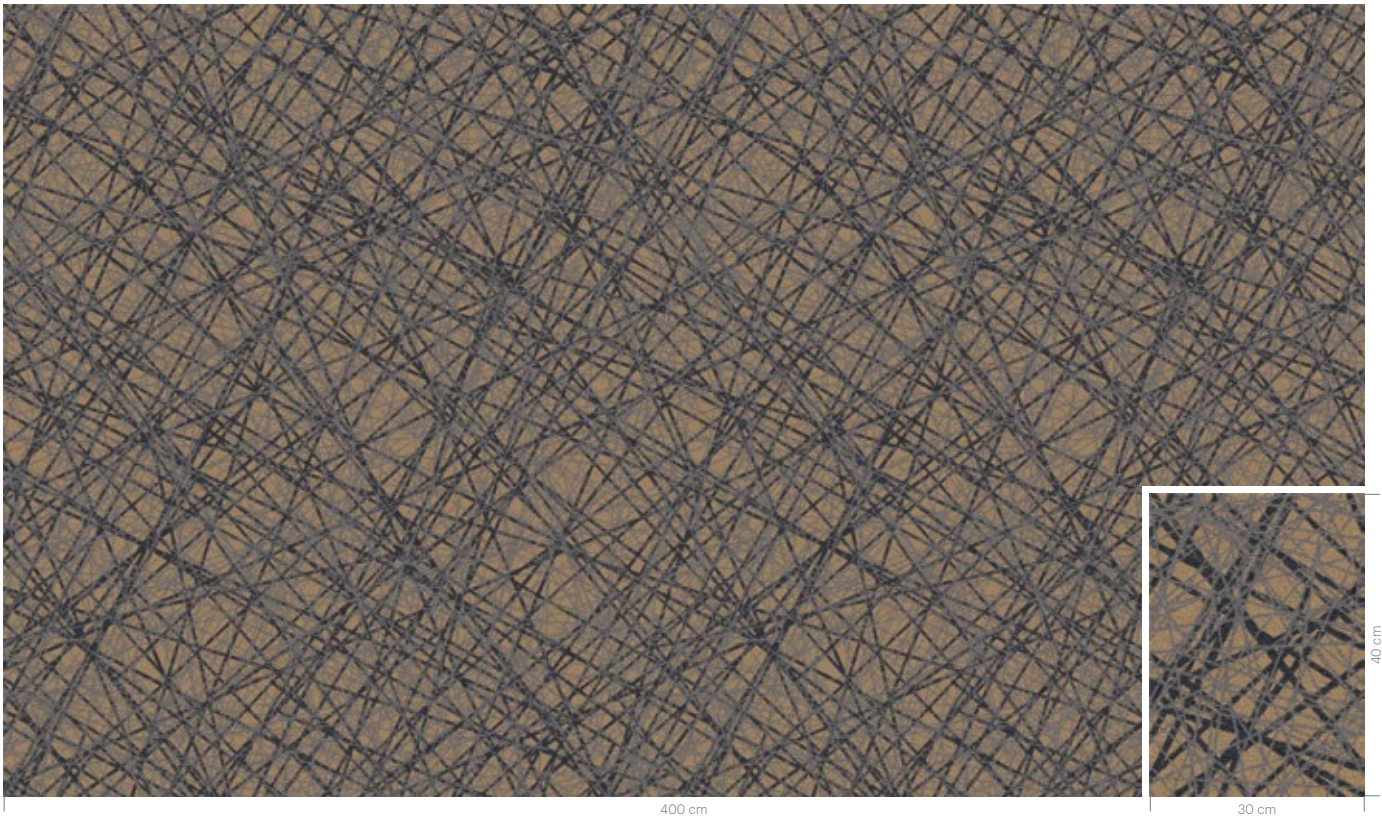

RF5500532 STRING MIX
w: 195.1 cm x l: 195.1 cm

K5500



C1	C2	C3	C4
GB3	AC17	AC15	GB12

RF5500533 OIL PAINT
w: 390.1 cm x l: 390.1 cm

K5500



C1	C2	C3	C4	C5	C6
GB4	AC13	AC18	GB12	GB3	AC15





RF5500534 BRODEUSE

w: 97,5 cm x l: 97,5 cm

K5500



200 cm

30 cm

40 cm

C1

C2

AC43 AC44

RF5500535 NETTING

w: 130,0 cm x l: 130,0 cm

K5500

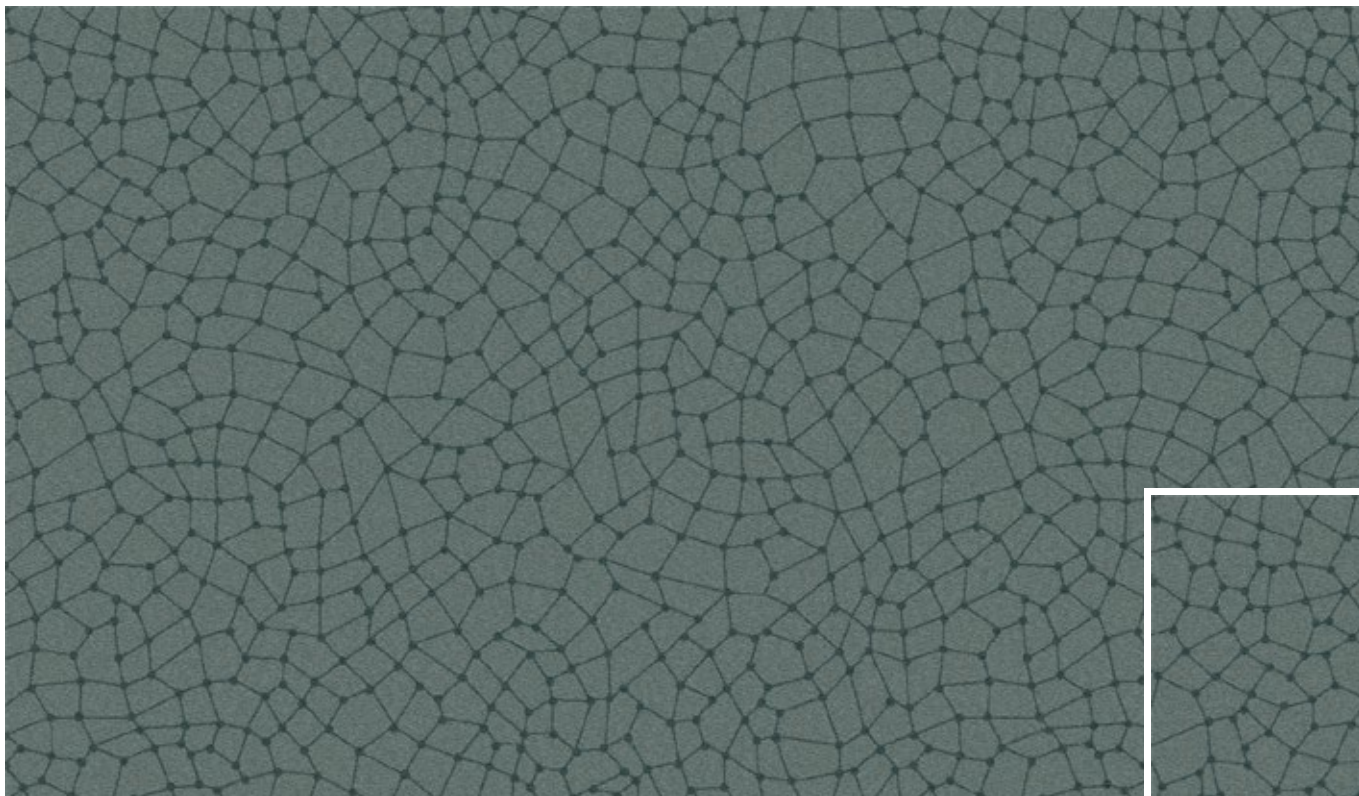

200 cm

30 cm

40 cm

C1

C2

AC43 AC44

RF5500536 WEB
w: 6.1 cm x l: 8.1 cm

K5500

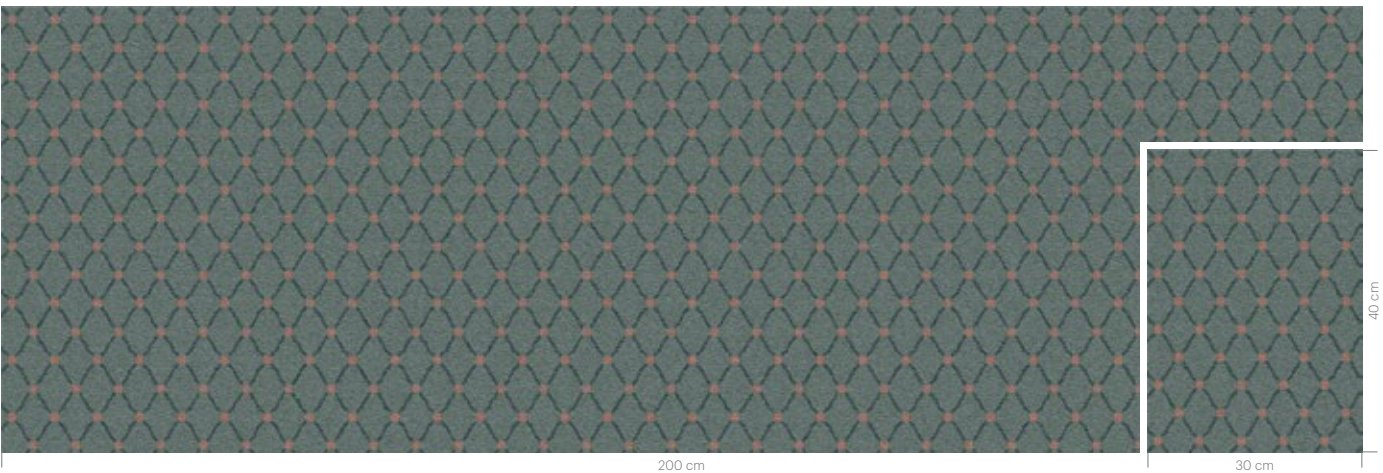

C1	C2	C3
AC43	AC48	AC44

RF5500542 WEB
w: 6.1 cm x l: 8.1 cm

K5500

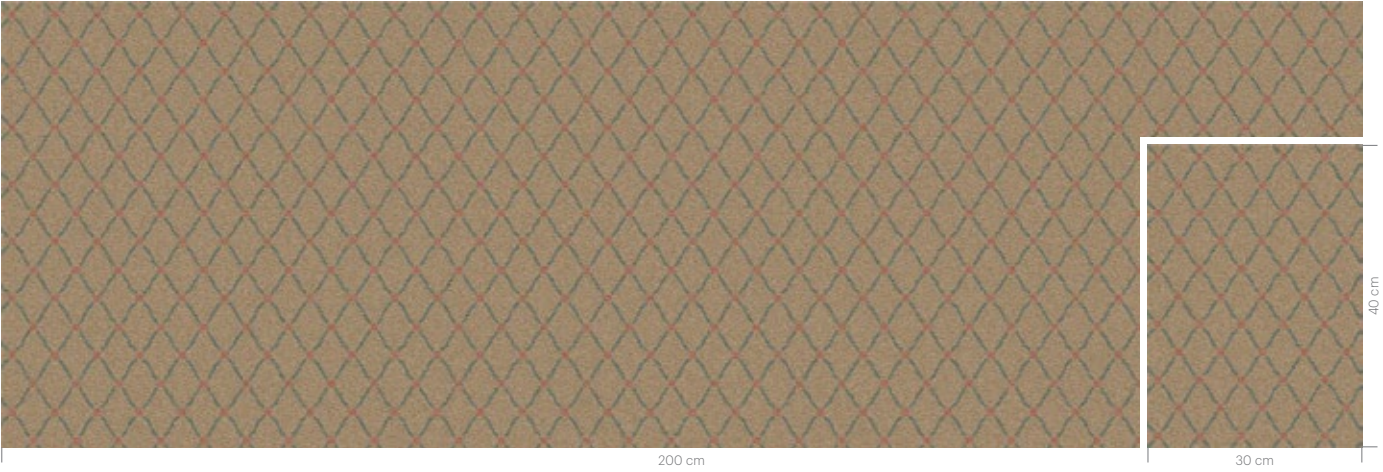

C1	C2	C3
AC18	AC48	AC43

RF5500537 PAISLEY LACE
w: 130.0 cm x l: 130.0 cm

K5500



C1	C2	C3	C4	C5	C6
AC18	GB12	AC44	AC43	AC48	AC23

RF5500538 BRODEUSE

w: 97,5 cm x l: 97,5 cm

K5500



AC48 AC23

RF5500539 NETTING

w: 130,0 cm x l: 130,0 cm

K5500

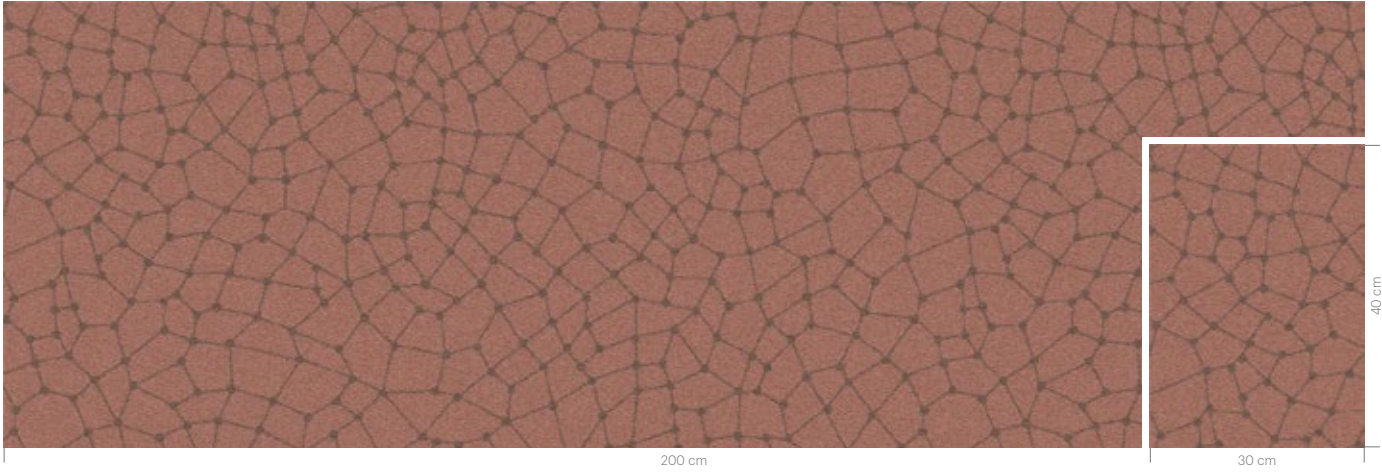

AC48 AC23

RF5500541 SILK LACE

w: 130,0 cm x l: 85,3 cm

K5500



AC18 GB4 AC48 AC23













RF5500543 SMOCK LACE
w: 97.5 cm x l: 97.5 cm

K5500

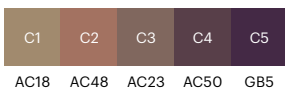
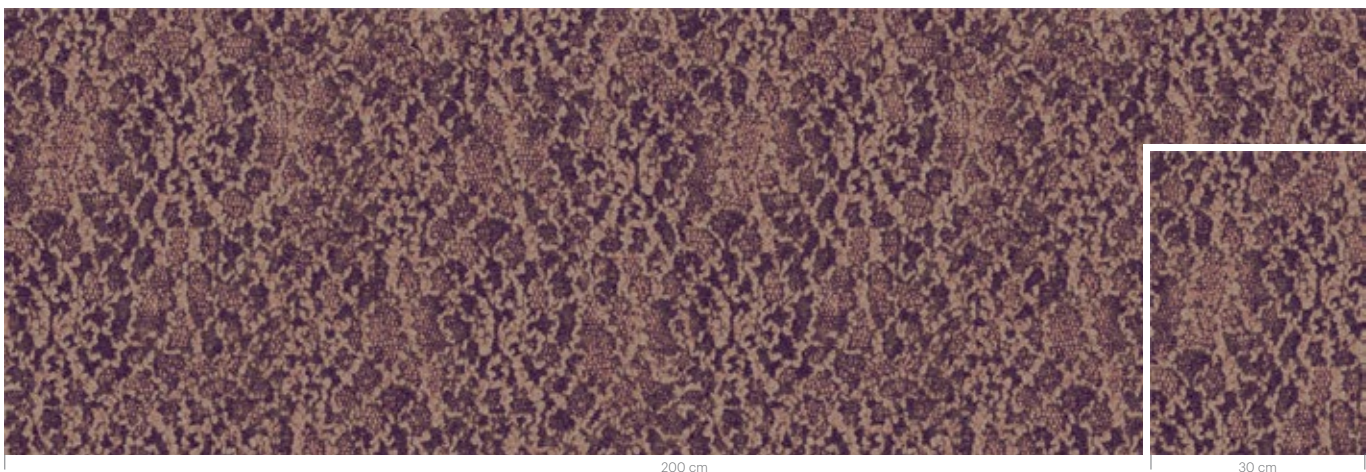

RF5500544 INTERTWINE
w: 65.0 cm x l: 65.0 cm

K5500

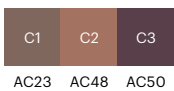
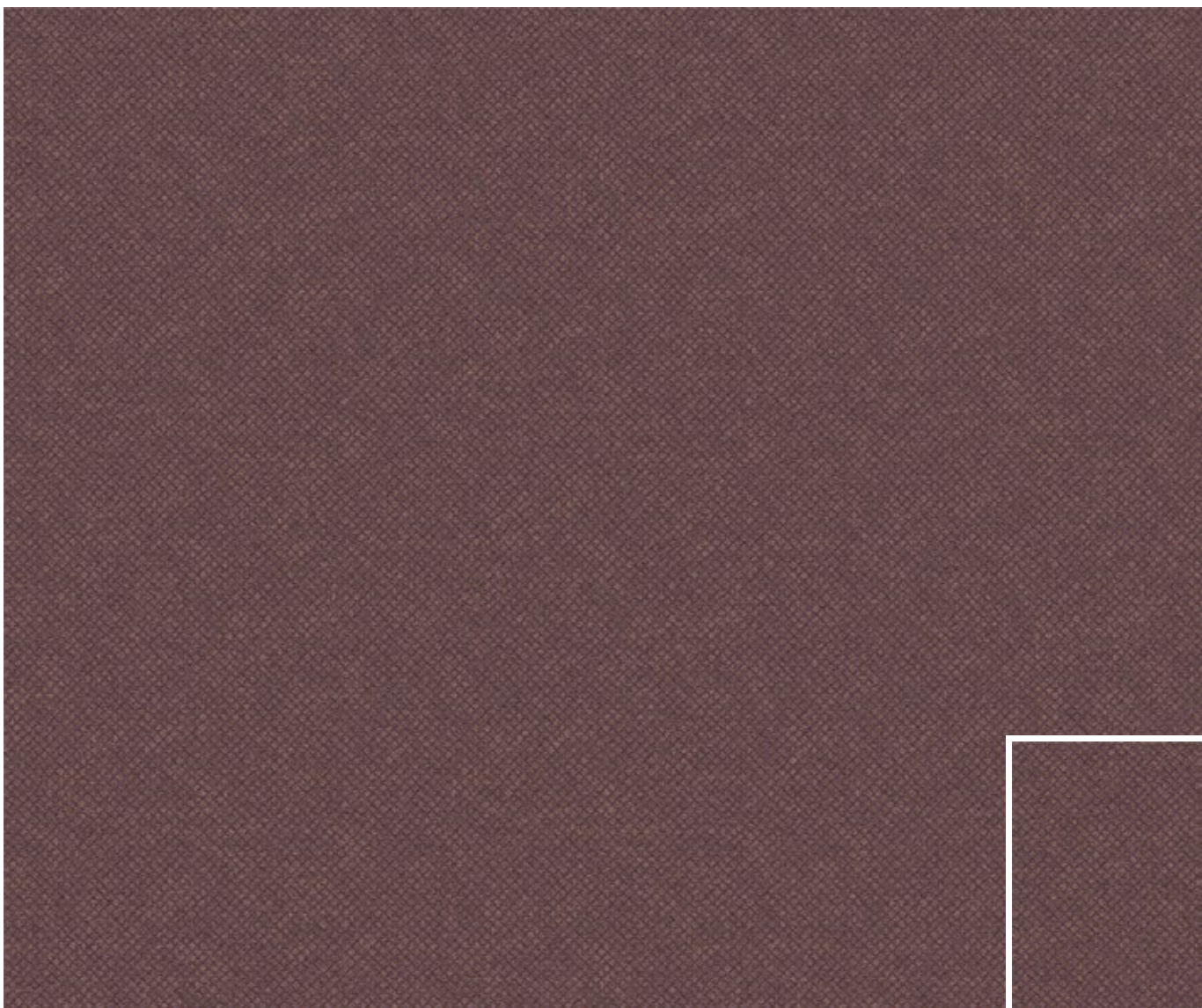

FLOORSCAPE INSPIRATION

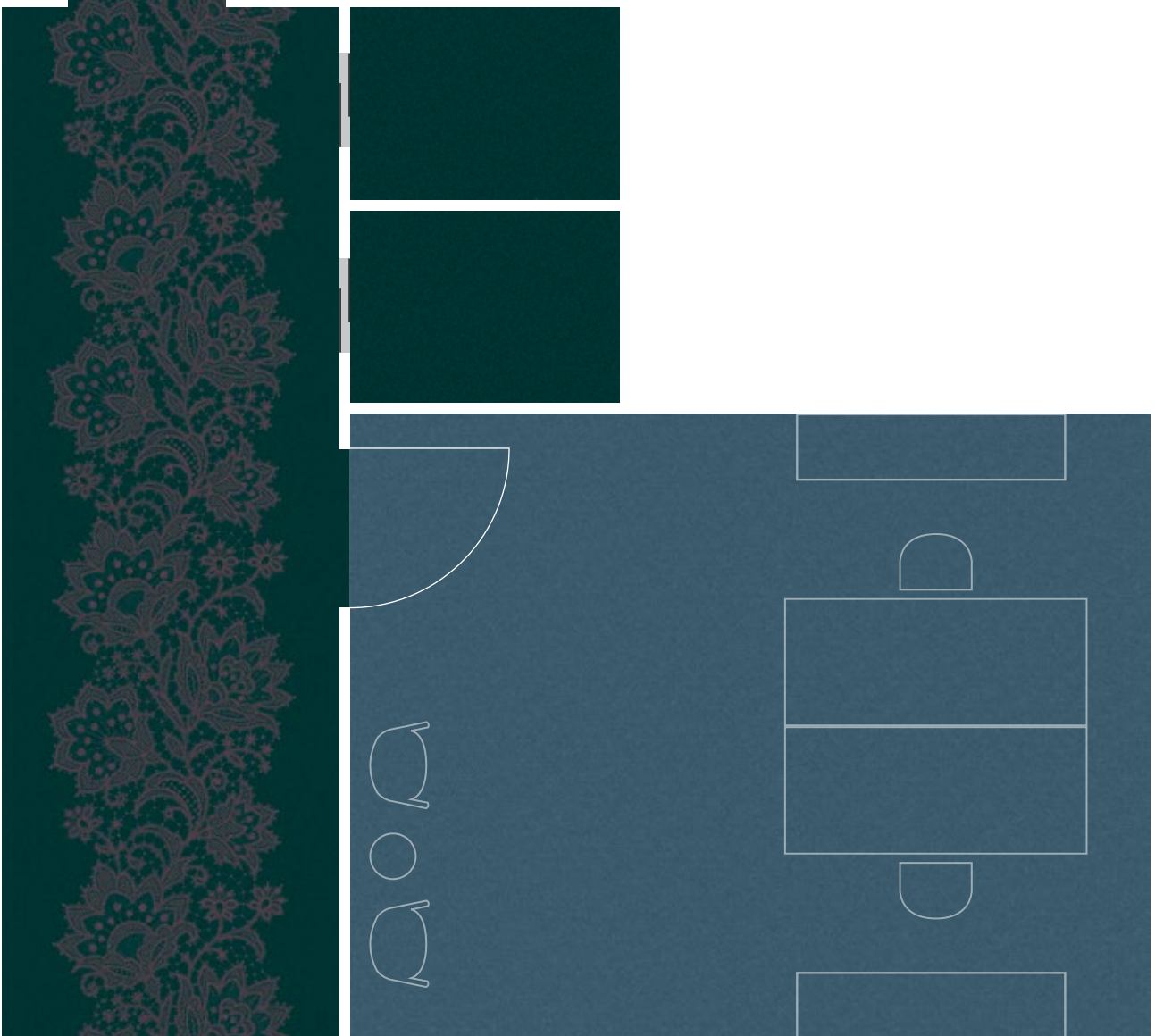

RF5500545 INTERTWINE

w: 65.0 cm x l: 65.0 cm

K5500

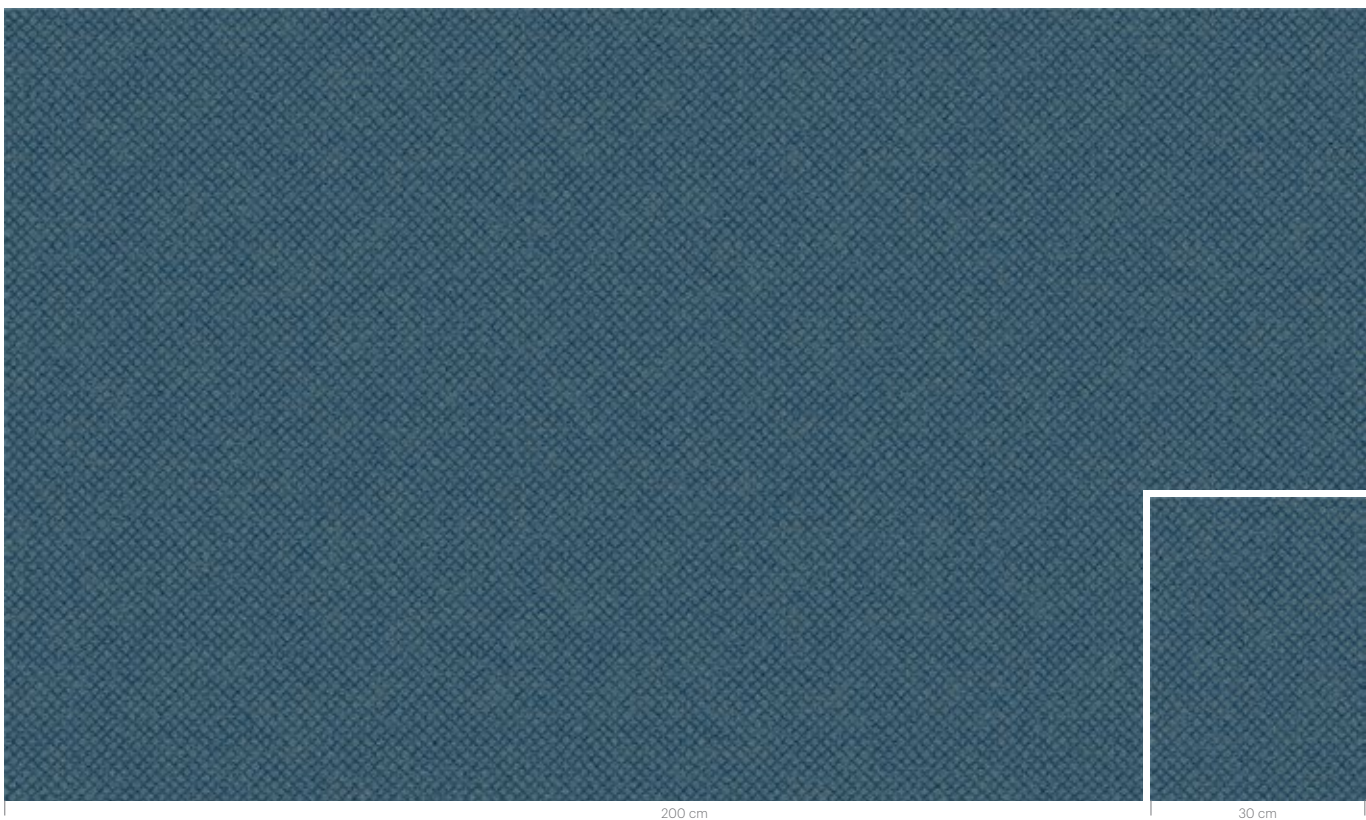

200 cm

30 cm

40 cm

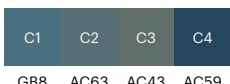

RF5500546 SILK LACE

w: 130.0 cm x l: 85.3 cm

K5500

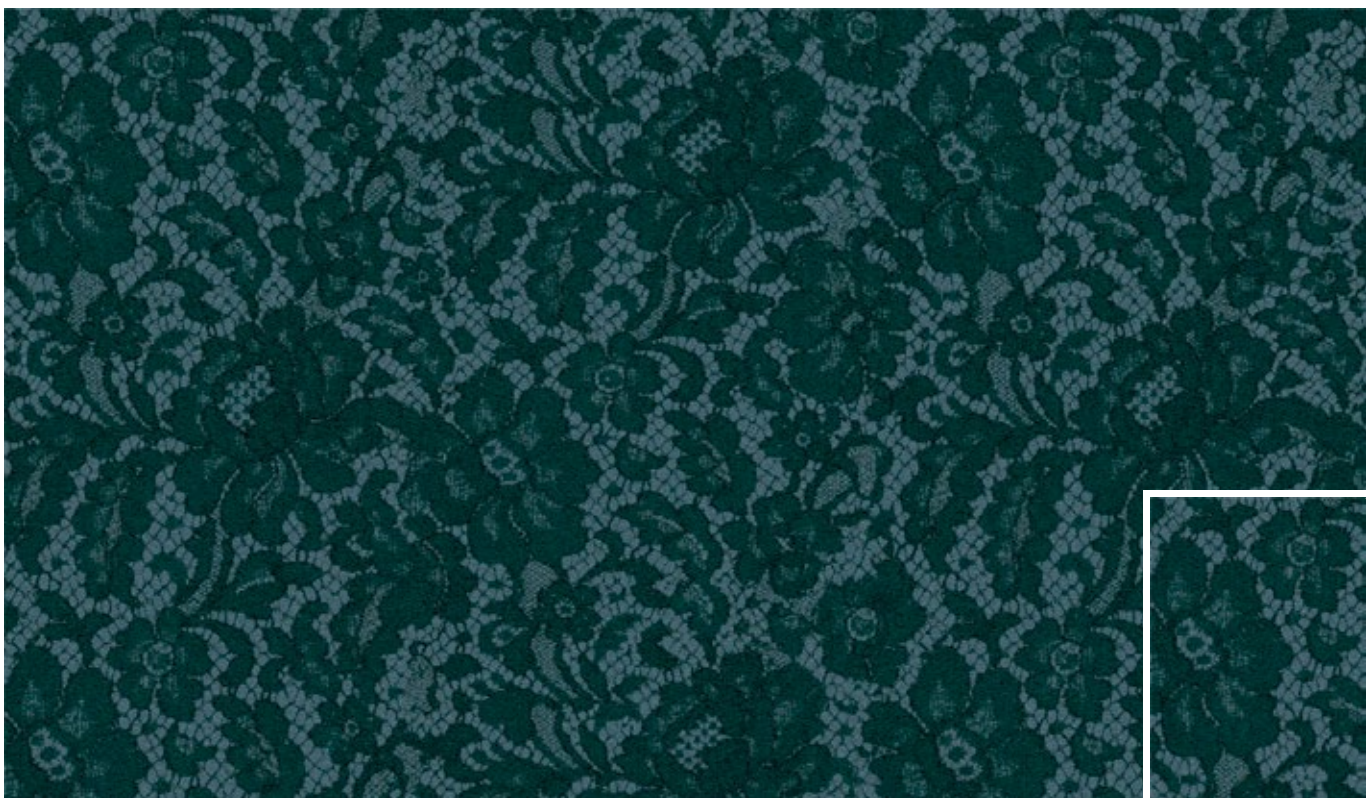

200 cm

30 cm

40 cm

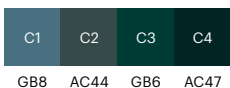

RF5500547 PAISLEY LACE
w: 130.0 cm x l: 130.0 cm

K5500



200 cm

30 cm

40 cm

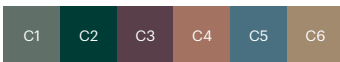

AC43 GB6 AC50 AC48 GB8 AC18

RF5500548 ELEGANCE

w: 16.3 cm x l: 12.2 cm

K5500



200 cm

30 cm

40 cm



AC43 AC50

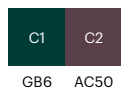
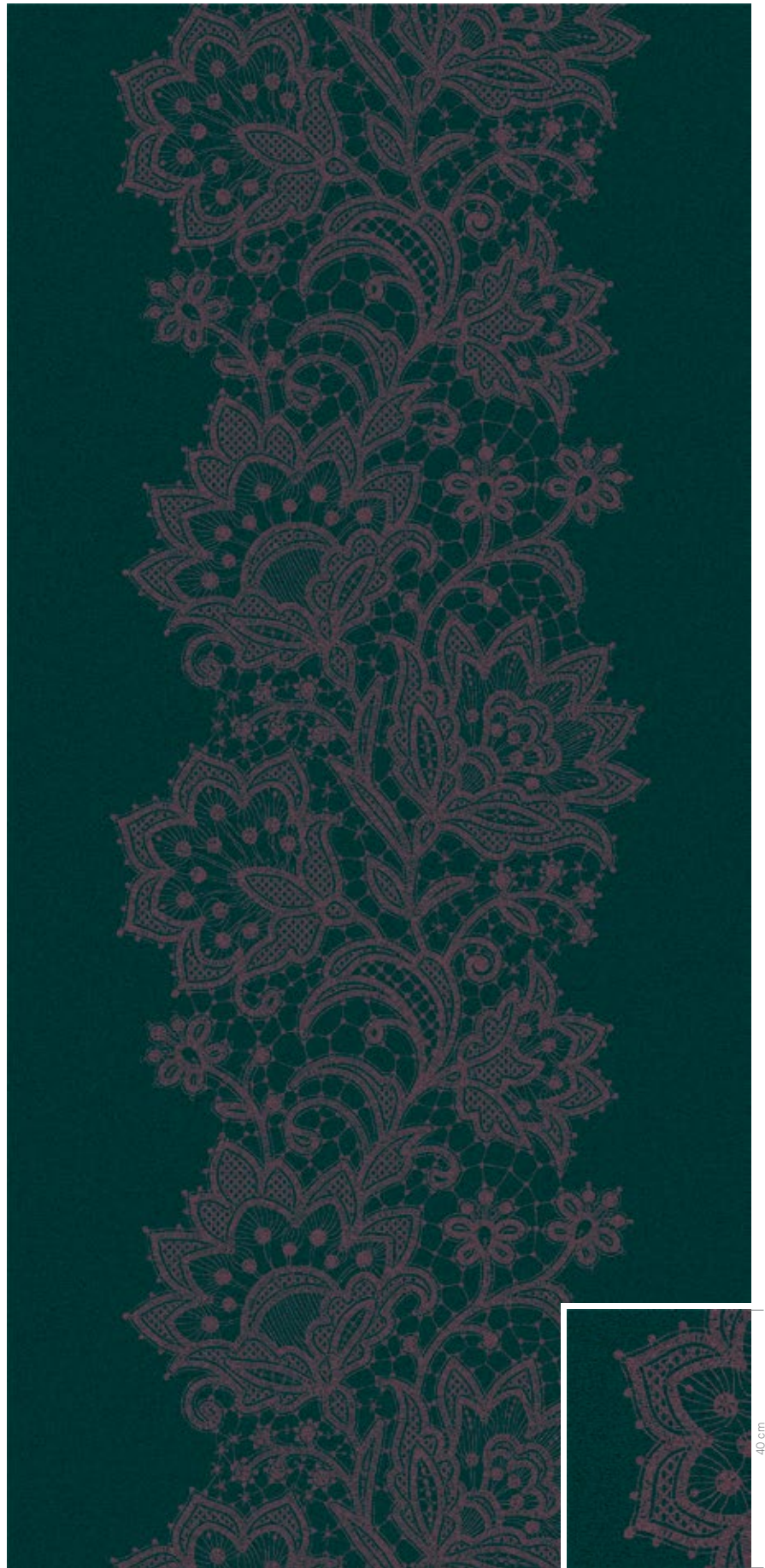

STANDARD COLOUR PALETTES

All designs are developed in one of four standard colour palettes as listed below. Each palette has 12 solid base colours (GB1-12) including a large number of accent colours (AC).

K5500 BASE COLOUR PALETTE

GB1 K40501	GB2 K40502	GB3 K40503	GB4 K40504
GB5 K40505	GB6 K40506	GB7 K40507	GB8 K40508
GB9 K40509	GB10 K40510	GB11 K40511	GB12 K40512

K5500 ACCENT COLOURS for use in areas of max. 50 x 50 cm

AC13	AC14	AC15	AC16	AC17	AC48	AC49	AC50	AC51	AC52
AC18	AC19	AC20	AC21	AC22	AC53	AC54	AC55	AC56	AC57
AC23	AC24	AC25	AC26	AC27	AC58	AC59	AC60	AC61	AC62
AC28	AC29	AC30	AC31	AC32	AC63	AC64	AC65	AC66	AC67
AC33	AC34	AC35	AC36	AC37	AC68	AC69	AC70	AC71	AC72
AC38	AC39	AC40	AC41	AC42	AC73	AC74	AC75	AC76	AC77
AC43	AC44	AC45	AC46	AC47					

K5220 BASE COLOUR PALETTE

GB1 A20041	GB2 A20042	GB3 A20043	GB4 K20044
GB5 K20045	GB6 K20046	GB7 K20047	GB8 K20048
GB9 K20049	GB10 K20050	GB11 K20051	GB12 K20012

K5220 ACCENT COLOURS for use in areas of max. 50 x 50 cm

AC43	AC44	AC45	AC46	AC47	AC63	AC64	AC65	AC66	AC67
AC48	AC49	AC50	AC51	AC52	AC68	AC69	AC70	AC71	AC72
AC53	AC54	AC55	AC56	AC57	AC73	AC74	AC75	AC76	AC77
AC58	AC59	AC60	AC61	AC62					

K5275 BASE COLOUR PALETTE

GB1 K28328	GB2 K28329	GB3 K28378	GB4 K28374
GB5 K28366	GB6 K28364	GB7 K28380	GB8 K28379
GB9 K27886	GB10 K28360	GB11 K28367	GB12 K28368

K5275 ACCENT COLOURS for use in areas of max. 50 x 50 cm

AC13	AC14	AC15	AC16	AC17	AC33	AC34	AC35	AC36	AC37
AC18	AC19	AC20	AC21	AC22	AC38	AC39	AC40	AC41	AC42
AC23	AC24	AC25	AC26	AC27	AC43	AC44	AC45	AC46	AC47
AC28	AC29	AC30	AC31	AC32					

K5295 BASE COLOUR PALETTE

GB1 K28601	GB2 K28602	GB3 K28603	GB4 K20012
GB5 H28605	GB6 K28606	GB7 K28607	GB8 K28608
GB9 K28609	GB10 K28610	GB11 H28611	GB12 H28632

K5295 ACCENT COLOURS for use in areas of max. 50 x 50 cm

AC13	AC14	AC15	AC16	AC17	AC33	AC34	AC35	AC36	AC37
AC18	AC19	AC20	AC21	AC22	AC38	AC39	AC40	AC41	AC42
AC23	AC24	AC25	AC26	AC27	AC43	AC44	AC45	AC46	AC47
AC28	AC29	AC30	AC31	AC32					

RECOLOUR STEPS

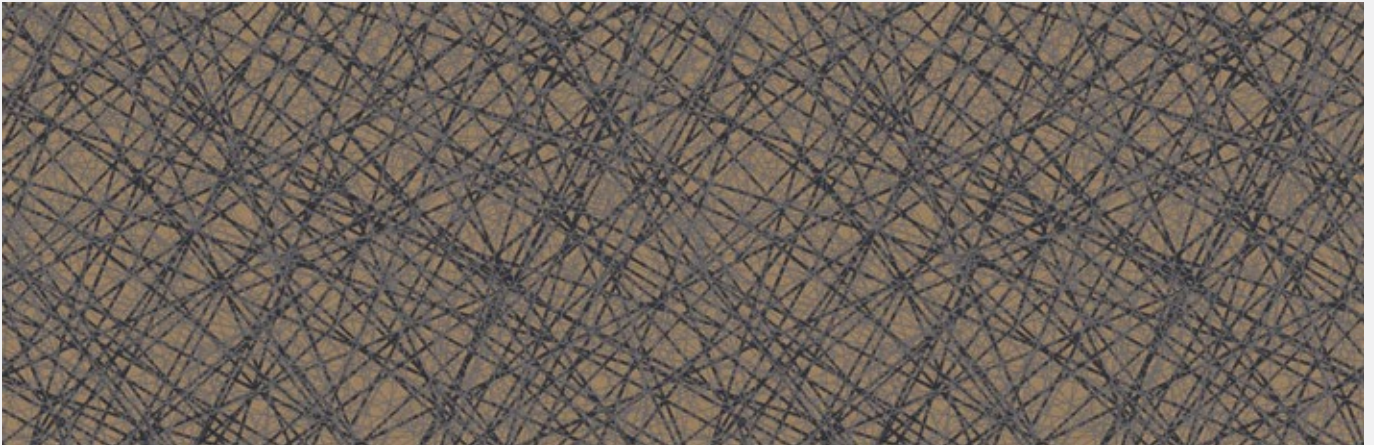

SELECT DESIGN

RF5500531

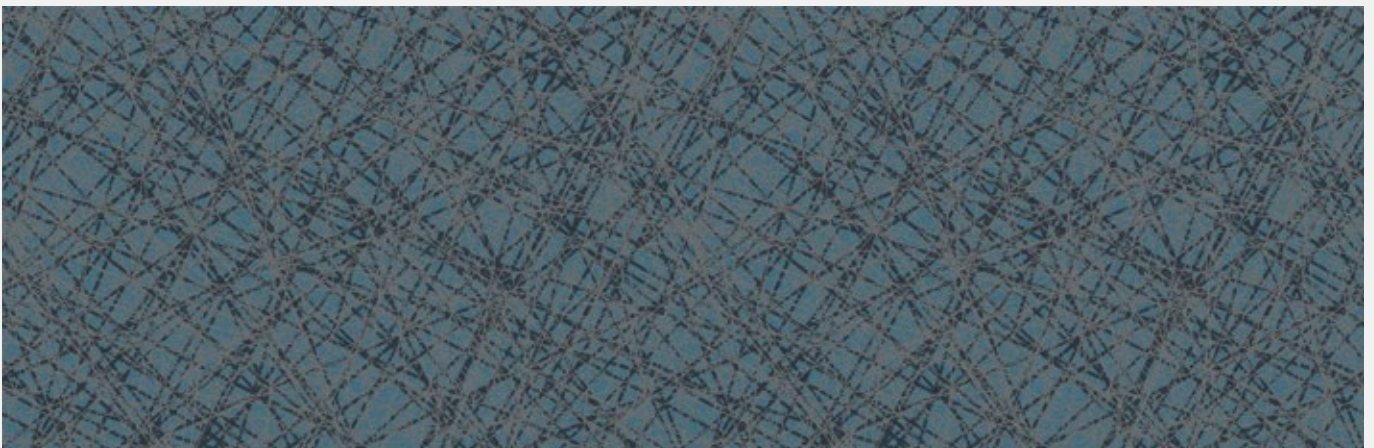
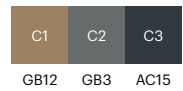

CHANGE COLOUR OF BACKGROUND

CHOOSE BETWEEN GB1-12 AND IN AREAS OF MAX. 50 X 50 CM ALSO CHOOSE ACCENT COLOURS

EF81228-101

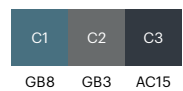

CHANGE COLOURS OF PATTERN

CHOOSE BETWEEN GB1-12 AND ACCENT COLOURS FROM THE SAME COLOUR PALETTE AS USED FOR BACKGROUND

EF81228-102

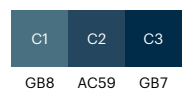

RECOLOUR EXAMPLES

Pick any design and make the colours fit perfectly to your surroundings by using colours from one of the four palettes shown on page 86.

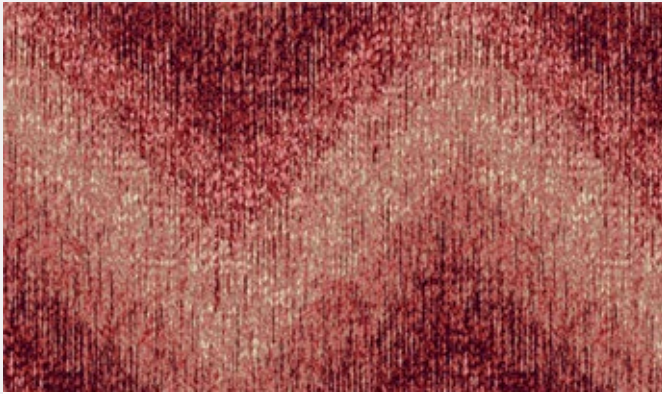

RF52755202 ZIGZAG KNIT K5275
w: 195.1 cm x l: 195.1 cm

	AC23 GB10 GB11 BL10-11 GB12		GB1 AC23 AC17 AC24 GB2 GB10		GB2 GB10 AC23 BL10-11 AC24 GB11		BL10-11 GB11 GB12 AC35
TONE 1		TONE 2		TONE 3		TONE 4	

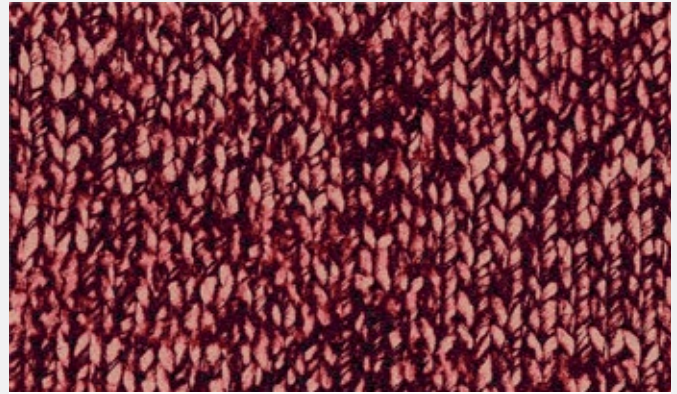











RF52755203 SUPER KNIT K5275
w: 195.1 cm x l: 195.1 cm

							
C1	C2	C3	C4	C5	C6	C7	C8
GB1	AC23	GB10	GB11	AC34	GB12	AC35	GB5













RF52755204 ANTIQUE K5275
w: 390.1 cm x l: 390.1 cm

										
C1	C2	C3	C4	C5	C6	C7	C8	C9	C10	C11
GB3	GB2	AC16	AC47	AC17	AC23	AC24	AC42	GB12	AC37	GB6



RF52755205 HESSIAN STRIPE K5275
w: 195.1 cm x l: 97.5 cm

									
C1	C2	C3	C4	C5	C6	C7	C8	C9	C10
GB2	AC16	GB3	AC43	AC44	AC42	AC47	GB10	AC24	AC23

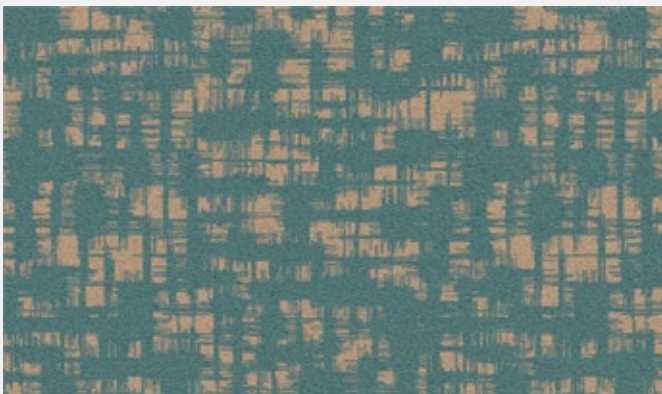





RF52755206 IKAT K5275
w: 130.0 cm x l: 130.0 cm

	
C1	C2
GB2	AC47



RF52755207 PATINA K5275
w: 390.1 cm x l: 390.1 cm

			
C1	C2	C3	C4
AC17	GB2	AC16	GB3



RF5500550 OIL PAINT

w: 390.1 cm x l: 390.1 cm

K5500



AC43 AC44 AC45 GB6 AC46 AC47



RF5500551 BRUSH STROKES

w: 130.0 cm x l: 130.0 cm

K5500



AC13 AC14 GB3 AC43 AC44

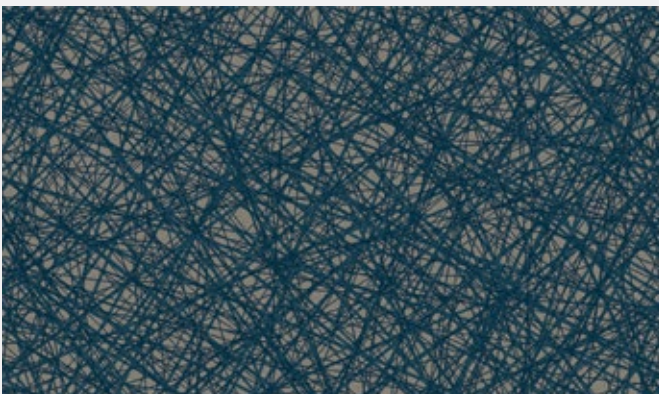

RF52952002 STRINGS

w: 195.1 cm x l: 195.1 cm

K5295



GB2 AC19 AC18



RF52952003 PAPER SILK

w: 195.1 cm x l: 195.1 cm

K5295



GB5 GB6 AC19 AC18 AC43

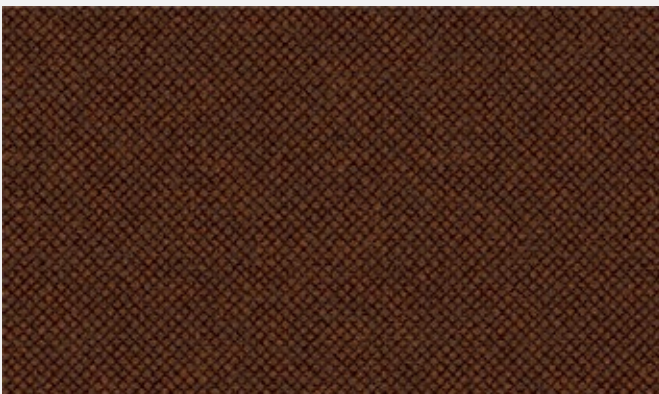

RF52952004 INTERTWINE

w: 65.0 cm x l: 65.0 cm

K5295



AC40 GB10 GB12

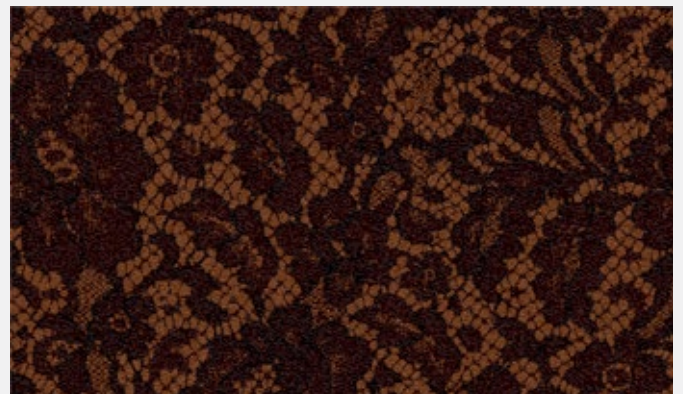

RF52952005 SILK LACE

w: 130.0 cm x l: 85.3 cm

K5295

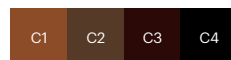

GB10 AC40 GB12 GB4



Choose among a variety of carpet qualities to enhance the style and ambience of your design project

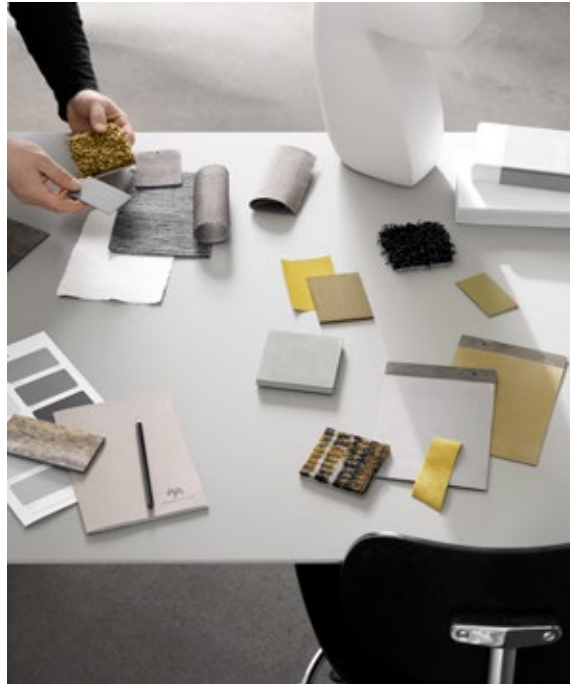

WE CAN HELP YOU FIND THE CARPET TO MATCH YOUR TASTE, SPECIFICATIONS AND PRACTICAL NEEDS

With the Highline Express collections we offer you a wide variety of standard designs in different cut or loop piles. You even have the option of recolouring the designs to make them match the rest of your interior. If you are not looking for patterned carpets, we also offer flat woven, shag or tufted constructions in a wide palette of solid colours as well as multi-level loop structures.

At ege, you will find many functional qualities, aesthetic colours, beautiful patterns and cool design collections available as broadloom and tiles. You can set new standards in floor design by combining different collections into distinctive design solutions that will fit practical needs, tastes and any kind of budget.

Create the perfect balance in your interior with the power of colours and an interesting mix of soft and hard materials. Use the carpet as one of your key building stones in creating the atmosphere you have in mind not only in terms of design and colour, but also in terms of texture and feel. You can also choose different carpets for different rooms and areas or use creative combinations to move or guide people.

Check out the collections at egecarpets.com and find the carpet that fits your next floor design.

HIGHLINE QUALITIES

No minimum order requirements
24-hour sample service
Dispatch within 2 weeks from receipt of order

Construction characteristics	Standard	Highline 80/20 1900 WT	Highline 80/20 1400 WT	Highline 80/20 1100 WT
Structure	ISO 2424	Tufted cut pile	Tufted cut pile	Tufted cut pile
Pile material	DIR 96/73, 96/74	80% wool, 20% polyamide	80% wool, 20% polyamide	80% wool, 20% polyamide
Coloration	-	Millitron dyed	Millitron dyed	Millitron dyed
Backing	eTL	WT – Woven textile	WT – Woven textile	WT – Woven textile
Dimensions	ISO 3018	Approx. 400 cm	Approx. 400 cm	Approx. 400 cm
Gauge	ISO 2424	1/8	1/8	1/8
Total thickness	ISO 1765	Approx. 10.0 mm	Approx. 8.5 mm	Approx. 8.0 mm
Surface pile thickness	ISO 1766	Approx. 7.5 mm	Approx. 6.0 mm	Approx. 5.5 mm
Tufts	ISO 1763	Approx. 167,000 per m ²	Approx. 137,000 per m ²	Approx. 120,000 per m ²
Total carpet weight	ISO 8543	Approx. 3,350 g/m ²	Approx. 2,900 g/m ²	Approx. 2,600 g/m ²
Pile yarn weight	eTL	Approx. 1,900 g/m ²	Approx. 1,400 g/m ²	Approx. 1,100 g/m ²
Surface pile density	ISO 8543	Approx. 0.200 g/cm ³	Approx. 0.170 g/cm ³	Approx. 0.150 g/cm ³
Soil protection	eTL	Yes	Yes	Yes
Biocidal treatment	Biocidal Product Regulation	Contains a preservative to control microbiological deterioration	Contains a preservative to control microbiological deterioration	Contains a preservative to control microbiological deterioration

Performance characteristics

Performance areas	EN 1307	Class 33 – Commercial – Heavy	Class 33 – Commercial – Heavy	Class 32 – Commercial – General
Castor chair suitability	EN 985	-	-	-
Suitability for use on stairs	EN 1963	-	Yes	Yes
Static control	eTL	Permanently antistatic	Permanently antistatic	Permanently antistatic
Suitability for under floor heating	eTL	Approx. 0.17 m ² K/W	Approx. 0.15 m ² K/W	Approx. 0.14 m ² K/W
Acoustical insulation from impact noise	ISO 717-2/eTL	29 dB	31 dB	27 dB
Acoustical absorption	ISO 354/eTL	0.30 aW	0.25 aW	0.25 aW

Safety and environmental characteristics

Fire classifications	EN 13501-1 Euroclass IMO MK Godkendelse VKF/AEAI	C _{fl} -s1 - Approved Approved	B _{fl} -s1 Certified Approved Approved	B _{fl} -s1 Certified Approved Approved
Indoor climate	BASTA DIM Certificate Emissions dans l'air intérieur GECA Green Label Plus	Registered No. 006 A+/A+ - Approved	Registered No. 006 A+/A+ - Approved	Registered No. 006 A+/A+ - Approved
Environmental profile	Bre BREEAM-NOR Byggvarudeklaration Cradle to Cradle Certified™ Environmental Product Declaration LEED	- - - Silver certified - Qualified	- - - Silver certified EPD-EGE-20150234-CBC1-EN Qualified	- - - Silver certified EPD-EGE-20150233-CBC1-EN Qualified
CE Labeling	EN 14041	Certified	Certified	Certified

Manufacturer characteristics

Quality management	ISO 9001	Audited and verified by Bureau Veritas Certification
Environmental management	ISO 14001	Audited and verified by Bureau Veritas Certification
Eco management	EMAS	Audited and verified by Bureau Veritas Certification
Occupational Health & Safety	DS/OHSAS 18001	Audited and verified by Bureau Veritas Certification
Corporate Social Responsibility	DS 49001	Audited and verified by Bureau Veritas Certification
Carpet Recycling UK	Member	carpetrecyclinguk.com

Highline 1100 WT	Highline 910 WT	Highline 750 WT	Highline 630 WT	Highline Carré WT	Highline Loop WT
Tufted cut pile	Tufted cut pile	Tufted cut pile	Tufted cut pile	Tufted loop pile	Tufted loop pile
100% regenerated ECONYL® polyamide	100% polyamide	100% polyamide	100% polyamide	100% regenerated ECONYL® polyamide	100% polyamide
Millitron dyed	Millitron dyed	Millitron dyed	Millitron dyed	Millitron dyed	Millitron dyed
WT - Woven textile	WT - Woven textile	WT - Woven textile	WT - Woven textile	WT - Woven textile	WT - Woven textile
Approx. 400 cm	Approx. 400 cm	Approx. 400 cm	Approx. 400 cm	Approx. 400 cm	Approx. 400 cm
1/8	1/10	1/8	1/10	1/10	1/10
Approx. 8.3 mm	Approx. 7.5 mm	Approx. 7.0 mm	Approx. 6.5 mm	Approx. 5.5 mm	Approx. 7.0 mm
Approx. 5.6 mm	Approx. 5.0 mm	Approx. 4.5 mm	Approx. 4.0 mm	Approx. 3.0 mm	Approx. 4.0 mm
Approx. 197,100 per m ²	Approx. 222,000 per m ²	Approx. 127,000 per m ²	Approx. 230,000 per m ²	Approx. 173,000 per m ²	Approx. 153,000 per m ²
Approx. 2,550 g/m ²	Approx. 2,350 g/m ²	Approx. 2,250 g/m ²	Approx. 2,050 g/m ²	Approx. 2,050 g/m ²	Approx. 2,200 g/m ²
Approx. 1,100 g/m ²	Approx. 910 g/m ²	Approx. 760 g/m ²	Approx. 630 g/m ²	Approx. 440 g/m ²	Approx. 680 g/m ²
Approx. 0.155 g/cm ³	Approx. 0.150 g/cm ³	Approx. 0.130 g/cm ³	Approx. 0.120 g/cm ³	Approx. 0.100 g/cm ³	Approx. 0.115 g/cm ³
Yes	Yes	Yes	Yes	Yes	Yes
-	-	-	-	-	-







Class 33 – Commercial – Heavy	Class 33 – Commercial – Heavy	Class 32 – Commercial – General	Class 33 – Commercial – Heavy	Class 33 – Commercial – Heavy	Class 33 – Commercial – Heavy
Intensive use	Intensive use	-	Intensive use	Intensive use	Intensive use
Yes	Yes	-	Yes	Yes	Yes
Permanently antistatic	Permanently antistatic	Permanently antistatic	Permanently antistatic	Permanently antistatic	Permanently antistatic
Approx. 0.14 m ² K/W	Approx. 0.13 m ² K/W	Approx. 0.12 m ² K/W	Approx. 0.11 m ² K/W	Approx. 0.09 m ² K/W	Approx. 0.12 m ² K/W
27 dB	28 dB	26 dB	25 dB	21 dB	24 dB
0.20 aW	0.20 aW	0.20 aW	0.20 aW	0.20 aW	0.20 aW

C _{ii} -s1 - Approved Approved	C _{ii} -s1 - Approved Approved	C _{ii} -s1 - Approved Approved	B _{ii} -s1 Certified Approved Approved	C _{ii} -s1 - Approved Approved	C _{ii} -s1 - Approved Approved
Registered No. 006 A+/A+ Approved Approved	Registered No. 006 A+/A+ Approved Approved	Registered No. 006 A+/A+ Approved Approved	Registered No. 006 A+/A+ Approved Approved	Registered No. 006 A+/A+ Approved Approved	Registered No. 006 A+/A+ Approved Approved
ENP 434 With WTA backing eBVD with WTA backing Silver certified EPD-EGE-2013103-CBC1-EN Qualified	- With WTA backing - Silver certified EPD-EGE-20150201-CBC1-EN Qualified	ENP 434 With WTA backing - Silver certified EPD-EGE-20150180-CBC1-EN Qualified	ENP 434 With WTA backing - Silver certified EPD-EGE-20150030-CBC1-EN Qualified	- - - Silver certified EPD-EGE-2016001-CCA1-EN -	- - - Silver certified EPD-EGE-20150030-CBC1-EN Qualified
Certified	Certified	Certified	Certified	Certified	Certified

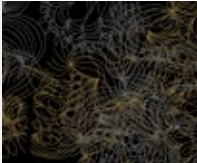





Highline Express consists of six design directions:
Arts & Crafts, Graphic, Nature, Essentials, Classic and Cultures.
See all standard designs at egecarpets.com.

Knit Work



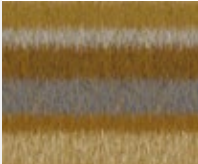
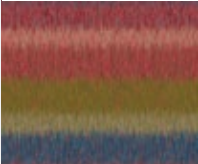
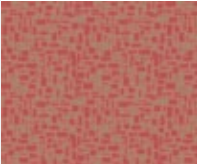





<p>PAGE 016 Crinoline</p> <hr/> <p>RF5500501</p> 	<p>PAGE 018 Crochet Loop</p> <hr/> <p>RF5500504</p> 	<p>PAGE 018 Crochet Loop</p> <hr/> <p>RF5500505</p> 	<p>PAGE 024 Super Knit</p> <hr/> <p>RF5500507</p> 	<p>PAGE 025 Zigzag Knit</p> <hr/> <p>RF5500508</p> 	<p>PAGE 025 Knit</p> <hr/> <p>RF5500509</p> 
--	---	---	--	--	---

Woven













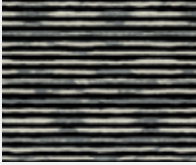
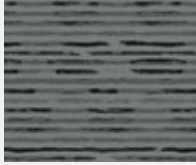

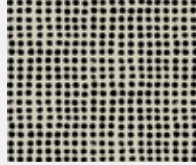

<p>PAGE 017 Textile</p> <hr/> <p>RF5500502</p> 	<p>PAGE 033 Textile</p> <hr/> <p>RF5500511</p> 	<p>PAGE 017 Handwoven</p> <hr/> <p>RF5500503</p> 	<p>PAGE 019 Ikat Stripe</p> <hr/> <p>RF5500506</p> 	<p>PAGE 040 Ikat Stripe</p> <hr/> <p>RF5500516</p> 	<p>PAGE 033 Ikat</p> <hr/> <p>RF5500512</p> 
<p>PAGE 040 Hessian Stripe</p> <hr/> <p>RF5500517</p> 					

INDEX



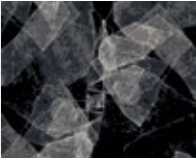

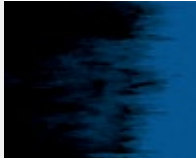
Vintage

<p>PAGE 032 Boro</p> <hr/> <p>RF5500510</p> 	<p>PAGE 033 Patchwork</p> <hr/> <p>RF5500513</p> 	<p>PAGE 034 Antique</p> <hr/> <p>RF5500514</p> 	<p>PAGE 041 Antique</p> <hr/> <p>RF5500518</p> 	<p>PAGE 042 Antique</p> <hr/> <p>RF5500520</p> 	<p>PAGE 043 Antique</p> <hr/> <p>RF5500521</p> 
<p>PAGE 034 Patina</p> <hr/> <p>RF5500515</p> 	<p>PAGE 041 Patina</p> <hr/> <p>RF5500519</p> 	<p>PAGE 043 Patina</p> <hr/> <p>RF5500522</p> 			



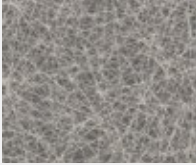

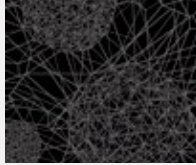
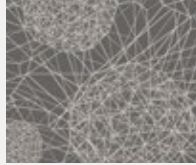

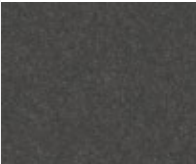

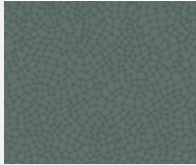
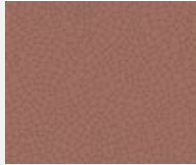
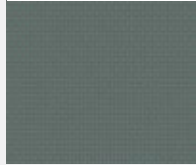

Painting

<p>PAGE 046 Watercolour</p> <hr/> <p>RF52202801</p> 	<p>PAGE 047 Watercolour Stripe</p> <hr/> <p>RF52202802</p> 	<p>PAGE 055 Watercolour Stripe</p> <hr/> <p>RF52202808</p> 	<p>PAGE 056 Watercolour Stripe</p> <hr/> <p>RF52202810</p> 	<p>PAGE 047 Watercolour Dot</p> <hr/> <p>RF52202803</p> 	<p>PAGE 055 Watercolour Dot</p> <hr/> <p>RF52202809</p> 
<p>PAGE 056 Watercolour Dot</p> <hr/> <p>RF52202812</p> 	<p>PAGE 048 Oil Paint</p> <hr/> <p>RF52202804</p> 	<p>PAGE 056 Oil Paint</p> <hr/> <p>RF52202811</p> 	<p>PAGE 060 Oil Paint</p> <hr/> <p>RF5500523</p> 	<p>PAGE 069 Oil Paint</p> <hr/> <p>RF5500533</p> 	<p>PAGE 048 Brush Strokes</p> <hr/> <p>RF52202805</p> 
<p>PAGE 048 Brush Strokes</p> <hr/> <p>RF52202806</p> 	<p>PAGE 061 Paper Silk</p> <hr/> <p>RF5500525</p> 	<p>PAGE 063 Paper Silk</p> <hr/> <p>RF5500527</p> 	<p>PAGE 049 Brush Corridor</p> <hr/> <p>RF52202807</p> 	<p>PAGE 057 Brush Corridor</p> <hr/> <p>RF52202813</p> 	

String Art

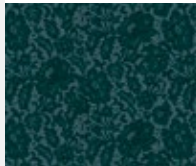
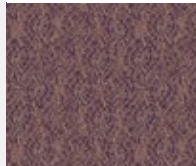
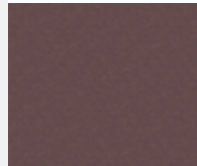
<p>PAGE 060 Strings</p> <hr/> <p>RF5500524</p> 	<p>PAGE 063 Strings</p> <hr/> <p>RF5500528</p> 	<p>PAGE 068 Strings</p> <hr/> <p>RF5500531</p> 	<p>PAGE 062 Gemstone</p> <hr/> <p>RF5500526</p> 	<p>PAGE 063 Gemstone</p> <hr/> <p>RF5500529</p> 	<p>PAGE 068 Brilliants</p> <hr/> <p>RF5500530</p> 
<p>PAGE 069 String Mix</p> <hr/> <p>RF5500532</p> 					

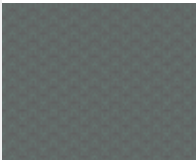
Lace

<p>PAGE 072 Brodeuse</p> <hr/> <p>RF5500534</p> 	<p>PAGE 074 Brodeuse</p> <hr/> <p>RF5500538</p> 	<p>PAGE 072 Netting</p> <hr/> <p>RF5500535</p> 	<p>PAGE 074 Netting</p> <hr/> <p>RF5500539</p> 	<p>PAGE 073 Web</p> <hr/> <p>RF5500536</p> 	<p>PAGE 073 Web</p> <hr/> <p>RF5500542</p> 
<p>PAGE 073 Paisley Lace</p> <hr/> <p>RF5500537</p> 	<p>PAGE 084 Paisley Lace</p> <hr/> <p>RF5500547</p> 	<p>PAGE 074 Silk Lace</p> <hr/> <p>RF5500541</p> 	<p>PAGE 083 Silk Lace</p> <hr/> <p>RF5500546</p> 	<p>PAGE 081 Smock Lace</p> <hr/> <p>RF5500543</p> 	<p>PAGE 081 Intertwine</p> <hr/> <p>RF5500544</p> 
<p>PAGE 083 Intertwine</p> <hr/> <p>RF5500545</p> 	<p>PAGE 084 Elegance</p> <hr/> <p>RF5500548</p> 	<p>PAGE 085 Doily Corridor</p> <hr/> <p>RF5500549</p> 			



BY APPOINTMENT TO THE ROYAL DANISH COURT

ege carpets a/s

ege[®]

egecarpets.com